"Sail on, sail on, and on and on."

The Los Angeles Times

In Three Parts—40 Pages
PART I—TELEGRAPH SHEET—16 PAGES

GREATER SOUTHERN CALIFORNIA

WEDNESDAY MORNING, JULY 23, 1924. DAILY, 5 CENTS. SUNDAY, 10 CENTS.

Liberty Under Law—Equal Rights—True Industrial Freedom

...NITE FOR CAMPAIGN

...O.P. Forces to Work Together

...Heads Committee ...Solid Behind ...Dawes Ticket

...tion of Republican ... in Vigorous Drive ...Will be Effected

...SPECIAL DISPATCH] ...FRANCISCO, July 22.— ...L. Bogue, of Piedmont, Fed... administrator during the ...War, and a member of the ...campaign committee for ...during the recent pri... campaign, was chosen head ...committee of organization ...Republican Presidential ...on State during the com...

...election of Requa as the ...of Old Committee on or... for the Coolidge-Dawes ...ket in California was made ...conference this afternoon, ...announced in by Herbert C. Hoo... Secretary of Commerce, Wil... L. Decker, Republican na... committeeman from Cali... Albert E. Boynton, Republ... Central Committee ...and Mr. Requa, repre... the Coolidge preconvention ...ions and others.

...joint letter signed by ...ert Boynton, Requa was ...to accept the chairmanship ...makes a plea "for bringing ...campaign organization of ...for the coming Presi... campaign in this State."

...campaigning is to begin ...September, according to ...

...of my best endeavors ...ing to build an organiza... will be founded upon the ...broad thought of harmoni... ...between the Na... Committee, the ...State Central Committ... ...Chairs of the State who ...to the doctrine and candi... ...endorsed by the Republican ...form, and in accepting ...

...a member of the ...Coolidge campaign com... ...by William M. But... ...Coolidge campaign di... ...heads the California ...Women's Work Sec... ...He was an ...delegate at the recent ...conventions at Cleve...

...PLAYING WITH ...RIFLE KILLED

...SPECIAL DISPATCH] ...FRANCISCO, July 22.— ...Jones, 7 years of age, of Niles, ...Alameda county, was shot and ...killed today while playing with ...rifle with Le... ..., 5, a playmate, in ...Chartier ...unable to give a co... ...of the tragedy.

...DAY'S NEWS SUMMED UP

...Weather Forecast: Generally ...Wind at 5 ...velocity, 10 miles. ...Maximum temperature, 75; mini... ...Forecast for Los ...and vicinity: Fair. For ...weather data, see last ...

...Radio, Page 8, Part ...Page, Church and So... ...and 6, Part II; Mar... ...Financial, Pages 12, 13, ...Classified, Pages 10, ...Part II; Part 13, Part I; ...Part II; Part 1; Comics, ...Part III.

...Page 10, Part I.

...MINENT. Page 9.

...PAGES. Page 20.

...Henry Dunlap, ...Los Angeles from ...Grand Army and hotel ...after covering year's ...record sheet of his ...Part I, Part II.

...Cummings was denied ...ring case, the court ...decision to open ...Page 2, Part II.

...Page 12.

...Coolidge voted was sol... ...Coolidge was got ...from branch of So... ...Branch street and ...Page 2, Part II.

...J. P. Hanna reported ...opened nar... ...oil in educational ...Page 2, Part II.

...Page 3.

...Association of Life Un... ...Coolidge connection with ...was entered by warm ...Part I, Part II.

...Coolidge Powers ...survey of ...with view ...need work pro... ...Part II, Part II.

...announced for ...Page 13, Part II.

...Page 10, Part II.

...Page 10, Part II.

...Page 10

POINCARE HITS GERMAN STAND

Says Nation is Trying to Dodge Penalty for War

Declares Blame for Crime Cannot be Escaped

Ten Years is Not Enough to Permit of Amnesty

(Continued from First Page)

Germany, and even less a word which implies or affirms the exclusive responsibility of the German nation.

According to Article 231: "The Allied and Associated governments affirm and Germany accepts the responsibility of Germany and her Allies for causing all the loss and damage to which the Allied and Associated governments and their nationals have been subjected as a consequence of the war imposed upon them by the aggresion of Germany and her allies."

Nothing else. That is all. The famous admission of responsibility is reduced to these few lines. Of the German people, of exclusive responsibility, there is nowhere a question.

NO NEED FOR DEFENSE

What then was the Germany of 1914? Was it a republican Germany? Was it a republican democratic Germany? It was a Germany which had surrendered all of its liberties into the hands of a prince, who, especially in external politics, had exorbitant powers and whose arrogant and sickly temperament is described in all his writings published after the war. Why is it that the Germany of today, which claims to be a democracy, wants to, at any cost, take the defense of imperal Germany?

France, when she was beaten by Germany in 1871, did not contest the fact that the responsibility for the war and defeat fell upon the shoulders of Napoleon III. France deposed her emperor, she sent him into exile, she broke off all moral ties with him, but she honestly stood the consequences of the mistake she made in trusting him and having to pay the indemnity of five milliard, which was demanded of her.

Today can the German government deny that the imperial Germany of 1914 was the one to declare war, first on Russia and then on France? A declaration of war, as a matter of fact, constitutes the essential and irreparable act among general facts which can determine the responsibilities for a war. As long as the declaration has not been made the harm still can be averted. It is the declaration of war which has set the horrible mechanism in motion.

INEXCUSABLE OUTRAGE

On the other hand, can Germany deny that, after having lit the fire herself, the imperial government committed further immorality? It deliberately violated Belgian neutrality, invading a little country which had not in any way provoked it and which was too small to defend itself. A crime all the more abominable since Germany — like England and France — was a guarantor of Belgian neutrality. Not only she attacked a smaller nation than herself, but she attacked it after solemnly promising to protect it. What excuse can Germany give for such an outrage?

Supposing that, as she claims today, Germany really did fear an armed intervention on the part of France. Supposing there were grounds for all the slanderous accusations which Germany has imagined and forged since the treaty. Would this have given her the right to stamp Belgium under her feet to enter into France more directly? Certainly not. She would have had but one right under the circumstances: that is, after having declared war on France, she could have sent all her efforts directly against the frontier which separated France from Germany.

Remember an incident which in itself is of a nature that reveals the plans followed by imperial Germany. Before she declared war on France she instructed Herr Von Shoen, her Ambassador in Paris, to ask M. Viviani, Premier and Minister of Foreign Affairs, if we would expect to remain neutral while Germany fought Russia, and Herr Von Schoen had received orders to add that if we promised this neutrality, and if at the same time we turned over to Germany as a pledge the fortresses of Toul and Verdun, we would not be molested.

RELIED ON HONOR

Admire this generosity. In order that war should not be declared on us, we would have had to say to the German army: "Come in, and make yourselves at home." Just for a moment, I will suppose that a free and sovereign nation might have, gladly accepted such a humiliation. If Germany and Austria together had beaten Russia, what hope would we have had that Toul and Verdun would have been returned to us? But this abominable transaction was suggested to Germany by the knowledge she possessed of the value of our Lorraine fortresses. As a matter of fact, during the war, Germany did not manage to take either Toul, Verdun or Epinal. She was up against our bastions in the east—that is to say, against a system of defense which we had long since established and which was sufficiently powerful to slacken for a long time and perhaps to entirely prevent an invasion of our neighbors. It was to get around this fortified area that the Germans entered Belgium, by following our northern frontier and by breaking through their weak points. She knew that on this side we were far less well protected, that we had naturally relied upon the neutrality of Belgium and the honor of its guarantors, and that our plans for the concentration and mobilization of troops were based mainly upon the idea of defending the east.

RESPONSIBILITY CLEAR

Therefore, what caused the invasion of France? It was the invasion of France? It was the invasion of the German armies through the north of France. If Germany, violating the rights of man, had not taken the roundabout way, she would not have laid hands upon the coal mines of the Nord and Pas-de-Calais departments, which supplied all of France with coal, she would not have flooded those mines and rendered them useless for many years, she would not have invaded our most industrial states, destroyed our textile factories, annihilated our sugar factories, annihilated our factories in the beet root districts. Germany is therefore responsible for the harm she did, not only because it was she who declared war, but because, after having declared war, she tried to find the easiest way of invading France, of entering our richest provinces without trouble and to accomplish acts of barbarism there by an attack on Belgium.

It is, by the by, this savage manner of undertaking and conducting the war, entirely disregarding The Hague conventions or even the most elementary morality, which fully justified Article 231 of the treaty. I shall always remember the horror which shook French people when we learned that for the first time the German armies had used clouds of asphyxiating gasses or a battlefield in Flanders. Certainly France would never have taken the initiative and given the example of such odious methods of fighting. Neither did anything compel Germany to send Zeppelins and airplanes to drop bombs on civilian populations, nor to ruin such beautiful cathedrals as the one in Rheims or even modest village churches, nor to destroy the humble homes, the attics and the barns of the peasants.

CRIMES AGAINST AMERICA

Incidentally, didn't Germany behave in the same manner toward your own United States a little later on? How can the Germany of today, which claims to be republican, excuse and fail to take over to her account the crimes which were committed in America in 1915 and in 1916 by German agents (most of them officers) the manufacture of incendiary bombs which were intended for ships transporting food or munitions to the Allies, the explosions set off in factories and plots of all kinds directed against private persons and property?

Yes or no, did four fires destroy four Delaware factories on the single day of October 19, 1915?

Yes or no, was Workshop No. 4, of the Bethlehem Steel Company annihilated? Yes or no, were Prussian Lieut. Robert Fay and his brother-in-law, the Bavarian noncommissioned officer, Walter Scholtz, arrested by the American police, prosecuted and sentenced, along with many other spies who fomented strikes or started fires?

Yes or no, did President Wilson insist upon the immediate departure of the military and naval attaches of the Germany embassy as soon as the trials were over?

Yes or no, didn't other attempts of the same sort take place, even at the capital in Washington and in the suburbs in New York?

And was it not this long series of unpardonable crimes which gradually brought the indignant United States "on the verge of war," to use Mr. Lansing's expression?

HISTORY IS WRITTEN

But the present government of the Reich and the orators, who the other day, attempted to falsify history have also forgotten the torpedoing and drowning of innocent passengers and all the abominations of submarine warfare. Nevertheless, was it not as early as February 4, 1915, that Germany announced her submarines would sink trade boats and civilian passenger ships in the entire part of large maritime zone, regardless of the nationality of the passengers or the crews?

We in France remember this frightful succession of defiance of justice and humanity: The William Frye, sunk by the auxiliary cruiser Prinz Eitel; the sinking of the Falaba, the Aguila, the Cushing, the Gulf Light, the sinking of the Lusitania, the Armenian, the Orduna; the sinking of the Arabic, the sinking of the American tankers Portland, Lama and Vico; Mrs. Cecile Greibe and other Americans shipwrecked without warning on the Ancona; Mr. MacNeely, United States Consul at Aden, drowned in the torpedoing of the Persia; Prof. James Mark Baldwin, his wife and daughter, traveling with about thirty other Americans on the Sussex, which also was the victim of a deadly torpedo; the explanations demanded of Secretary of State Von Jagow by the United States; the evasive and equivocal replies; Ambassador Gerard's step at Wilhelmstrasse; the famous note of April 20, containing these words:

"The list of Americans having lost their lives on ships attacked and destroyed in this manner has grown larger month by month till the sad number of victims has arisen into the hundreds."

AMERICA'S PATIENCE

We remember the patience of America and of President Wilson. We remember Germany's notification of February 1, 1917, regarding the extension of the submarine zone to all coasts of Europe, and the torpedoing of the California and the death of three American children in the disaster, and the further extinction of the American ships Lyman Law and Housatonic by a submarine, the commander of which watched the victims and delighted in their distress, and the death of Mrs. and Miss Hoy and of several other Americans. Isn't all this sufficient to prove Germany's responsibility and to justify the drawing up of Article CCXXXI.

It would, therefore, not be admissible that at this conference (of which the insufficiently prepared order of the day unfortunately leaves an opening for much of the unforeseen) Germany, called to London simply to confirm her agreement to the Dawes plan and to sign the final protocol, should abuse the invitation extended to her by taking the liberty either of disputing her obligations or of seeking to diminish them.

I am convinced that if Germany uses such tactics, France's representatives will know how to foil them, and that, if necessary, they will be helped in this by their Allies and associates. The conference sits ten years after the outbreak of the World War. It is time for this long period of suffering and misery to cease and for peace to be resumed. Happily, the experts' reports furnish us with the proper occasion to accomplish them. We must not let it go by.

Yes, ten years. It is ten years since Europe has not had a single hour of rest.

How could those who have felt the full effects of the storm bicer over them ever cease forgetting these horrible memories? My destiny would have it that in France during those ten years I should remain in the front row to witness the horrible show. Is this not sufficient that I, whom the Germans so willingly accuse of imperialism and militarism, should be, more than anyone else, determined to do all that is possible to prevent the return of war?

On June 2, 1914, the day of the Sarajevo outrage, the grand prix was being run at Longchamps. According to habit, I was in the Presidential tribune and I received a telegram announcing the fatal news. The Ambassador of Austria-Hungary, Count Zenza, who was next to me, had been informed of the death of Archduke Francis Ferdinand and his wife at the same time as I had. We both left the races, he in mourning, I out of deference, and the diplomatic corps which surrounded me suddenly came under the impression that this disaster was one that might cause the most dangerous complications.

MODERATION URGED

During the days which followed, the Austro-Hungarian press and official circles violently demanded exemplary punishment and a military execution against Serbia. But at first the calls for moderation issued by the great powers seemed somewhat to quell this passion. In a letter which he sent to his ministers on July 4, Emperor Franz Josef stated that he did not feel like implicating an entire nation in a crime which he said was committed by a small number of misguided men who lost their Heads. He then returned to Ischl and there continued his cure which had been interrupted by the outrage.

On the other hand, on July 7, Emperor William II embarked at Kiel for his annual cruise to Norwegian waters. But while at the same time arousing pacific hopes, the Germans and Austro-Hungarian governments were preparing for war. They arranged between themselves that the ultimatum to Serbia should be drawn up in terms of the utmost brutality, that no one should become acquainted with these terms ahead of time and that it should explode like a thunderbolt amid the calmed skies.

They knew that already since January, 1913, the French government had agreed with the Russian government that during the month of July, I should pay to the czar the traditional visit which all of my predecessors paid to him. Austria secured advance information concerning the smallest detail of my trip so as to be sure that I had left Kronstadt with M. Viviani, the Prime Minister, before the ultimatum was presented to Belgrade. In this manner my departure was to take effect without my having any knowledge of this act of threat and intimidation.

STAGE SET FOR DRAMA

Thus at the most critical moment, I was to be out in mid-ocean with the head of the French government, unable to take a single step toward peace making, while Emperor William, in possession of advance information concerning all the evolution of the drama, was to return from Bergen upon the agreed day.

And so it was that, reassured by all appearances, on July 15 I embarked not only for Russia, but also for the three Scandinavian capitals, Stockholm, Copenhagen and Christiania. When I left St. Petersburg and Kronstadt, I still believed in the possibility of there being a war, but I sailed for Sweden and spent a day with the King, and when I left Stockholm I was so little and so badly informed of the secret designs of Germany and Austria that I still expected to go to Denmark, where the King expected me.

It was only when in sight of the Danish coast, that, informed at last of what was going on, by coded radio messages from Paris, I decided to notify Copenhagen and Christiania of my obligation to give up my plans and cancel the receptions which had been prepared in honor of France.

Yes, all this took place ten years ago, and now Germany dares to say that her Emperor did not want war. She allows the imperial heir to return to Germany, she welcomes him, she doesn't hesitate to side both with him and his father. Germany is heedless enough even to continue to assert her innocence and to leave the damages she caused unrepaired. Are ten years really sufficient for the granting of amnesty to the guilty and to extinguish all memories from the soul of humanity?

GLORIA AND HEIFETZ LINKED

Engagement of Miss Swanson and Violinist Rumored as Pair Arrive From Europe

[EXCLUSIVE DISPATCH]

NEW YORK, July 22.—The hot winds of romance stirred the Leviathan as it winged its way homeward, arriving at its pier here at 9 o'clock last night. And now the engagement of Gloria Swanson, siren of the films, and Jascha Heifetz, violinist, is rumored.

Gloria and Heifetz were seen continually together, and one evening strains of music were heard that could come only from the fingers of a Heifetz. Heifetz had sprained his wrist. He was unable to play at the ship concert. And yet that haunting music! Nothing was admitted by either Gloria or Heifetz, although they dined together regularly.

Gloria herself was like a blare of music last night in her leopard gown of tawny velvet and burnt orange crepe. It was a gown to be worn by a princess. Tight short skirt, a band of duck feathers hemming it, buttressed in gold and garnets and black spotted. With this Miss Swanson wore Russian sables and rings of sapphire, rubies and emeralds. She brought a big English sheep dog to add to her already large canine family.

"I met Barrie in London," she said," commenting on the rumor that she was to play "Peter Pan." "But we only talked about books and things. I'm not the type for Peter at all. Barrie said he was going to write a play especially for me, though."

Gloria learned that she is to leave for France in September. There she will make "Madame Sans Gene" for Lasky. Before that she must make "The Wages of Virtue" at the Long Island studio.

Will Gloria's new romance fade away in the crude atmosphere of the studio or will the land of make-believe only fan it to a flame? In Hollywood Heifetz danced attendance on the exquisite Florence Vidor, but why speak of Hollywood?

Miss Swanson was accompanied by her literary adviser, Jane West, and her mother.

WORK BY DAY, JAIL BY NIGHT

Carpenter Who Gets Drunk May Help Family as He Serves Term

[EXCLUSIVE DISPATCH]

LINCOLN (Neb.) July 22. Seventy-three nights in the City Jail, and in by 7 o'clock every evening, were the probationary terms inflicted by Police Judge Chappel on Ernie Eissler, 42 years of age, a carpenter, who just can't keep from getting drunk.

Eissler has a large family. The judge decided that if he jailed the defendant for the full time needed to serve out a $100 fine the family would receive greater punishment than would Eissler.

After a consultation Eissler agreed that he would keep faithfully at work, turn his earnings over to his wife, and show up each night to be locked up. In this way he will "pay out" the fine and at the same time conserve the family's financial resources.

PREDICTIONS ARE PUT OFF BY JOHNSON

Senator Declares He Will Rest Awhile First; Thanks Friends for Support

[BY A. P. NIGHT WIRE]

SACRAMENTO, July 22.—Senator Hiram W. Johnson, returning to California today, declined to discuss national politics, declaring it is too early to predict or prognosticate on the issues of the campaign. He said he would give his views on national politics after a rest at his home in San Francisco.

The Senator announced his determination to fight for a progressive Legislature in California and said he was gratified to learn through Gov. Richardson that "there are no forest fires in California."

In a formal statement Senator Johnson expressed his gratitude to the people of Northern California "who, as a matter of sentiment, really, in the May primary voted for me."

"When a man in adversity receives the continued commendation and approval of those who have best and longest known him," the statement continued, "as those who knew me in a hopeless struggle testified anew their affection, results are of little ultimate consequence."

"In the days to come I'll fight for exactly the things I have fought for in the days gone by," the Senator said. "I'm home again to do what I can for California, the California I left of militant progressivism; the California that, while I was Governor, had a public service devoted to the people alone with a record of accomplishment greater than that of any other State."

"No Legislature responsive to the special interest," the statement said, naming the interests the Senator declared to be inimical, "should be elected."

"We must dedicate ourselves anew to doing again what once we did and preserve the results of our work," the statement continued. "Upon this I shall talk to the people of California during this year, for it is the most important matter before us and the one uppermost in my mind."

KELLOGG GIVEN MEDIATOR ROLE

(Continued from First Page)

action on the part of that nation and as long as this was possible, the basis for credit was not sound. He expressed the opinion that the difference was not a serious one and that a settlement would surely be worked out from the Kellogg plan, within a week.

In American official circles it is taken that the Kellogg proposal precludes separate action by France, but the same spokesman said that the details would have to be thoroughly worked out to satisfy the bankers. At the close of the afternoon conversations between the financial experts and the bankers, the French delegates reiterated that France was irrevocably committed to the Versailles Treaty and the interpretation regarding separate action with which France has made the whole world familiar through her invasion of the Ruhr, and that implication in Mr. Kellogg's alternative plan is as abhorrent to the French delegation as the Theunis proposal is to the financiers.

NATIONALISTS PLAN ATTACK ON HERRIOT

BY HENRY WALES

[BY CABLE—EXCLUSIVE DISPATCH]

PARIS, July 22.—The French Nationalists, under leadership of M. Poincare, and supported by the powerful daily press, including practically every newspaper with a large circulation, are mobilizing for a synchronized attack on Premier Herriot for the alleged "concessions and sacrifices" surrendered by him in London.

The press is concentrating on the popular sensational charge that the Premier is surrendering France's right under the Versailles Treaty, its opportunity to obtain reparations from Germany, and its whole fiscal sovereignty to a group of American and English bankers.

The Liberte sums up the general opposition press campaign with the following statement:

"The peace of the world is suspended at the command of two or three Wall street financiers, and it is stupefying to see these bankers manifest such suspicion of France and such absolute confidence in Germany."

After accusing the United States for the past five years of being responsible for all of Europe's woes because the Senate refused to ratify the Versailles Treaty, and loudly imploring a renewal of American participation in Europe's affairs, the opposition newspapers now are mobilizing most adverse criticism against the trans-Atlantic intrusion in their local continental questions, carefully pointing out the ignorance of the American public of European affairs, and stressing the fact that the United States, protected by 3000 miles of ocean, cannot realize the fact that France is only protected by the narrow, shallow Rhine from a hereditary enmity double its population and already preparing for a revenge war.

With T. W. Lamont, known as J. Pierpont Morgan's chief lieutenant, the press articles insist that Owen D. Young also is Mr. Morgan's henchman, and even insinuates that the American reparations observer, Col. James A. Logan, is tainted by Wall street and also infers that Secretary Hughes must bend an obedient ear to the dictates of the American banking syndicate.

DEAD IDENTIFIED IN SHIP'S CRASH

(Continued from First Page)

ately began to fill. Driscoll, Barrett and I jumped down among the women and discovered that the sea plugs had been removed. These we stuffed with clothing and the boat made the Swift Arrow safely."

First Mate W. D. Tod, of the Boston, praised the presence of mind of the passengers.

"It was almost miraculous," he said, "for so many people to keep their heads and to take their places without direction in the boats and to keep away from the ship in the blackness of the foggy night. A panic might have resulted in a terrible disaster."

COOLIDGE ASKS CLEAN-CUT FIGHT

(Continued from First Page)

our State chairman, and all associated in the campaign management, that I am particularly anxious they should encourage in every way the participation of the people in the actual campaign activities.

"The election belongs to the people. We are planning a campaign in which all can have a part. I have always had a feeling of concern over the great stay-at-home vote which persists through elections and wholly apart from our own success, I feel it should be a national undertaking to see that this stay-at-home vote is carried out of its apathy and made to function. I have no thought that all the new votes will be cast for the Coolidge-Dawes ticket, but as an American, I am ready to say that I feel even though they may not all vote with us this year their attendance at the polls will give me a feeling of satisfaction."

After pointing out that the Republican headquarters will be widespread geographically so that the Coolidge doctrines may reach everyone, Mr. Butler said:

"These offices are only required for the more efficient management of the campaign. They are not required by any political problem which we have of presenting our candidates in different phases to the voters of the country.

ALREADY KNOW HIM

"This is possible by reason of the fortunate fact that the American people as a whole have already achieved their own understanding of President Coolidge. His programs of economy, of tax reduction, of efficiency is nation-wide in its appeal. We do not have to shade or modify it to meet any sectional situation.

"As matters stand our friendly enemies desire to make this, as some of them have said, a campaign based on the personality of the candidates. We will be ready. If they desire to base the election on pledges or party records we will not be disturbed."

Arrangements for the speaking activities of Charles G. Dawes, the Republican Vice-Presidential candidate, have not been definitely made, but Mr. Butler left Washington late today for Chicago to confer with Mr. Dawes and to resume charge of the national headquarters of the party, which have been established in that city.

The chairman will not return to Washington until just before the notification ceremonies for Mr. Coolidge, but may visit the newly established eastern headquarters at New York in the meantime.

The location of the western headquarters had not been decided on when Mr. Butler left here. Announcement also was made that a speakers' bureau would be established in the eastern headquarters at New York to handle the speaking campaign in the Eastern states.

EVERY MORNING IN THE YEAR Los Angeles Times

The Times Building, First and Broadway. Phone MAIn 8300

90c per month DELIVERED BY CARRIER

By Mail, in Postal Zones 1 to 4, inclusive, California, Arizona, Nevada, Utah, Oregon, Washington. Yearly, $12.00; Monthly, $1.00. In Zones 5, 6 and 7, United States, Canada and Mexico, Yearly, $18.00 Monthly, $1.50.

Entered as second-class matter Dec. 4, 1891, at the Postoffice at Los Angeles, Cal., under the Act of March 3, 1879.

WEDNESDAY MORNING, JULY 23, 1924. VOL. XLIII.

AUTO DEATH JURY FREES CAFE OWNER

L. G. Sanders Found Not Guilty in Connection With Double Tragedy

Leonard G. Sanders, Monrovia cafe man, accused of having run down and killed on December 1, 1923, Mrs. Mary Wiley, 72 years of age, and her daughter, Jessica Wiley, 43, was acquitted by a jury in Judge Avery's court last night of a charge of manslaughter brought in connection with the two deaths. The jury was out seven hours.

After the tragedy, which occurred in Pasadena, the car sped away, witnesses told the police. The car, a Marmon painted green, was traced to Monrovia by detectives. It was found in the rear of the Rainbow Cafe, operated by Mr. and Mrs. Sanders. The mother of Mrs. Sanders, who had been left in charge of the restaurant, stated to officers that her daughter and Sanders had left on the night of the accident and had not returned.

Mrs. Sanders surrendered to Chief of Police Kelley at Pasadena several days after she and her husband had been charged with manslaughter. At Mrs. Sanders's preliminary hearing she was exonerated and her husband was held to blame for the accident.

A nationwide search for Sanders ended in St. Louis on February 23, last and he was returned here for trial. He pleaded not guilty to the manslaughter charge.

The case was prosecuted by Chief Trial Deputy District Attorney Fricke and Deputy Joes. Sanders was represented by Attorney William J. Clarke.

POLICEMAN A PEST

[EXCLUSIVE DISPATCH]

BROOKLYN, July 22.—All John Zawidski was doing when the cop came in was beating his wife, and he didn't want to be disturbed. So he took the milk bottle and threw it at Officer Braulin. John was arraigned in Bridge Plaza Court, on a charge of felonious assault and held without bail.

TROOPS ARE ORDERED TO QUELL MOB

Illinois Governor Takes Charge; Crowd Threatens Jail on Accused Negroes

[BY A. P. NIGHT WIRE]

SPRINGFIELD (Ill.) July 22.—Gov. Small tonight ordered Company K, One Hundred and Thirteenth Infantry, of Cairo, to entrain immediately and proceed to Mound City.

MOUND CITY (Ill.) July 22.—Two negroes held here in connection with the murder early this morning at Villa Ridge, Ill., of Daisy Wilson, 18-year-old girl, taken from the Pulaski County Jail late tonight by Sheriff Hudson of Pulaski county, when crowds gathered about the jail threatened violence. It is believed the negroes will be taken to Murphysboro.

Stirred by repeated statements of J. C. Wilson, father of the murdered girl, that he positively knew the two negroes as the murderers, the crowd became hostile and made a rush for the jail. Several shots were fired, but no one was injured.

MURPHYSBORO (Ill.) July 22.—Sheriff Hudson of Pulaski county, accompanied by several deputies, arrived here about 10 o'clock tonight from Mound City, with two negroes arrested in connection with the murder of Daisy Wilson, 18-year-old Villa Ridge girl. The party left immediately for Cairo, Ill., on the advice of local authorities.

INDIAN SLAYER HUNG

[EXCLUSIVE DISPATCH]

FLAGSTAFF (Ariz.) July 22.—Miguel Romero, a Yaqui Indian, who murdered and killed John Gonzales, a wounded another Indian in a duel on Flagstaff street, has been apprehended. Thus ends the life of the man who made good his escape into Mexico.

EVERYTHING THAT'S MUSICAL

IS YOURS

to be a modern vacation?

A portable Victrola and a Radio will make it so.

This VICTROLA $50

Easy to carry and good for real entertainment and dancing Summer and Winter.

This De Forest Radio $147.70

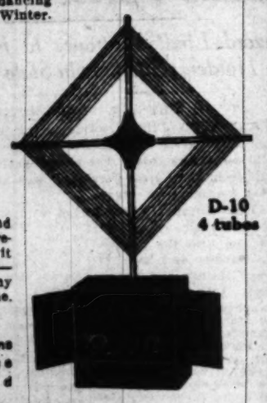

D-10 4 tubes

No aerial and no ground required. Take it anywhere — "tune in" any place, any time.

Liberal terms on both the Victrola and Radio.

—TWO STORES—

SOUTHERN CALIFORNIA MUSIC COMPANY

806-808 SOUTH BROADWAY

332 SOUTH BROADWAY

FREE A BEAUTIFUL FLOOR LAMP With Every Suite Bought at Our

GIGANTIC JULY CLEARANCE SALE

In addition, SAVE substantially on every suite

Genuine Velour and Tapestry 3-Piece Suites $79 AND UP

A wide range of coverings to select from.

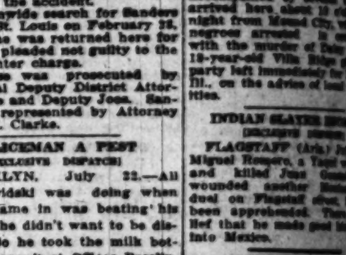

Exquisite Mohair 3-piece Suites $149.50 AND UP

All beautiful imported Mohairs, distinctive in design and color.

Your Overstuffed Suite MAY LOOK GOOD ON THE OUTSIDE—BUT DO YOU KNOW WHAT'S INSIDE?

When you buy Overstuffed Furniture ready made there is no way of determining anything of the inside construction. This is vital to wearing qualities. We make all our suites, using only the best materials, including GENUINE MARSHALL SPRINGS, which are absolutely GUARANTEED. Come in and see how we make them, from the frame to the finished product. Our CONSTRUCTION costs no more than the ORDINARY kind.

Any purchase secured for 90 days by a small deposit.

Royal prestige, gained through RELIABLE SERVICE, is our GUARANTEE of LASTING SATISFACTION.

Terms If Desired

Tel. Office Open Evenings Until 9

ROYAL UPHOLSTERING CO.

1140-42 W. 16th St.

Long Beach Branch—730-32 American Ave.

...les Times DAILY FOUNDED DECEMBER 4, 1881.

...ress. Phone MEtropolitan ...

...ED BY Single Copies, Daily, 5 Cents. Sunday, 10 Cents.

...Subscription Rates, Postage Free in U. S. Outside Los Angeles, Nevada, Utah, Arizona, Hawaii, Philippines, Panama Canal Zone, Mexico and Honolulu. Monthly, $1.50. In Zone 2, 1 year, $18.00 Monthly, $1.50. POSTAGE PREPAID.

...1911, at the Postoffice at Los Angeles, Cal., under Act of March 3, 1879.

...23, 1924. VOL. XLIII. NO. 21...

TROOPS ARE ORDERED TO QUELL MOB

Illinois Governor Acts as Crowd Threatens Attack on Accused Negroes

[BY A. P. NIGHT WIRE]

SPRINGFIELD (Ill.) July 22.—Gov. Small tonight ordered Company K, One Hundred and Thirteenth Infantry, of Cairo, to mobilize immediately and proceed to Mound City.

MOUND CITY (Ill.) July 22.—Two negroes held here in connection with the murder early this morning at Villa Ridge, Ill., of Daisy Wilson, 18-year-old girl, were taken from the Pulaski County Jail late tonight by Sheriff L. P. Hudson when crowds gathered about the jail threatened trouble. It is believed the negroes were taken to Murphysboro.

Stirred by repeated assertions of J. C. Wilson, father of the girl, that he positively identified the two negroes as the assailants, the crowd became hostile and made a rally for the jail. Several shots were fired, but no one was injured.

MURPHYSBORO (Ill.) July 22.—Sheriff Hudson of Pulaski county, accompanied by several deputies, arrived here about 10 o'clock tonight from Mound City, with two negroes arrested in connection with the murder of Daisy Wilson, 18-year-old Villa Ridge girl. The party left immediately for Mound City, Ill., on the advice of local authorities.

INDIAN SLAYER ESCAPES

[EXCLUSIVE DISPATCH]

FLAGSTAFF (Ariz.) July 22.—Miguel Romero, a Yaqui who shot and killed Juan Gonzales and wounded another Mexican in a duel on Flagstaff street, has not been apprehended. There is belief that he made good his escape into Mexico.

"THE Scenic Line of the World." Rail to Grand Canyon, Boulder Dam, Bryce Canyon, Zion National Park, Yosemite, San Francisco, all points in Northern California and the mountain resorts. Ask for booklets. W. J. Black, Pass. Traffic Mgr., Southern Pacific Lines, 65 Market St., San Francisco.

You'll Want One of These Sweaters Of Fiber and Wool

—the most popular thing in slip-on models for this summer, made of lustrous fiber and soft wool, closely woven. They come in most attractive colors and also white; plain or with contrasting stripes. Two different weights.

$8.50 & $10

Harris & Frank

STEIN-BLOCH SMART CLOTHES

617-623 Spring—North of Fifth

Cool Comfort

In the subdued environment of Boos Bros. Cafeterias, where the air is always comfortably cool, chilled and purified by curtains of water before it reaches you, you can obtain genuine refreshment.

We have anticipated your desires in the way of food, by preparing special and intriguing drinks, salads, pastries and light meat courses which are bound to tempt indifferent appetites.

Eat Where Environment Is Conducive to Mealtime Enjoyment!

Boos Bros

108 So. Broadway	319 West Fifth
448 So. Broadway	436 South Hill
448 South Olive	530 South Hill

LOS ANGELES

And at Catalina Island

No Newspaper *Anywhere* Prints as Many Want Ads *as does the* Los Angeles Times

...eryone

A BEAUTIFUL FLOOR LAMP

...Suite Bought at Our ... JULY ... E SALE

...lly on every suite

$149.50 AND UP

...GOOD ON THE OUT... ...T DO YOU KNOW ...T'S INSIDE?

...made there is no way of ...tion. This is vital to wear... ...g only the best materials, ...SS, which are absolutely ...make them, from the frame ...ON costs no more than the ...

...RELIABLE ...E of LAST...

Tel. SEnate ... Open Evenings Until 8.

...red ...TERING CO. ...16th St. ...American Ave.

...ONOPOLIS PLASTER of Jose Grisi

...and highly recommended for the treatment of wounds, ...ment, boils and felons.

...ment has been in use in the United States for more than ... and has obtained an excellent reputation on account of the ... obtained.

For Sale at All Drug Stores.

EL PASO UNITED FOR RAIL FIGHT

Texas City to Contest Espee Merger to Last

Joint Committee is Named to Attend Meeting Here

Co-operation of Los Angeles Will be Objective

[EXCLUSIVE DISPATCH]

EL PASO (Tex.) July 22.—Merger of the El Paso and Southwestern with the Southern Pacific Railroad will be strenuously opposed by a united El Paso as a result of a decision of the directors of the Chamber of Commerce this afternoon.

In a formal motion that was unanimously carried the directors approved all steps taken by the City Protest Committee, and a combined committee was named to attend the conference in Los Angeles on Friday to present the attitude of the city toward the proposed consolidation. The directors were guided in their decision by a referendum submitted to the chamber membership asking whether or not they favored the fight against the merger.

The following committee will leave tomorrow for Los Angeles to attend the merger meeting there: J. U. Sweeney, A. P. Coles, Sam Wilson, J. C. Peyton, James L. Marr, A. R. Grambling, A. B. Spears, Charles Bassett, Richard F. Burgess, James G. McNary, Charles H. Leavell and F. B. Fletcher.

The chamber has been undecided as to the stand to be taken in regard to fighting the proposed merger and it was only after considerable discussion that the decision was reached to co-operate with the city and fight the consolidation of the two roads.

Mayor Dudley stated this afternoon that every effort will be made to have the Los Angeles Chamber of Commerce co-operate with El Paso in its fight to prevent the merger.

"Los Angeles will be harmed about as much as El Paso if the merger goes through," said Mayor Dudley, "as the elimination of competition in this section of the country has just as much bearing on Los Angeles as it has on El Paso."

Even though members of the City Protest Committee assert they have not been invited to attend the Los Angeles meeting they state that the Chamber of Commerce has received an invitation, and the city committee representatives and those of the chamber will co-operate in every question which will be submitted to the Los Angeles meeting.

With the report made public that the Chamber of Commerce here will fight the merger, information reaching here today indicated that the citizens of both Albuquerque and Santa Fe, N. M., are in favor of the consolidation.

REPLY KEPT SECRET

Just what answer was returned by heads of the Southern Pacific and the Southwestern to the request of the city committee that the roads withdraw their application to consolidate could not be learned as directors of the Chamber of Commerce declared the answer to the letter would not be made public until it was presented to the Los Angeles meeting for its consideration.

Raising of sufficient funds to employ attorneys to properly represent the city in the fight against the proposed merger probably will be the hardest question with which the committee will have to deal, it stated this afternoon. It is estimated that more than $5000 and perhaps $10,000 will be needed to properly conduct a systematic fight. While the city has decided to fight the consolidation railways officials are marking time pending the outcome of the meeting in Los Angeles, after which they expect to learn of the attitude of Southern California toward the plan.

Commitee members are inclined to dispute the recent statement made by William Sproule, president of the Southern Pacific, that the terminal grounds in Los Angeles will not be affected in the event the merger is completed.

"Phoenix is favoring the merger on the promise that a main line will be constructed through the city. They do not have this promise in writing and the Southern Pacific is not noted for keeping promises," a member of the committee stated today.

Members of the El Paso Real Estate Board, at a meeting tonight, emphatically went on record as opposing the proposed merger. A decision was reached to have one member of the Real Estate Board attend the Los Angeles meeting. While no formal announcement has been made, it is said that the Kiwanis, Lions', Rotary and other organizations will assist in opposing the merger.

ROAD ATTORNEYS HERE PLEAD IGNORANCE

W. A. Hawkins and J. L. Stewart of general counsel for the El Paso and Southwestern system arrived in Los Angeles yesterday in connection with rate cases now pending before the Interstate Commerce Commission.

Asked for a statement regarding merger conditions, Mr. Stewart pleaded ignorance.

"We have been away from the El Paso office now for more than a month," he said. "During that time the merger, of which we have no knowledge outside of newspaper reports, was consummated. The legal end of it was handled by other attorneys in our office. We are here in the interest of several rate matters now pending; we are not scheduled to attend any meetings regarding the merger and, in fact, know nothing of it."

One of the best known Dentists in Los Angeles

All operations without pain. Free examinations and advice.

Special attention to painless extraction of teeth.

Minimum Prices

GOLD CROWNS, 22K	$ 5.00
PORCELAIN CROWNS	5.00
BRIDGE WORK	5.00
SET OF TEETH	10.00

DR. CARR, Dentist

230-31 O. T. Johnson Building

Broadway at Fourth

Hours, 9 to 5:30. Phone TUcker 4902

Sunday and Evening Appointments

THEATER LENT TO TRY CASE IN

Rosetta Duncan and Brother Sue Cicero Officers

Merchant Offers to Furnish Orchestra to Play

Action Continued; Later to be Heard in Playhouse

[BY A. P. NIGHT WIRE]

CHICAGO, July 22.—The New Evanston Theater today was lent to Justice of the Peace Henry Williams for the trial of the criminal action brought by Rosetta and Harold Duncan against four Cicero policemen for alleged assault on the actress's party on the 4th inst.

The four charged with assault with a deadly weapon and assault and battery are Chief Theodore L. Svoboda, Benjamin Delaney, Charles Speinke and Charles Widlock. The Duncans assert they were attacked when their car was taken to the Cicero police station for a minor traffic violation and they were joking about being arrested. Rosetta and Harold were given light fines in the Cicero Police Court the other day for the traffic violation. Rosetta and her sister Vivian are the stars of a musical comedy playing here.

FOOTLIGHTS FLASH

The footlights were turned on half an hour before the trial began. Justice Williams entered the theater with something akin to formality and apparently was pleased at the crowded house.

More than 1000 of the 1200 seats had been occupied before the Justice entered. The offer of an enterprising Evanston merchant to furnish an orchestra for the occasion was declined with thanks by counsel.

CASE CONTINUED

The State Attorney's office is very busy and could not find time to prosecute the asserted unruly policemen this week, a representative told the court in asking for the continuance.

Counsel for the officers protested against further delay but to no avail.

The theater manager proferred the house for the next session—which was accepted. Two big boxes of flowers addressed to the plaintiff were returned to an Evanston florist, unopened.

Undaunted by the first "flop" in his attempted production, Justice Williams decreed the next session would be held in the same theater.

STONE WILL FIGHT MOVE BY PACKERS

Declares Any Effort to Modify Consent Decree Will be Opposed

[BY A. P. NIGHT WIRE]

WASHINGTON, July 22.—Atty. Gen. Stone has given instructions that any effort to modify the consent decree taken during the Wilson administration against the "big five" Chicago packers should be "vigorously resisted."

This was made known today in a statement which denied that he Attorney-General had refused to make known his views on the subject to a recent correspondent. The Department of Justice has observed, hints, it was indicated, that counsel for some of the packing companies planned an "onslaught" on the consent decree entered in the District of Columbia Supreme Court by which the packing business was divorced from all other lines of effort in which the packers were engaged.

With this knowledge, Mr. Stone immediately ordered his subordinates to be prepared to fight "and to hold onto the ground gained" unless the court reverses the government's contention. He has told department officials that the government's position is "perfectly obvious" and believes that the public interest requires that the department fight any attempt to reopen the proceedings.

Information in the hands of the department appeared to indicate, it was said, that some of the packers proposed to asked modification of the consent decree on the ground that they had not admitted culpability in agreeing to the decree and the court, therefore, was without jurisdiction in the case when the facts had not been adjudicated.

ROCKEFELLER'S OLD HOME IS FIRE-SWEPT

[BY A. P. NIGHT WIRE]

AUBURN (N. Y.) July 22.—The old John D. Rockefeller home on the Auburn Road, four miles north of Noravia, was burned after a futile battle in which convicts from Auburn prison tried to save the building. Mr. Rockefeller held the place in deep sentimental regard, faithfully visiting it every year. It was here as a boy of 9 years of age, that he engaged in his first business venture—the raising of a flock of turkeys.

PITTSBURG PLUS SYSTEM BANNED

Method of Fixing Steel Prices Held Unfair

Upbuilding of Small Centers Seen as One Result

Reduction in Costs to West Cited as Another

[BY A. P. NIGHT WIRE]

WASHINGTON, July 22.—The Federal Trade Commission today ordered the United States Steel Corporation to abandon the Pittsburg plus system of determining the price of steel.

The commission held to be an unfair method of competition the system by which the corporation and its subsidiaries quote prices on rolled steel products manufactured by and shipped from their plants outside Pittsburg at a Pittsburg base price plus an amount equivalent to what the freight charges would be from that city. The practice thus was found to be a violation of the Federal Trade Commission Act and further to constitute a means of price discrimination in violation of the Clayton Act.

The commission held specifically that the system is contrary to the public interest, but based on the law of supply and demand is a price-fixing system succeeding the old steel "pools," "Gary dinners" and other methods, and that it is made possible by the alleged domination of the steel industry by the United States Steel Corporation.

ADDS COSTS TO WEST

It also held that the Pittsburg plus system lessens and eliminates competition, retards business in all steel centers except Pittsburg and adds greatly to the cost of steel products. It adds $340,000,000 a year to the cost of steel to farmers in eleven Western States, the commission declared.

Commissioner Gaskill filed a dissenting opinion in which he held the commission to be without authority to prohibit the steel corporation, operating its several plants within the law, from maintaining the same price at all its plants. While not specifically disagreeing with the commission's findings as to the effect of the Pittsburg plus system, he declared the "law does not require absolute freedom of competition" nor does "the law enjoin the observance of sound economic principles."

Summarizing in the announcement of its order what it believed would be the effect of abandonment of the system, the commission said it would build up all steel producing and consuming sections outside of Pittsburg; return to the western and southern steel users the natural advantage of their location; decentralize the steel industry and industry using steel products; force price competition among the steel producers, and eliminate other alleged evils in the industry.

ORDER'S REQUIREMENTS

The commission in its order forbade the United States Steel Corporation or its subsidiaries, from quoting any steel price without listing separately the price of the steel and the transportation charge.

The United States Steel Corporation in the hearings and arguments before the commission, contended that the Pittsburg plus system was the result of competition in the steel industry and that it was created by free operation of the law of supply and demand.

The fight over Pittsburg plus has been one of the most bitter ever waged before the Federal Trade Commission. The entire proceeding was brought on the commission's own investigation and hearings were held at virtually all steel producing points. Later, the fight was centralized here, with attorneys for the United States Steel Corporation lined up against the commission's attorneys, and attorneys for thirty-two associated Middle Western States and western steel consumers, who joined in the move against the system.

DEATH PENALTY ASKED FOR ROBBER IN FRANCE

[BY CABLE AND ASSOCIATED PRESS]

PARIS, July 22.—Alphonse Gabriel Mourey, valet in the home of Albert R. Shattuck, New York banker, accused of having participated in the robbery of the Shattuck home in 1922, when the family was imprisoned in the cellar, today was placed on trial for his life. Mr. Shattuck was a witness. Mourey admitted the crime. The public prosecutor, under French law, which makes theft with arms a capital offense, demanded the death sentence.

COLLEGE HEAD, HURT IN CRASH, IMPROVED

[BY A. P. NIGHT WIRE]

ROCK SPRINGS (Wyo.) July 22.—Henry Louis Smith, president of the Washington and Lee University at Lexington, Va., who was injured in an automobile accident near here last Friday, still was in a semiconscious condition here today, but the concussion which he suffered was "clearing nicely," according to a statement by physicians.

KILLING ORGY HITS CHICAGO

Crime Commission Asks Law Enforcement Bodies to Unite to Stem Record Tide of Murders

[EXCLUSIVE DISPATCH]

CHICAGO, July 22.—With six persons killed in a twelve-hour period Sunday and a 3-year-old girl shot to death by her brother today, the Chicago Crime Commission has issued a warning that this city is well on its way toward establishing a new high record for murder this year.

Characterizing the situation as "appalling," the commission calls upon the Police Department, the Sheriff's office, the Coroner, the State's Attorney, and the judges of the Criminal Court to co-operate at once in an effective campaign to stem the rising tide of homicide.

The report points out the fact that there was a murder a day last month. Of 177 persons slain during the half-year ending June 30, last, the cases of forty-one were still unsolved.

"The trend in murder is upward," the commission states. "There were more murders in January (thirty-five) than in any January for five years preceding. The February record (twenty-six) was proportionately the same. March (twenty-four) was surpassed only by the record of 1919. April (thirty-three) again saw all previous records for that month exceeded.

"In May the murder rate (twenty-seven) was higher than for the same month in four years. Chicago's murder rate in June (thirty) was the highest for any June in six years—not excepting 1919 when conditions were so bad that necessity compelled the organization of the Crime Commission."

SHAVER TAKES OVER CONTROL

New Democratic Chairman on Job at Capital

Active Campaign Will Wait Until Next Month

Davis in First Conference at Resort in Maine

[BY A. P. NIGHT WIRE]

WASHINGTON, July 22.—Control of the affairs and activities of the Democratic National Committee was assumed late today by Clem L. Shaver, who has been selected as the new committee chairman, on his arrival late today from his West Virginia home. He immediately went into conference with Cordell Hull of Tennessee, the retiring chairman, but had no announcement to make concerning his plans.

Mr. Shaver in general, however, will in the next three weeks devote his attention to gaining an intimate acquaintance with the organization of the committee and plans for setting the machinery in full motion as soon as John W. Davis, the Democratic Presidential candidate has been formally notified of his nomination August 11, and Gov. Charles W. Bryan of Nebraska has been notified of his nomination for the Vice-Presidency one week later.

Mr. Hull will leave Washington tomorrow for a complete rest and is not expected to renew his political work until after the notification ceremonies, when he will take up the fight in behalf of the Davis-Bryan ticket in his own State.

NOMINEE CONFERS WITH HOMER CUMMINGS

[BY A. P. NIGHT WIRE]

DARK HARBOR, ISLESBORO (Me.) July 22.—John W. Davis, Democratic Presidential nominee, had his first political conference today since he became a guest at the summer home of Charles Dana Gibson on Seven Hundred Acre Island. It was with Homer S. Cummings, Democratic national committeeman of Connecticut and chairman of the platform committee of the New York national convention.

The nominee and Mr. Cummings talked over the acceptance speech which Mr. Davis is to deliver at Clarksburg on August 11 and campaign plans generally.

Mr. Cummings's view is that the entry of Senator Robert M. La Follette into the Presidential race has put an entirely new aspect on the whole political situation and that a reassessment is necessary in the laying of final campaign plans.

McADOOS WILL VISIT TOMB OF UNKNOWN

[BY CABLE—EXCLUSIVE DISPATCH]

PARIS, July 22.—William Gibbs McAdoo, accompanied by his wife, will lay a wreath on the tomb of France's unknown soldier tomorrow afternoon. The Democratic leader spent today trying to enjoy a vacation while dodging reporters of all nations. Mrs. McAdoo was very busy shopping all day, becoming so fascinated in Parisian fashions that she missed a luncheon appointment with her husband.

THE Edwin Clapp SHOE ESTABLISHED 1853

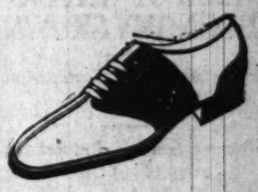

EDWIN CLAPP SHOES $12.50 and more

Other Makes $7.50 and more

An Appropriate Background

THE EDWIN CLAPP SHOP reflects all the refinement and distinction of the famous shoes which it features. It is as exclusive and comfortable as a club—an ideal place to select America's foremost footwear.

THE Edwin Clapp SHOP

DE WITT C. DAVIS

610 South Hill

DRINK CRESCENT MILK

The basis of child welfare is health and physical development.

The foundation of child health lies in proper feeding.

The white race cannot survive without dairy products.

CRESCENT CREAMERY COMPANY

MILK ICE CREAM

LOS ANGELES

How practical men are making profits—

FARM AND TRACTOR MAGAZINE

Of the LOS ANGELES SUNDAY TIMES

Tooley & Sou

Another Week of Quality's

$50,000.00 SALE!

Continuing This Week With a Golden Shower of Amazing Bargains!

Monday began the second week of this great semi-annual sale! We are going to do something we never did before! We are extending this sale for another week, with an effort to make it the biggest week in the history of our business!! The prices in this advertisement speak for themselves, but in addition we are giving an extra piece of furniture for the living room to every customer—ABSOLUTELY FREE! Don't miss this wonderful opportunity!

Direct From Our Factory—1361 W. Washington Street

Greatest variety of fine mohair, velour and tapestry coverings ever displayed in any of our great offerings!

Elegant suite of finest construction—specially priced for $90.000 sale. A limited number of these suites, so don't delay.

3-Pc. Mohair Suites, $139.50

FREE one of these articles:
1. Mah. End Table
2. Bridge Lamp
3. Windsor Rocker
4. Large Foot Stool
5. Silk Pillow

Massive pillow arm suite made to your order in many beautiful tapestries or velours. This originally sold for $225 but reduced to factory cost for $90.000 sale at..... $127.50

A suite beyond description. Made to your order in tapestry or velour at only..... $145.00
Covered in plain mohair..... $225.00

Convenient Easy Payments

Magnificent suite remarkably priced for this event. Regular $145.00 value. This suite has Lowe Marshall spring cushions, spring edge and spring back; construction absolutely guaranteed.

3-Piece Baker-Cut Velour Suite, $87.50

Open Evenings

A new Eastern Creation—Graceful lines, refined carving, hardwood frame, the finest throughout. This suite covered in tapestry or velour formerly sold for $275.00. Reduced now to..... $165.00
In Mohair..... $245.00

Another marvelous value. Think of buying a carved suite of this kind for..... $175.00
Covered in plain mohair with fancy cushions; refused for this week only..... $275.00

1361 W. Washington Street
Be Sure to Get the Right Number

Quality-Made Furniture Mfg. Co.
1361 W. Washington
Manufacturers of Fine Upholstered Suites

1361 W. Washington Street
Be Sure to Get the Right Number

NEED OF WATER ECONOMY SHOWN

State Railroad Commission Issues Statement

Danger Seen if Rainfall in 1925 is Light

Bay City Reservoirs Said Lower Than Ever Before

[BY A. P. NIGHT WIRE]

SAN FRANCISCO, July 22.—That hundreds of thousands of water consumers throughout the State of California have had strict water conservation forced on them due to extreme drought conditions prevailing in the State, was set forth in a statement issued here today by the hydraulic department of the State Railroad Commission.

Six water companies, supplying more than 1,000,000 persons, have informed the Railroad Commission that the situation is acute, and stringent methods must be adopted lest the supply fail entirely.

The Spring Valley Water Company, supplying San Francisco, has less water in its reservoirs than ever before, since the completion of the storage system and the East Bay Water Company is in a similar position. Both will be able to furnish a full supply this year, but if rainfall is deficient in 1925 a serious water famine will result unless drastic measures are taken.

NO WATER FOR CONSUMERS

The Yolo Water and Power Company is at this time virtually unable to furnish any water to its consumers, and the Sutter Butte Canal Company has had to refuse service to 4000 acres of rice and has installed sixteen pumping plants to recover water from ditches. Virtually no stored water is had by the San Jose Water Works Company and the water level of wells, upon which the company relies, is rapidly falling. The Kern Island Canal Company, which irrigates land near Bakersfield, has been forced to prorate its supply much earlier than ever before.

Favorable conditions exist, however, in the San Joaquin Valley and unless there is a reduction in the quantity of electric power used in operating pumps, a full supply will be furnished.

SITUATION COMPLICATED

Similar conditions exist in Southern California, but the situation is complicated by the shortage of power and has made it necessary that consumers be greatly restricted in their use of electricity.

The Kings, Trinity, San Joaquin, Sacramento and Mokelumne Rivers have fallen away below all previous low water marks, according to railroad commission's report, and at the gauging station on the San Diego River, east of the Mission, no water has flowed during the present season. Water companies, however, in San Diego county are experiencing no difficulties and most have a supply sufficient for two years.

Herdman, World Authority on Sea Research, Dead

[BY CABLE—EXCLUSIVE DISPATCH]

LONDON, July 22.—Sir William Herdman, scientists, died last night suddenly in a small London hotel in tragic circumstances.

Sir William, who had come from Liverpool, where he was a professor of natural history at Liverpool University, to attend his daughter's marriage today, took a room at the Euston Hotel and went out for dinner. A few hours later the police were notified that he was dead in a small hotel in a side street. The body was identified by papers.

Sir William was the greatest living authority on deep-sea research. He was one of the world's greatest authorities on fisheries.

MRS. MURPHY RECOVERING

By a "Times" Staff Correspondent

SANTA MONICA, July 22—Mrs. Ruby Murphy, 209 Center street, Venice, is recovering according to attaches of the St. Catherin hospital after an unsuccessful attempt to end her life Saturday night by drinking lysol. Physicians who attended the woman Saturday held little hope for her recovery, believing that the shock upon her system would prove fatal. It is believed today she will be able to leave the hospital in a few days.

ARTILLERY TRAINED ON SAO PAULO

Government Forces Take Several Positions from Brazilian Rebels

[BY CABLE AND ASSOCIATED PRESS]

SANTOS (Brazil) July 22.—Reliable information received today from Sao Paulo is to the effect that the government forces have recaptured several outlying sections of the city from the rebels and are bringing up heavy artillery and placing it at strategic points commanding rebel strongholds.

Monday night there was a brisk artillery duel between the Federals and the rebels which lasted twelve hours. The rebels failed to dislodge the government forces, who are now surrounding the city on three sides, leaving the rebels only the west for retreat.

It is claimed that the effective marksmanship of the government gunners, who are landing shells on the barracks of the rebels, is beginning to break the morale of the rebels.

Aminius T. Haeberle, the American Consul, is sticking to his post in Sao Paulo. He reports that there have been no American casualties.

Miramontes to be Chihuahua's Next Governor

[EXCLUSIVE DISPATCH]

EL PASO (Tex.) July 22.—Jose Dolores Miramontes, Chihuahua merchant, will be the next Governor of Chihuahua, according to information received here today. The following tabulation of the vote for Governor in the State election of last Sunday was as follows: Miramontes 4918, F. Moye, 2816; Antonio Almeida, 2701, and Jesus Lugo, 1088.

Juarez had an election scandal which will probably result in the death of Seferino Rodriguez who was brutally assaulted and left bound with a heavy wire in his home in the eastern part of the city early yesterday. Rodriguez declares political enemies are responsible for his condition.

CANTON FLOODS ARE REPORTED SUBSIDING

[BY CABLE AND ASSOCIATED PRESS]

CANTON (China) July 22.—Floods on the principal rivers around Canton are subsiding slightly, according to reports received here today. Local residents, as a result, are less worried over a threatened serious flood here in the city. The rising rivers had threatened to sweep out protecting dykes.

INSTO cleans hands, baths, instantly. No grit.

HOOVER TRAFFIC BOARD GATHERS

National Safety Conference Opens Tomorrow

Twenty States Represented in New Movement

Three Committees Will Study Problems of Roads

[EXCLUSIVE DISPATCH]

WASHINGTON, July 22.—Engineers, educators, railway officials, city planning experts, police officials and other students of traffic problems, representatives of fleets of motor trucks and of insurance companies, and officials of national organizations which are cooperating with Secretary of Commerce Hoover in an effort to reduce the annual toll of deaths and accidents on streets and highways, will gather for a series of committee meetings on Thursday, Friday and Saturday in the Hotel Traymore, Atlantic City.

Some twenty States and the District of Columbia, together with the Federal government, are represented in the efforts of the committees, which were formed at Secretary Hoover's invitation to study various problems which enter into the present traffic crisis.

The committees which will meet this week include those on city planning, traffic control and education. F. A. Delano, chairman of the Washington Fidelity Company, is chairman of the city planning committee.

The committee on traffic control is headed by Maj. Roy F. Britton, president of the Automobile Club of Missouri, and includes railway experts, police and traffic authorities of a number of the biggest cities in the country, motor vehicle commissioners and representatives of the automotive industry and safety organizations.

A. W. Whitney of the National Bureau of Casualty and Surety Underwriters, is chairman of the committee on education.

ONE DEAD, FIVE HURT AS SHELLS EXPLODE

[BY A. P. NIGHT WIRE]

PORTSMOUTH (Va.) July 22.—One unidentified negro was blown to atoms and five others badly injured today when several condemned shells exploded just outside the Pig Point Army ordinance depot, ten miles from Portsmouth.

THE MOST PAINSTAKING SCIENTIFIC EXAMINATION

1-Piece Solid Bifocals......... $7.50 Per Pr.

High Grade Bifocals......... $12.50 Per Pr.

Bausch & Lomb Lenses (Best in the World)

$2.50 to $7 Per Pr.

Dr. C. S. Rodgers

OPTOMETRIST

323 Merchants Nat'l. Bank Bldg. 6th and Spring VAndike 3787

$82.50 $52.50 $39.50 $35.75 $44.50 $46.50 $63.50

First Payment On Any Three Pieces $37.25

Now is the Time

to buy your Floor Coverings at the New Low Prices

EVERY rug and carpet offered in this great assortment of new floor coverings of first quality. Every one personally picked by our carpet experts. You pay no more for our painstaking service. Our buying methods are your protection—our name your guarantee. Note these wonderful values. Many more just like them.

9x12 Worsted Wilton Rugs, $135.00 ea.

Persian designs in combinations of taupe, blue, rose. Closely woven deep pile. Many other sizes low priced.

9x12 Wool Wilton Rugs, $79.50 ea.

Many appropriate patterns in a rug of excellent quality. Compare this value with others offered.

9x12 Royal Turkish Chenille Rugs, $108.00 ea.

Wonderful describes them. Fine oriental effects in luxurious colorings. Deep pile. Long wearing.

9x12 Axminster Rugs, $47.50 ea.

Great variety of colors and designs to choose from. Harmonize beautifully with rugs of higher price. All closely woven.

English Mohair Rugs, 36x63-in. $25.00 ea.

In lustrous colors unobtainable in any other fabric. Fine for bedrooms.

Figured Velvet Carpet, $2.50 yd.

This price includes making, laying, lining.

Let Us Figure On Your Office Carpet

Select from this charming bedroom group of beautiful walnut veneer just the suite you wish from two different sized dressers, bow-end or poster bed, chiffonier or chifforette, and large vanity dresser. One of the most popular suites we are showing at present.

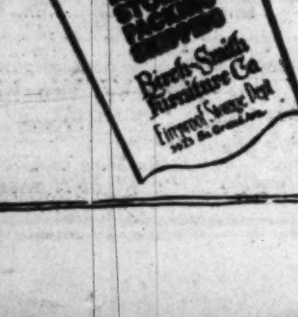

First Payment On Any Three Pieces $37.25

Birch-Smith Furniture Co

737-41 Hill St. Near 8th

Auction Sales

Los Angeles Auctioneers' Association Official Bulletin

A hint to the wise [H] means longer ...

Auction

Elegant Furnishings

of the home of

The Late **Mr. Louis Burst...**

Motion Picture Producer

At the Home **602 South Van Ness Avenue**

S. E. Corner of 6th and Van Ness

Take "R" car to 6th and Gramercy or Wilshire ...

Tomorrow Thursday JULY 24th

Greatest Auction Event Of the Season

10 a. m. and 7:30 p. m.

Preview Today, Wednesday July 23rd, 2-5 P. M. (only)

Without a doubt these furnishings are the most elaborate ... Auction. Everything in the home will be disposed of, including ... silver, some very exquisite hand cut, hand-made ... linens, which include single pieces purchased at a cost of ... Make your arrangements so that you may be here Thursday ... to attend this sale. On account of its magnitude I will ... evening. Luncheon will be served to my patrons and guests.

Synopsis

Lester Art Echo Reproducing Grand Piano, exceedingly beautiful ... Chinese rugs, including extra large and small size ... Kirmanshahs (one rug cost $6000), also Oriental runners ... room furniture, including gorgeous overstuffed suite ... caded satin; antique hand carved chairs; unusually ... 7-light torcheres; handsome mirrors; handsome hand-carved ... 12-piece dining-room suite with refectory table ... panel seats and backs; luxurious bedroom furnishings ... mahogany twin bedroom suite and 14-piece ivory twin ... mahogany (including box springs and silk floss mattresses) ... ings by master artists; Sterling table and flatware ... Dresden china; a nice assortment of cut glass ... glasses with gold bands; gold plates; 7-piece Gothic hand-carved ... set; Oriental and European bric-a-brac; bronze and marble ... cut, hand made and embroidered table and bed linens and many ... of interest too numerous to mention.

TRinity 0774

Lewis S. Hart

This Beautiful 2-Story Home

Located one block from the Ocean on the much coveted sand lots

140 FRASER AVE.—OCEAN PARK

AT AUCTION TODAY

July 23rd, 2 P.M.

Nine Conveniently Arranged Rooms

5 Large Bedrooms. Hardwood Floors. Breakfast Room. Two Baths. Basement (furnace)

This is a Splendid Buy

Either for Investment or Beach Home

Owner Says Sell!

Investigate at Once. Open Sunday and Tuesday, 1 to 5 P. M.

BY AUTO: Drive out Pico Blvd. to Speedway. Located three blocks from Crystal Pier.

BY CAR: Take P. E. Venice Short line car or Santa Monica car to Frazer; walk toward ocean to property.

JUST COMPLETED

Here is a Real Buy—Double Bungalow and Cottage

453 La Salle Ave., Culver City

Owner Going East—MUST SELL

AT AUCTION

Today, July 23rd, 11 a.m.

Charming Double Bungalow—Stucco Construction—Wonderfully well constructed, beautifully finished. 4 Rooms each side. Cozy Little Cottage in Rear. Also 3-Car Garage. Wonderful Rental Location.

See this at once! A positive sale! For anything over incumbrance. Open for Inspection Sunday, 1 to 5 P.M.

BY AUTO: Drive out Washington Blvd. to Madison; out Madison to Pulman; turn to the right to La Salle.

BY CAR: Pacific Electric car to Madison; walk ... West to La Salle.

Tremendous Auction

In the Middle of

Downtown Los Angeles

Three-Story Brick Building Occupied by Stores and Hotel

AT AUCTION

Tomorrow, July 24th, 2 P.M.

106½-108-110 South Broadway

One-half block from the Los Angeles Times

Lot 38.7x82.11

2 Stores — Hotel — Now Occupied

NOTE!—This is on the Broadway of Los Angeles WHERE REAL ESTATE IS AN INVESTMENT

NOT A GAMBLE!

Consult Your Realtor for Values. Phone Our Office for Particulars.

(Clip this ad for reference)

For Quick Action List Your Property With *For Information Call*

C. H. O'CONNOR & SON, Auctioneers

309 Bank of Italy Bldg. (7th at Olive) TRinity 1061

AUCTION

Today, July 23, 10 a.m.

2305 South Grand Ave.

Big All Day Sale. Furniture of every description. Pianos, Phonographs, Dining Sets, Rugs, Living Room Sets, Bedroom Sets, Ranges, Bedding and Dishes. Everything in the Furniture Line. Good Sale—Don't Miss It.

GREAT WESTERN AUCTION HOUSE. E. C. Hill, Auctioneer. ATlantic 1080.

AUCTION—TRADE SALE FURNITURE

By Order of Los Angeles White, Board of Trade TODAY, AT 10 A.M.

840 S. Hill St.

Entire Furniture Stock of Manufacturers' Sample Furniture Co.

BRoadway 3054. J. J. SUGARMAN, Auctioneer.

CHICHESTER S PILLS

THE DIAMOND BRAND.

SOLD BY DRUGGISTS EVERYWHERE

TIMES WANT ADS

The shortest distance between buyer and seller.

EVERYBODY ... who needs ... ment of safety ... yield should ... Improvement ... 7%, Tax Free.

Elliott & ...

SOUTHR...

ARTHUR SWEE... LEADS GOLF...

Chicagoan Wins Gold M... With Card of 141

...k Dyer Has Score of ... in Western Tourney

Chick Evans in First M... Round Today

[BY A. P. NIGHT WIRE]

CHICAGO, July 22.—Out ... of 153 golfers who force... thirty-two qualifiers to shoot ... better to enter the match ... the western amateur ch... ship at the Hinsdale Golf ... bright outstanding star ... Arthur Sweet of Edgewood, ... who won the gold medal ... score of 72-69—141.

This was two strokes better ... nearest competitors, F... of Memphis, formerly m... champion; James Ma... St. Louis, trans-Missis... champion, and R. E. Kneppe... Chicago, formerly Iowa cham... 143 each.

Fifth place went to Harrison ... of St. Paul, four t... Minnesota champion, who talli... of 73's for 146, while Capt ... Carter of Chicago, once ... champion, who led the field at ... of the first day's play ... finished in a tie for sixth p... John Dawson of Chicago ... Albert Seckel, formerly w... title-holder; Howard Schind... George Dawson all of Ch... were tied for eighth place ...

WENZLER OUTSIDE

Just outside these ten lead... Jack Wenzler of Memp... champion, and Kenn... of the University of Chic... 149. This was one stroke ... than the score returned ... Gardner of Chicago, twice ... champion, who tied for th... place with J. A. Mudd... at 150. Another south... to gain admission to the ma... for the championship ... by Chick Evans was I. J. ... of Birmingham, Ala., w... This score was also retur... Eddie Held of St. Louis, form... trans-Mississippi champion, ... White of Chicago.

One of the worst upsets of ... among the leaders was fu... by George Hackl of Chica... Princeton golfer, who after sc... two strokes under par y... fell off twelve strokes ... going seven strokes above ... first nine and three on ... but his eighty-two qua... him handily at 152.

Another former national cha... Dave Herron of Chicago, to... strokes, the same score ... by William Medart, Lawr... and E. M. Whitebread ... Louis and Keefe Carter ... Oklahoma City.

FOUR ARE LAST

... Hill of Cincinnati, a... young Chicago players avoi... playing off for last place ... 154, while four other Ch... having 155 each, had ... an extra hole to determi... should be eliminated. E. ... and L. E. Bunting to... strokes each on the 406-ya... and H. E. Spear took fiv... Bowker dropped out by ta...

Of the thirty-two players wh... the first match round of eig...

...tinued on Page 3, Column ...

SHADE SCU...

...e Vainly Hammers A... in Feature Even...

Dave Shade was awarded the ... Jack Doyle's boxing emporium ... as a Main-street steak and ... indentation on his torso o... to the newcomer for the enti... knockdown or anything beari... course those who riot in th... red splash were keenly dis... Shade looked good—... much cleverness and pu... good effort but how are yo... to lick a fellow wit... torso, Bull Montana'... and Romanoff's sharp... brow. C'est cela!

NO. S. R. O.

The house was miles away from ... S. R. O. sign. The main arena ... a bird's eye view, looked ... in spots and in the far cor... there were spaces as vacant ... in Ben Turpin's right eye ... Frayne's pythoness went on ... and her soothsaying lis... like a cockeyed cosmic...

... Mascott was given the de... over Danny Martin in the ... windup. The verdict was re... with so portentous a yelp ... that the inhabitants of ... were thrown incontinently ... their siestas. To a dispas... bystander, it looked as if ... had gathered the apricots ... way. Danny was too clever ... man and appeared to out... him time and again. When ... hand was skied, Danny al... into a swoon with sur... Martin did well in the ... In the fourth round, ... Billy poked his man hard ... chin and this is what prob... was the judicial kowtow.

'TWAS SO TAME

... Rooney and Jimmy Lan... to a draw. Despite the ... that the dome birds didn't ... up to this affray, it was a ... nifty affair and well worth ... You sure must shoot ... to arouse the sophisticated ... of the balcony babes, ... would probably yawn them-

JULY 23, 1924.—[PART I.

on Sales

Association Official Bulletin

uction

Furnishings

e home of

Louis Burston

Picture Producer

South Van Ness

venue

of 6th and Van Ness

nd Gramercy or Wilshire Bou.

reatest 10 a. m.
on Event and
he Season 7:30
p. m.

nday, Wednesday

2-5 P. M. (only)

ings are the most elaborate ever offered at
me will be disposed of, including all bedding
d cut, hand-made tiles and
ces purchased at a cost of $150,000.
ot you may leave Thursday, July 24th, one
of its magnitude I will sell all day Sat
rd to my patrons and guests.

ynopsis

and Piano, exceedingly beautiful Period
large and small size Serpentine Rugs
) also Oriental runners; magnificent Ler
one overstuffed suite of black and gold
ed chairs; unusually beautiful wrought
ores; handsome hand-carved solid mahog
refectory table, chairs are hand-carved
bedroom furnishings, including 14-piece
and 14-piece Ivory twin 4-poster beds
and silk floss mattresses); very choice
table and flatware; Haviland dinner ser
t of cut glass; complete set of Sterling
plates; 7-piece Gothic hand-carved library
-brac; bronze and marble statuary)
table and bed linens and many other
tion.

Trinity 0774

S. Hart

JUST COMPLETED
is a Real Buy—Double Bungalow
and Cottage
La Salle Ave., Culver City
ner Going East—MUST SELL
AT AUCTION
day, July 23rd, 11 a.m.
g Double Bungalow—Stucco Construc
nderfully well constructed, beautifully
finished. 4 Rooms each side.
Wonderful Rental Location.
tle Cottage in Rear. Also 3-Car Garage.
this at once! A positive sale!
or anything over incumbrance.
for Inspection Sunday, 1 to 5 P.M.
Drive out Washington Blvd. to Harbor Ave.
Harbor to Palmer; turn to the right on Palmer to
Public Electric car to Madison; walk one block
La Salle.

Auction

In the Middle of

own Los Angeles

Building Occupied by Stores and Hotel

AUCTION

, July 24th, 2 P.M.

110 South Broadway

k from the Los Angeles Times.

ot 38.7x82.11

Hotel — Now Occupied

on the Broadway of Los Angeles
ESTATE IS AN INVESTMENT
OT A GAMBLE!
Your Realtor for Values.
Our Office for Particulars.

ence) For Information Call
N, Auctioneers
ve) TRinity 1061

LLS

EVERYBODY
who needs an investment of safety and high yield should buy Street Improvement Bonds.
7%. Tax Free.
Elliott & Howe Co.
Bond Dealers Since 1887

SPORTS
The Los Angeles Times

WEDNESDAY MORNING, JULY 23, 1924.

SOUTHERN CALIFORNIA OPEN GOLF TITLE IS WON BY HUTT MARTIN

ARTHUR SWEET LEADS GOLFERS

... Wins Gold Medal With Card of 141

... Dyer Has Score of 143 in Western Tourney

... Evans in First Match Round Today

[BY A. P. NIGHT WIRE]

...360, July 22.—Out of a ... of 137 golfers who forced the ... qualifiers to shoot 155 ... to enter the match play ... of western amateur cham... of the Hinsdale Golf Club, ... outstanding star was ... Brent of Edgewood, Chi... won the gold medal with ... of 73-68—141.

...was two strokes better than ... nearest competitors, Frank ... of Memphis, formerly metro... champion; James Manion ... Toledo, trans-Mississippi ... champion, and R. E. Knepper of ... formerly Iowa champion, ... 161 each.

...prizes went to Harrison R. ... of St. Paul, four times ... amateur champion, who tallied a ... of 70 for 144, while Capt. E. ... of Chicago, once Irish ... champion who led the field at the ... of the first day's play with ... 141, is tied in a tie for sixth place ... Dawson of Chicago at ... Robert Seckel, formerly west... champion and holder; Howard Schindorf, ... Kansas all of Chica... ...tied for eighth place with ...

WEEDER OUTSIDE

...Besides these ten leaders ... Robert Wenzler of Memphis, ... champion, and Kenneth ... of the University of Chicago, ... 151. This was one stroke bet... ...the score returned by ... of Chicago, twice na... champion, who tied for thir... place with J. A. Mudd of ... at 152. Another southern ... gain admission to the match ... for the championship now ... by Dick Evans was I. J. Oe... of Birmingham, Ala., with ... 153. His score was also returned ... the field of St. Louis, former... Mississippi champion, and ... of Chicago.

...One of the worst upsets of the ... for ladders was furn... ...by George Hackl of Chicago, ... golfer, who after scor... ...strokes under par yes... ...fell off twelve strokes to... ...seven strokes above par ... ...first nine and three on the ... ...eighty-two qualifi... ...handicap of 11.

...Other former national cham... ...Ben Berens of Chicago, took ... the same score re... ...by William Medart, Lawson ... and E. M. Whitebread of ... and Keefe Carter of ... City.

FOUR ARE LAST

...Willis Hill of Cincinnati, and ... Chicago players avoid... ...of last place by ... while four other Chi... ...having 155 each, had to ... ...hole to determine ... be eliminated. E. H. ... and L. E. Bunting took ... each on the 406-yard ... H. E. Spear took five, ... dropped out by tak...

...Thirty-two players who ... first match round of eigh...

...ued on Page 2, Column 1)

SHADE SCUFFS SIMONICH

... Vainly Hammers Away at Joe's Phiz and Body in Feature Event at Doyle's Arena

...Shade was awarded the decision over Joe Simonich last night ... Doyle's boxing emporium in the main event. Joseph is as ... a Main-street steak and Dave despaired at all times of mak... ...ination on his torso or phiz. Dave doled out a steady lac... ...nuisance for the entire journey. The scrap was innocent ... ...gloves or anything bearing the semblance of one.

...Fans who riot in the selves to death at a Mexican bull... ...fight were keenly dis...

...Shade looked good—... ...cleverness and put ... effort but how are you ... hit a fellow with ... Bull Montana's ... and Romanoff's sharp... ...C'est cela!

NO. S. R. O.

...was miles away from ... sign. The main arena, ... eye view, looked ... and in the far cor... were spaces as vacant ... Turpin's right eye. ... pythoness went on ... her soothsaying lis... ...cockeyed cosmic ...

...was given the de... Danny Martin in the ... The verdict was re... ...protestations a yelp ... the inhabitants of ... thrown incontinently ... To a dispas... it, looked as if ... the apricots ... was too clever ... and appeared to out... ...and again. When ... skied, Danny al... ...a swoon with sur... ...did well in the ... fourth round, ... his man hard ... this is what prob... ...judicial howtow.

THEY SO TAME

...and Jimmy Lan... ...a draw. Despite the ... birds didn't ... affray, it was a ... and well worth ... more must shoot ... sophisticated ... balcony babes. ... them...

VANCOUVER FANS ARE UP IN ARMS

Declarng that H. W. Lane, owner of the Salt Lake Bees, agreed to bring his club to Vancouver between July 22 and August 3, and then decided not to, R. E. Brown, Vancouver sportsman, threatened yesterday to take the matter up before the national commission. Brown stated that Lane agreed in a telegraphic dispatch to bring the Bees to Vancouver and that the Vancouver Chamber of Commerce and baseball fans raised a guarantee for Lane.

Brown said Vancouver fans are enthusiastic over the chance to be a member of the Coast League and that he would take measures to secure the Bees or at least hold Lane good for his agreement. Harry A. Williams, president of the Coast League had not make any statement up to late last night.

LEONARD, WALKER GO SANCTIONED

Scrappers Will Tangle in Boyle's Thirty Acres Ring on August 21

[EXCLUSIVE DISPATCH]

NEW YORK, July 22.—Newton A. K. Bugbee, boxing commissioner of New Jersey, has sanctioned the Benny Leonard-Mickey Walker fight scheduled to take place at Boyle's Thirty Acres, Jersey City, August 21. Asked today at Trenton if the attitude of the New York Commission would interfere with the bout in Jersey, Bugbee said:

"Leonard and Walker have been given permission to fight in New Jersey and both are in good standing so far as New Jersey is concerned."

LUCILLE JOY PULLS OFF SWIM STUNT

Duke Kahanamoku, the Hawaiian swimmer has nothing on Lucille Joy, better known to her many friends as "Lucille." Miss Joy undertook to show some of her friends that a woman can play "fish" as well as anything else, with results that the pretty Turkish Village hostess swam across Los Angeles Harbor from the mainland to the end of the breakwater. Lucille was formerly a crack aquatic contender in eastern college circles.

TENNIS BOOMING

The present council of the German Lawn Tennis Association predicts a new "boom" in tennis for next season and to further promote its growth, they have allowed a sum of 15,000 marks (gold) for the development of junior tennis.

ANGELS ANNEX OPENING GAME

Spencer's Double Defeats Invading Indians

Seattle Loses to Seraphs by 4-to-3 Score

Payne Bests Sutherland in Neat Mound Duel

BY ROBERT E. RAY

Tub Spencer, who has driven in many a winning run during his long and varied baseball career, drove in one for Los Angeles yesterday and gave the Angels a 4-to-3 victory over Red Dog Killefer's Indians from Seattle.

George Payne also profited by Spencer's hit, for it gave him the decision over Suds Sutherland after the two had hooked up in a neat mound duel. Payne outpitched Sutherland, but was given bad support by Cedric Durst, Angel first-sacker, who couldn't seem to get organized a-tall. Payne allowed but seven hits and two of those were infield taps to McAuley that went as singles because Durst failed to cover first. The locals got eight hits of Sutherland.

Wally Hood, who was "beaned" by Walter Mails in the second game of Sunday's double-header, was back in his old stand in left field and none the worse for his injury. In fact, Wally played a little bit better than usual, getting two hits and making a couple of nice catches.

WELSH TO BLAME

When all the evidence is sifted the blame for the Indian's defeat can be traced to Jimmy Welsh, Seattle first-sacker. With one out and Durst on second and Jacobs on first in the eighth, Whaley hit to Crane and a double play seemed certain. But Welsh dropped Brady's throw and Durst continued right on home with the run that tied the score. Whaley then stole second and continued on the rest of the way with the winning run when Spencer clouted a double against the score board.

The Angels took the lead in the second inning by bunching three hits off Sutherland for two runs. Wally Hood started things by singling over second. Jacobs popped to Welsh in a vain attempt to sacrifice, but Walt Cruise came through with a single to right,

(Continued on Page 2, Column 6)

Why Girls Don't Leave Home

Stanislaus Zbyszko, the terrible looking gentleman below, is sufficient reason for keeping young maidens housed at all times. "Zibby" looks tough and is—with his wrestling opponents. The guy in the cowboy outfit is Joe (Toots) Mondt, a tosser of cows, and a grappler of much ability. They meet at the Philharmonic Auditorium tonight.

OBSERVATIONS

BY THE INNOCENT BYSTANDER
BILL HENRY

Wrestling seems to be getting another baptism of fire in our fair city with Lou Daro at the helm. Tonight he stages Stanislaus Zbysko and Toots Mondt and likewise Yussif Hussane and Sonsa Kozak. Mr. Daro, the promoter, used to be a wrestler himself and can take a lot of punishment, thanks to his early training. However, you have to give him credit for giving Los Angeles a real show if anything in the line of wrestling can be construed as a real show. Zbysko is without question the best-known wrestler in the world. He is likewise one of the most capable.

The manly art of mangling the human frame has been tried in Los Angeles a dozen times without much success. Fifteen years ago some of the top-notchers were here, and ever since there have been periodic outbreaks of wresting. Dick Donald, Puss Halbriter and numerous other brave men have tried to do something with it—even the L.A.A.C. tried it—but none of them seemed to be able to make it stick.

The best attempt ever made was just before the war, when the Athletic Club had Strangler Lewis, Bill Demetral, Gus Karveras, Romonoff, Ad Santel and similar talent, occasionally tossing in a little variety by matching one of the wrestlers with either Prof. Ito or Taro Miyake in a bone-twisting contest. Whether or not Mr. Daro succeeds in getting away with it, you at least have to give him credit for being a game guy.

* * *

The rise of Ray Casey as a tennis player is being watched with interest by a lot of persons who see in him wonderful possibilities. It is safe to say that no player in the country has made as remarkable a step forward in the past two years as Casey. Two years ago he wasn't even considered good. Today he ranks just below Bill Johnston on the Coast, quite on a par with the Kinseys, Griffin, Snodgrass and the rest of the top-notchers. He has a remarkable service and a splendid all-around game.

During the past two weeks Casey has won the Oregon and the Washington championships without losing more than two games in any one set. This week and next week he is having his first experience on grass. If his game is as effective on grass as on hard courts they'll have to look out for the big fellow in the East next year. He was invited east this year, but couldn't get away to make the trip.

Casey weighs about 220 pounds and is left-handed. He has steadied down until he is as steady as the best of them, despite the blinding speed of his shots. If he can "do his stuff" on the grass of British Columbia the only question remaining is his ability to carry his 220 pounds through the smothering heat of the East and still survive.

* * *

Incidentally, it is too bad that Casey will not be in this part of the country to meet Bill Tilden. They have never met, but Casey is at his very best on fast hard courts and would unquestionably cause Tilden some trouble. As things lie at the present time, Tilden's chief opposition is likely to come from young Chapin, the latest acquisition to his traveling troupe.

Chief bearers of local hope will be Tom Ferrandini and Harold Godshall, who were runners-up to the Kinsey brothers in the Pacific Coast doubles. If Ferrandini's wrist has completely recovered he should be able to put up an argument. Possibly some of the San Franciscans will make the trip south to add a little to the gayety of the occasion.

* * *

The great Pacific Northwest seems to be living up to the hopes and expectations of the baseball magnates at last. Both Portland and Seattle turned out in unprecedented force a couple of weeks ago when San Francisco was invading that territory. The Seals succeeded in bringing back from their northern trip more money than any other ball club had ever been able to take out of the region.

The fans in Portland nearly went crazy when the Beavers were able to win something like seven out of eight from the league leaders. Huge crowds turned out every day, and Sunday they jammed the park. They had good attendance the next week also, when the Ducks showed a complete reversals of form and dropped six out of seven to the lowly Angels. Seattle and San Francisco drew enormous crowds, more than 5000 persons squatting in the outfield during the Sabbath double-header.

* * *

Another thing about the Northwest is the way they think their scrappers are just about the best in the world. Dode Bercot was a good deal

(Continue on Page 2, Column 7)

ZBYSZKO MEETS MONDT

Rival Heavyweight Wrestlers Clash in Main Event at Philharmonic Auditorium This Evening

BY BRAVEN DYER

Gentlemen who make a business of twisting limbs, massaging ears, making malicious faces and warping each other out of shape generally will gather at the Philharmonic Auditorium this evening to take part in Lou Daro's second big wrestling show of the month. Joe (Toots) Mondt and Stanislaus Zbyszko, who through diligent training and the possession of over-size biceps, have become notorious as leading lights of their profession, are to be seen in the main event of the night, with four lesser luminaries appearing in other struggles.

The two grapplers, although they look something alike (pardon us, Mondt,) are totally different along physical lines. Zbyszko is the oldest wrestler in the game today, having been on the card when Daniel disposed of several big beasts in the lions' den. He is built like a fortress and, when occasion demands, which is quite frequently, can pull in his neck with startling effectiveness.

The Pole is educated almost to the point of perfection, being a graduate of several European institutions of learning. He plays the piano and peruses the philosophy books diligently. Whether this helps his wrestling is another question, but the fact remains that Zibby once held the heavyweight title. His expression at all times is ferocious.

Mondt, on the other hand, is young but hardly handsome. He got his start at punching cows in Colorado, which ought to be good training for tossing mere men about the ring. The cowboy doesn't claim to be a student of academic subjects, but is a golfer of no mean ability. Dressed in the regulation togs he looks almost human, and when decked out in his cowboy outfit has been known to set feminine hearts a-flutter. It is doubtful if Mondt will bring his horse and lariat into the ring, but he does plan to do not a little riding at Zbysko's expense and discomfort.

From the standpoint of weight the two men are about evenly matched. Mondt has put on considerable poundage since wrestling here two years ago, and Zbyszko will not have an easy time kicking him around the mat. Also Toots is the proud inventor of the jackknife scissors, a hold that has startled more than one opponent. The Pole may escape it, but Mondt will be trying to clamp it on his rival throughout the scrap.

There are two other bouts on the program. Yussif Hussane, without whom a local show would be as dead as the Democratic convention without William Jennings Bryan, has been selected to oppose Sonsa Kozak, an Armenian of no mean ability. Hussane being a Turk rather makes the affair a grudge battle and the police will be called into play should a massacre seem imminent.

Joe Bonomo, an actor at Universal, but more recently a strong man of great achievements, will have his work cut out for him in attempting to down Emil Maupa, holder of the French crown or whatever it is they bestow upon a champion wrestler. The first match starts at 8:30 o'clock.

Firpo Signs Up for Bout With Mistah Wills

[BY A. P. NIGHT WIRE]

NEW YORK, July 22.—Luis Angel Firpo, Argentine heavyweight boxer, today signed a contract for his bout with Harry Wills. Firpo closed the agreement after a conference with Tex Rickard, who said that the date of the match would be announced tomorrow. Wills has already been signed.

The contract provides that the fight shall not be held before August 30, and that Firpo must meet no other fighter until he boxes Wills. Firpo said he was considering White Sulphur Springs at Saratoga and Summit, N. J., as sites for his training camp.

[EXCLUSIVE DISPATCH]

NEW YORK, July 22.—The business of making and losing millions in Wall street was temporarily interrupted by Luis Firpo, the "wild bull of the Pampas," when he proved to be the center of attraction upon appearing in the district.

Firpo, first recognized at Wall street and Broadway, was quickly surrounded by 200 or 300. From then on he was able to make but small progress in his stroll through the financial district.

LEON DURAY TO RACE AT VENTURA SUNDAY

[EXCLUSIVE DISPATCH]

VENTURA, July 22.—Leon Duray, dirt track champion, and many other noted auto racing pilots will participate in a series of races over the Ventura fair grounds track next Sunday.

Duray will drive his 1925 Miller super-charger which he used when dethroning Ralph DePalma at Ascot a few weeks ago.

The track, pronounced by Barney Oldfield to be the best half mile course in the West is being prepared for the autoists.

LEADS ABE ESPINAOSA BY ONE STROKE AT FINISH

Winning Total is 291 for 72 Holes of Play; Von Elm Third in Spite of Tough Luck

BY CHARLES WEST

Maintaining with consistent golf the lead he obtained early in the tournament, Hutt Martin finished one stroke ahead of his nearest opponent and won his fourth title as Southern California's open golf champion yesterday, when the final thirty-six holes of the titular tournament were played on the north course of the Los Angeles Country Club. Martin's total for the four rounds was 291, Abe Espinosa of San Francisco following with 292, George Von Elm, Rancho amateur, third with 294, and Dick Linares and Mel Smith tieing for fourth place with 295 each. Martin scored 71, 73, 74, 73—191.

MARTIN IS IN FRONT AT RANCHO

Leads Early Qualifiers in Invitation Tourney With Round of 76

Homer Martin of La Cumbre stepped to the front in the first day of qualifying for the Rancho Golf Club's annual invitation tournament yesterday, scoring a 76 which was two better than his closest competitors could do. Frank Tatum, Dr. T. E. Seddon, and Harry Atwater are in a tie for second place at present with a 78 each, while Tom Kennedy, the Hollywood Legion Stadium's golfing representative, scored a brilliant 79 along with Harley Moore, completing the list of players who have cracked 80 to date.

Over 165 players qualified yesterday, according to Dan Loveridge, who is handling the tournament, and an additional 150 are expected to compete today. George Von Elm, and Willie Hunter will make determined efforts to keep the Rancho Flight trophy at home, while Harlow Hurley of Annandale, Jack Tarrant of Hollywood, Jack Neville, former state champion, now playing from the Los Angeles Country Club, and other players of low handicap are to play their medal round today. Match play opens tomorrow, provision having been made for twelve flights, for which a hand-

(Continued on Page 2, Column 2)

Hutt's three former titles were all won with a burst of speed in the final round of play, his present championship resulting from his first attempt to jump into the lead and stay there. Martin's 71 on the first round put him at the top of the list, and although he was twice tied, he was never headed, averaging slightly better than 73 for every round.

REAL ABILITY

The victory of Martin is all the more remarkable when it is taken into consideration that he lacks the opportunity for practice that almost every other professional enjoys. Hutt is golf instructor at Bullock's golf shop, and seldom plays more than once or twice a week. He first won the title in 1914, repeated in 1918, and regained the championship in 1921.

The tournament was not without its dramatic moments. At the end of fifty-four holes Martin was in a tie with Dick Linares, Long Beach municipal links professional, for the lead at 218, with George Von Elm pressing him hard with 219 as the result of his dazzling 68 in yesterday's morning round. Tom Stevens of California was next with 220, and Abe Espinosa followed with 221, only three strokes separating the five leaders when they teed off for the final round.

With Von Elm shooting his head off in the morning, he naturally drew a large portion of the gallery for the final eighteen holes, while Hutt Martin and Dick Linares each had their followers. Tom Stevens even had a few gallery golfers trailing him, and only Abe Espinosa of the leaders played unseen.

Espinosa broke par by a stroke on his final trip around the links, and was the first to finish, his total of 292 amazing the public. Hutt Martin took the turn even with par, in spite of three putts on the

(Continued on Page 2, Column 3)

DON LEE
SEVENTH AND BIXEL

Custom Body Work.

Fender and Sheet Metal Work.

Upholstering Work of All Kinds.

Auto Painting with DUPONT DUCO.

Repair Work of All Kinds.

THE size of our shops and the variety of work that we do, is proof enough that there is a vast number of motor car owners who will have nothing but Don Lee quality of workmanship, no matter what their car needs.

All work guaranteed

CADILLAC

BASEBALL WASHINGTON PARK
TODAY—2:30 P.M.
SEATTLE vs. LOS ANGELES
FOR RESERVATIONS CALL ATlantic 9832.

Detroit Throws Hooks Into Yankees and Moves Up Into First Position

TIGERS CLIMB TO TOP RUNG

Defeat Yanks and Are Now Leading League

Washington and White Sox Each Cop Game

Boston Red Sox Capture a Real Ball Tilt

[BY A. P. NIGHT WIRE]

NEW YORK, July 22.—Detroit advanced into the lead in the American League race today, winning the second game of the series from New York, 3 to 1. The score:

DETROIT	AB	R	H	O	A	E
Bassler, lb	4	0	0	11	0	0
Manush, lf	4	0	1	1	0	0
Cobb, cf	4	0	1	2	0	0
Heilmann, rf	4	0	1	1	0	0
Rigney, 2b	3	1	0	1	3	0
Woodall, s	3	0	1	1	3	0
Wells, p	3	1	1	0	3	0
Totals	33	3	7	29		

NEW YORK	AB	R	H	O	A	E
Witt, cf	4	0	0	2	0	0
Hoyt, rf	4	0	1	1	0	0
Dugan, 3b	4	0	0	1	3	0
Ruth, rf-lf	4	0	0	1	0	0
Meusel, lf	4	0	1	2	0	0
Pipp, 1b	4	0	1	10	1	0
Hofmann, c	3	0	0	4	0	0
Ward, 2b	3	0	0	2	3	0
Shawkey, p	0	0	0	0	0	0
Pennock, p	0	0	0	0	0	0
McNally	1	0	0	0	0	0
Bush	0	0	0	0	0	0
Johnson	1	0	0	0	0	0
Totals	36	1	3	24	7	0

McNally ran for Hofmann in 8th. Bush batted for Pennock in 9th. Johnson ran for Bush in 9th.

SCORE BY INNINGS

Detroit	0	1	0	0	0	0	0	2	0	3
New York	0	0	0	0	0	0	0	1	0	1

SUMMARY

Two-base hits—Woodall, Meusel. Sacrifice hits—Rigney, Wells. Stolen bases—Rigney, Witt. Double play—Rigney to Bassler. Left on bases—Detroit, 7; New York, 5. Bases on balls—Off Wells, 2; Pennock, 2. Struck out—By Wells, 3; Pennock, 2. Umpires—Moriarty and Nallin.

BREAK EVEN

WASHINGTON, July 22.—Washington broke even with Chicago in today's double-header, the former winning the second game, 4 to 1, after being defeated in the first, 4 to 0. The scores:

CHICAGO	AB	R	H	O	A	E
Appleton, cf	4	0	1	2	0	0
Risberg, ss	4	0	0	1	3	0
Mostil, lf	4	0	0	2	0	0
Kamm, 3b	4	0	0	1	2	0
Falk, 2b	4	0	0	2	3	0
Schalk, c	3	0	1	7	0	0
Faber, p	2	0	0	0	2	0
Blankenship, p	0	0	0	0	0	0
Totals	31	0	2	15	10	0

WASHINGTON	AB	R	H	O	A	E
Rice, rf	4	0	0	2	0	0
Judge, 1b	4	0	1	10	0	0
Goslin, lf	4	0	0	2	0	0
Harris, 2b	4	0	0	2	3	0
Bluege, 3b	4	0	0	1	3	0
Ruether, ss	4	0	0	1	3	0
Ruel, c	4	0	1	5	0	0
Zachary, p	3	1	1	0	3	0
Totals	31	1	3	24	12	0

Faber batted for Kamm in 8th.

SCORE BY INNINGS

Chicago	0	0	0	0	0	0	0	0	0	0
Washington	0	0	0	0	0	0	0	1	0	1

SUMMARY

Errors—Bluege, Ruether. Two-base hits—Goslin, Ruel. Three-base hit—Zachary. Sacrifice hits—Judge, Bluege. Double plays—Rigney to Harris to Judge; Goslin to Ruel; Harris to Judge. Bases on balls—Off Faber, 1; Blankenship, 2; Zachary, 1. Struck out—By Faber, 2; Blankenship, 1; Zachary, 3. Passed ball—Schalk. Umpires—Nallin and Dineen.

REDS AT LAST

BOSTON, July 22.—Boston, after losing nine straight games, defeated Cleveland today, 4 to 3, in eleven innings. The score:

CLEVELAND	AB	R	H	O	A	E
McNulty, lf	6	0	1	2	0	0
Jamieson, cf	5	0	1	3	0	0
Speaker, rf	5	0	1	1	0	0
Sewell, ss	5	1	2	1	7	0
Lobert, 3b	5	1	1	1	1	0
Myatt, 1b	5	1	1	12	0	0
Hodapp, 2b	5	0	1	2	3	0
Shinault, c	5	0	0	7	0	0
Uhle, p	5	0	0	0	3	0
Totals	46	3	8	33	14	0

BOSTON	AB	R	H	O	A	E
Fewell, 3b	5	0	0	1	2	0
Wambsganss, 2b	5	0	1	2	3	0
Galloway, lf	5	0	1	1	0	0
Harris, 1b	5	1	1	11	0	0
Boone, rf	5	0	1	2	0	0
Fingleton, cf	5	0	1	3	0	0
Pichette, c	4	0	0	4	0	0
Gaston, ss	4	0	0	2	3	0
Ferguson, p	4	0	0	0	3	0
Fullerton, p	0	0	0	0	0	0
Rice, p	1	0	0	0	0	0
Totals	42	1	5	27	13	0

Batted for Fullerton in 9th.

SCORE BY INNINGS

Cleveland	0	2	0	0	0	0	1	0	0	0	3
Boston	0	0	0	0	0	0	1	0	0	0	1

SUMMARY

Errors—Burns, Lobert, Shinault. Two-base hits—Lobert, Boone, Hodapp. Home run—Pichette. Bases on balls—Off Uhle, 4; off Fullerton, 1; Rice, 1. Struck out—By Uhle, 2; Fullerton, 1. Winning pitcher—Rice.

BROWNS THERE

PHILADELPHIA, July 22.—The St. Louis Browns made it two straight over Philadelphia today by scoring four runs in the fourth inning and chasing Hasty from the mound. The score:

ST. LOUIS	AB	R	H	O	A	E
Tobin, rf	4	1	1	2	0	0
Lamar, lf	4	1	1	1	0	0
Miller, cf	4	0	0	2	0	0
Hauser, 1b	3	1	1	13	1	0
Simmons, cf	0	0	0	0	0	0
Jacobson, rf	4	0	1	1	0	0
Gerber, ss	4	0	0	2	3	0
Ogden, 2b	4	0	0	3	3	0
Severeid, c	4	0	1	5	0	0
Hasty, p	0	0	0	0	0	0
Harris, p	0	0	0	0	0	0
Bleeker, p	0	0	0	0	0	0
Totals	33	3	4	30	7	0

PHILADELPHIA	AB	R	H	O	A	E
Dykes, 2b	4	0	0	2	3	0
Lamar, lf	4	0	0	1	0	0
Miller, rf	4	0	0	2	0	0
Haas, cf	4	0	0	3	0	0
Simmons, rf	0	0	0	0	0	0
Perkins, 3b	4	0	1	1	3	0
Welch, 1b	4	0	1	9	0	0
Galloway, ss	4	0	1	1	3	0
Rapp, c	3	0	0	3	0	0
Hasty, p	0	0	0	0	0	0
Harris, p	0	0	0	0	0	0
Bleeker, p	0	0	0	0	0	0
Totals	33	0	4	27	9	0

Batted for Hasty in 4th. Bleeker batted for Harris in 9th.

SCORE BY INNINGS

St. Louis	0	0	0	4	0	0	0	0	0	4
Philadelphia	0	0	0	0	0	0	0	0	0	0

SUMMARY

Error—Lamar. Two-base hits—Tobin, Jacobson. Bases on balls—Off Vangilder, 1; Lyons, 1; Hasty, 1; Harris, 2; Bleeker, 1. Struck out—By Lyons, 2; Harris, 1; Bleeker, 1. Winning pitcher — Lyons. Losing pitcher—Hasty. Umpires — Hildebrand, Connolly and Dineen.

ARTHUR SWEET LEADS GOLFERS

(Continued from First Page)

teen holes tomorrow morning, twenty-one, including the defending champion, Chick Evans, are Chicagoans. St. Louis qualified five men. Five southern golfers finished well up in the list.

Aside from Chicago, St. Louis and the South, the only other qualifier was Jimmy Johnston of St. Paul.

In the team contest for the Olympic cup the southern quartet carried off the trophy with a total of 600 strokes for the four players over 36 holes. The score for this team follows:

Wenzler, 75-74—149.
Osburn, 75-76—151.
Dyer, 72-71—143.
Cornish, 74-83—157.
Totals, 296-304-600.

Second place went to the St. Louis team with 608. The Chicago team with 610 finished third. The Missouri State and the Oklahoma teams withdrew.

Edwin H. Dyer, 24 years old, who is used frequently by the St. Louis Cardinals as a pinch hitter, pinch runner, and substitute in the infield, is an all-round athlete. His regular position is in the pitcher's box.

GIANTS CUDGEL CINCY

Old Champs Show Their Class to Red Legs; Cubs Split With Braves; Pirates Lose

[BY A. P. NIGHT WIRE]

CINCINNATI, July 22.—The New York Giants went on a batting spree today, knocking Donohue out of the box in the second inning, hitting Sheehan freely and winning the third game of the series from Cincinnati, 9 to 4. The score:

NEW YORK	AB	R	H	O	A	E
Bancroft, ss	5	1	1	2	3	0
O'Connell, lf	5	0	0	1	0	0
Frisch, 2b	5	0	1	0	5	0
Lindstrom, 3b	5	0	0	0	2	0
Wilson, rf	5	1	1	3	0	0
Meusel, lf	5	2	3	1	0	0
Kelly, 1b	4	2	1	10	0	0
Jackson, ss	4	0	1	3	4	0
Gowdy, c	5	1	1	7	0	0
Barnes, p	3	0	0	0	3	0
Bentley, p	0	0	0	0	0	0
Totals	46	7	9	27	17	0

CINCINNATI	AB	R	H	O	A	E
Pitts, 2b	4	0	0	2	3	0
Daubert, 1b	4	0	0	9	0	0
Wessing, 1b	0	0	0	1	0	0
Bench, cf	4	0	0	2	0	0
Duncan, lf	4	0	0	1	0	0
Hargrave, c	4	0	0	4	0	0
Wingo, c	0	0	0	1	0	0
Walker, rf	4	0	0	1	0	0
Pinelli, 3b	4	0	1	0	2	0
Fonseca, ss	4	0	1	1	3	0
Donohue, p	0	0	0	0	0	0
Sheehan, p	0	0	0	0	0	0
Marquis, p	0	0	0	0	0	0
Shorten	1	0	0	0	0	0
Burns	1	0	0	0	0	0
Totals	36	0	2	27	8	0

Shorten batted for Sheehan in 7th. Burns batted for Mays in 9th.

SCORE BY INNINGS

New York	0	0	4	0	0	0	0	5	0	9
Cincinnati	0	0	0	0	0	0	0	0	4	4

SUMMARY

Errors—Kelly, Southworth, Shorten. Two-base hits—Meusel, Grob, Bancroft, Sheehan. Three-base hit—Kelly. Sacrifice hits—Pitts, Barnes, Sheehan, 2. Stolen base—Meusel. Double play—Bancroft, Frisch and Kelly. Bases on balls—Off Donohue, 1; Sheehan, 2; Marquis, 1; Barnes, 1. Struck out—By Barnes, 1; Sheehan, 2. Hit by pitcher—By Barnes (Pinelli). Umpires—Rigler and Mancuso.

WIN AND LOSE

CHICAGO, July 22.—Chicago and Boston divided a double-header today, the visitors taking the first, 3 to 1, and the locals the second, 8 to 1. Scores:

First game:

BOSTON	AB	R	H	O	A	E
Wilson, cf	4	0	0	2	0	0
Cunningham, lf	4	0	0	2	0	0	
Maisel, rf	4	0	1	1	0	0
Mellilo, 1b	4	0	1	11	0	0
Tobin, 3b	4	0	1	1	2	0
Taylor, 2b	4	0	0	2	3	0
Harris, ss	4	0	0	1	3	0
Picinich, c	4	0	0	4	0	0
O'Neil, c	0	0	0	1	0	0
McNamara, p	3	0	0	0	2	0
Totals	35	0	3	25	10	0

CHICAGO	AB	R	H	O	A	E
Statz, rf	4	0	0	1	0	0
Adams, 2b	4	0	0	2	3	0
Grabowski, lf	4	0	0	2	0	0
Kelly, 1b	4	0	0	9	0	0
Fryberg, 3b	3	0	0	1	2	0
Grigsby, ss	3	0	0	1	3	0
Fonseca, cf	3	0	0	2	0	0
O'Farrell, c	3	0	0	4	0	0
Bartosch, c	0	0	0	1	0	0
Vogel, p	3	0	0	0	3	0
Kaufmann, p	0	0	0	0	0	0
Aldridge, p	0	0	0	0	0	0
Totals	31	0	0	24	11	0

SCORE BY INNINGS

Boston	0	0	0	0	0	0	0	0	0	0
Chicago	0	0	0	0	0	0	0	0	1	1

SUMMARY

Errors—Adams. Two-base hits—Fryberg, Gibson, Vogel. Three-base hit—Adams. Sacrifice hits—Wilson, Harris, Picinich. Stolen base—Fryberg. Double play—Adams to Kelly. Bases on balls—Off McNamara, 1; Vogel, 1; Aldridge, 2. Struck out—By McNamara, 2; Vogel, 2; Aldridge, 1; Kaufmann, 1. Hit by pitcher—By Vogel (Taylor). Passed ball—O'Farrell. Umpires—Moran and Nallin.

Second game:

BOSTON	AB	R	H	O	A	E
Wilson, cf	4	0	0	2	0	0
Cunningham, lf	4	0	0	2	0	0
Maisel, rf	4	0	0	1	0	0
Mellilo, 1b	4	0	0	10	0	0
Tobin, 3b	4	0	0	2	2	0
Taylor, 2b	4	0	0	2	3	0
Harris, ss	4	0	0	1	3	0
Picinich, c	4	0	0	4	0	0
Ehmke, p	2	0	0	0	1	0
Totals	34	0	0	24	9	0

CHICAGO	AB	R	H	O	A	E
Statz, rf	4	0	0	1	0	0
Ballanfant, ss	4	0	0	1	3	0
Adams, 2b	4	0	0	2	3	0
Grabowski, lf	4	0	0	2	0	0
Kelly, 1b	4	0	0	9	0	0
Fryberg, 3b	4	0	0	1	2	0
Grigsby, cf	4	0	0	2	0	0
Hartnett, c	4	0	0	4	0	0
Blake, p	4	0	0	0	2	0
Totals	36	0	0	24	10	0

SCORE BY INNINGS

Boston	0	0	0	0	0	0	0	0	0	0
Chicago	0	0	0	0	0	0	0	0	1	1

SUMMARY

Errors—Adams. Two-base hits—Fryberg, Gibson. Three-base hit—Hartnett. Sacrifice hits—Ehmke, Statz. Stolen base—Fryberg. Double play—Adams to Kelly. Bases on balls—Off Ehmke, 1; Blake, 2. Struck out—By Ehmke, 2; Blake, 2. Hit by pitcher—By Ehmke (Statz). Passed ball—Hartnett. Umpires—Moran and Nallin.

PLUG PIRATES

PITTSBURG, July 22.—Rain interfered after Brooklyn had scored three runs in the fourth and one in the fifth inning, giving the Dodgers a 4-to-1 verdict over Pittsburg today. The score:

BROOKLYN	AB	R	H	O	A	E
High, rf	3	0	1	1	0	0
Taylor, 3b	3	0	0	1	2	0
Wheat, lf	3	0	0	2	0	0
Fournier, 1b	3	0	0	10	0	0
Griffith, cf	3	0	0	2	0	0
Taylor, c	3	0	0	4	0	0
Johnston, 2b	3	0	0	2	3	0
Osborne, p	1	1	1	0	1	0
Totals	25	1	2	24	6	0

PITTSBURG	AB	R	H	O	A	E
Maranville, ss	3	0	0	1	3	0
Carey, rf	3	0	0	1	0	0
Cuyler, lf	3	0	0	2	0	0
Wright, 1b	3	0	0	9	0	0
Barnhart, c	3	0	0	4	0	0
Traynor, 3b	3	0	0	1	2	0
Grimm, 2b	3	0	0	2	3	0
Kremer, p	2	0	0	0	2	0
Harrison, p	0	0	0	0	0	0
Yde, p	1	0	0	0	1	0
Totals	29	0	0	20	11	0

SCORE BY INNINGS

Brooklyn	0	0	0	3	1	0	0	0	0	4
Pittsburg	0	0	0	0	0	0	0	0	0	0

SUMMARY

Two-base hits—Carey, Barnhart, Traynor, Kremer. Three-base hit—Johnston. Bases on balls—Off Osborne, 4; Harrison, 2; Kremer, 2. Struck out—By Osborne, 2; Harrison, 2; Kremer, 2. Umpires—McCormick and Hart.

FROM BEHIND

ST. LOUIS, July 22.—The Philadelphia Nationals came from behind again today and defeated the Cardinals, 5 to 2 in the third straight game of the series. The score:

PHILADELPHIA	AB	R	H	O	A	E
Read, ss	4	0	0	2	3	0
Parkinson, cf	4	0	0	2	0	0
Harper, rf	4	0	0	1	0	0
Williams, 1b	4	0	0	10	0	0
Schultz, lf	4	0	0	2	0	0
Wrightstone, 3b	4	0	1	1	2	0
Hollis, 2b	4	0	1	2	3	0
Ford, 2b	0	0	0	0	0	0
Henline, c	4	0	1	4	0	0
Oschupp, p	3	0	0	0	2	0
Couch, p	0	0	0	0	0	0
Mitchell, x	1	0	0	0	0	0
Emery, xx	1	0	0	0	0	0
Betts, xxx	1	0	0	0	0	0
Totals	33	0	3	24	10	0

ST. LOUIS	AB	R	H	O	A	E
Smith, rf	4	0	0	1	0	0
Bottomley, 1b	4	0	0	10	0	0
Mueller, cf	4	0	0	2	0	0
Hornsby, 2b	4	0	0	2	3	0
Frisch, 3b	4	0	0	1	3	0
Blades, ss	4	0	1	1	3	0
Bryan, lf	4	0	1	2	0	0
Clemons, c	4	0	1	4	0	0
Doak, p	3	0	0	0	3	0
Totals	35	0	3	24	12	0

x—Batted for Couch in eighth.
xx—Batted for Oschupp in 9th.
xxx—Batted for Mitchell in 9th.

SCORE BY INNINGS

Philadelphia	0	0	0	0	0	0	0	0	0	0
St. Louis	0	0	0	0	0	0	0	0	0	0

SUMMARY

Errors—Harper, Hollis, Hornsby. Three-base hit—Williams. Home runs—Schultz, Gonzales. Double plays—Read to Hollis to Williams; Hollis to Ford to Williams. Bases on balls—Off Oschupp, 4; Couch, 1; Doak, 2. Struck out—By Oschupp, 2; Couch, 2; Mitchell, 1. Winning pitcher—Oschupp. Losing pitcher—Doak. Umpires—Klem and Wilson.

MARTIN LEADS AT THE RANCHO

(Continued from First Page)

some array of trophies has been selected by the chairman of the tournament committee, C. E. Ault.

Yesterday's leading scores follow:

Homer Martin	70	71	Bixby	66
Frank Tatum	73	71	T. Curtis	68
Walter Young	73	71	Walter Young	68
Harry Atwater	70	74	Norman Allen	70
Tom Kennedy	72	72	Otis Noel	72
Wm. A. Moore	73	72	A. Lewis	73
A. M. Wells	70	76	R. Reeve	73
Frank Borrage	69	77	R. Moore	73
Hugh Carrigan	74	73	Ralph	73
Frank Clark	74	73	R. Ellis	73
Dave Jacobs	71	76	C. Ford	73
F. C. Bishop	71	77	C. Richardson	73
Dr. C. Lane	74	74	C. Cleveland	74
C. C. Hodson	73	75	Dr. Lane	74
H. B. Clapp	72	76	Mosier	74
Wynne Morgan	73	75	V. Anderson	74
Hermansen	73	75	D. Sanger	74
Frank Daleot	72	76	L. Stevens	74
R. H. Lee	74	74	Partners	74
C. A. Herberts	74	74	R. Day	74
A. C. Welch	74	74	C. Converse	74
A. C. Reed	74	74	Burns	74
F. C. Freud	74	74	Ripley	74
Everett, jr.	74	74	Polk	74
R. C. Dietz	74	74	Bissell	74
R. L. Tatum	74	74	A. Larkin	74
A. C. Dietz	74	74	Lanyon	74
J. Paris	74	74	M. Martin	74
Dr. Depp	74	74	Jones	74
H. F. Clelland	74	74	Bloomfield	74
H. F. Elliott	74	74	Harris	74
H. Sullivan	74	74	Rothwell	74
Dr. Herrington	74	74	Fiske	74
Ray Stanton	74	74	McLaughlin	74
Fowler	74	74	Kane	74
A. O'Brien	74	74	Johnson	74
Dr. Breckenridge	74	74	Sadler	74
R. Bennett	74	74	Sullivan	74
Dr. Bradley	74	74	Silsby	74
Andrew Getty	74	74	Reynolds	74
L. A. Henry	74	74	Mrs. Reeve	74
George Wolfe	74	74	Dr. Shore	74
Chase Garfield	74	74	Riddle	74
R. J. Gardner	74	74	Fiske	74
C. Adams	74	74	Sam Wells	74
T. Chelew	74	74	Sterling	74
W. Gisel	74	74	Gifford	74
Paul Farrell	74	74	Harry Greenleaf	74
Dr. Houghton	74	74	Pennington	74
Tom Morgan	74	74	Ray Gubser	74
R. A. Smith	74	74	R. F. Mix	74
L. C. Selden	74	74		

SAM LEE HERE

Sammy Lee, Chinese boxer of San Francisco, has arrived in Los Angeles and is seeking matches with Nationalists and Rivers. Lee has boxed a draw with Nationalista and Jimmy McLarin and bids fair to become a favorite here as soon as he gets into action.

'EVANS, WHAT A GOLFER!

BY FEG MURRAY

WILL HE WIN THE WESTERN AMATEUR FOR THE NINTH TIME?

Will Chick Evans do what no other golfer has ever done, and win a golf classic for the ninth time? Last year when Chick beat Jesse Sweetser and then Hamilton Gardner at Cleveland he scored his eighth victory in the western amateur championship. It was also his fourth straight win. Evans goes into the tournament this year for the first time without the trouble of playing in the qualifying rounds. That will help him. Also, he is in much better health than he was last year, when he weighed only about 125, due to worry over financial difficulties.

Very few golfers have a record equal to that possessed by the popular Chick. He was national amateur champion twice and open champion once, being the only man ever to win both tournaments in the same year. He has been French open champion and western open champion. He has been a most prominent figure in American golf for eighteen years. Chick has long been considered as the stylist par excellence among the amateurs. Here it is interesting to note that he never takes a full swing on his wood shots. Only his putting has been criticised, and now and then he dumfounds his critics by winning important tournaments by the wizardry of his unorthodox putter.

[Copyright, 1924, Associated Editors, Inc.]

SACS NOSE OUT TIGERS AT FINISH

Colonel Pick Bats in Koehler With Winning Run in Ninth

[BY A. P. NIGHT WIRE]

SACRAMENTO, July 22.—Bryan, the Texas League rookie hurler, picked up by the Tigers, met with his first defeat in the five games that he has pitched for the Vernon outfit here today, 8 to 7.

Hughes had but little, and soon lost his three-run lead when he walked in two men in the third. R. Murphy evened things up for the visitors in the fifth with a double, scoring three men. Pick, pinch-hitting for Mollwitz in the ninth, scored Koehler with the winning run on a single. Score:

VERNON	AB	R	H	O	A	E
O'Rourke, rf	4	0	0	1	0	0
Kinnick, lb	4	0	0	9	0	0
Blakeley, lf	4	0	0	2	0	0
Hannah, c	4	0	0	4	0	0
Schneider, cf	4	0	0	2	0	0
M'Donald, 3b	4	1	1	1	2	0
Griffith, 2b	4	0	1	2	3	0
Slade, ss	4	0	0	1	3	0
Bryan, p	3	0	0	0	2	0
Murphy, x	1	0	0	0	0	0
Warner, xx	1	0	0	0	0	0
Totals	37	1	2	24	10	0

SACRAMENTO	AB	R	H	O	A	E
McNeely, cf	4	1	1	2	0	0
Agee, c	4	0	0	4	0	0
Hale, rf	4	0	0	1	0	0
Smith, ss	4	0	0	2	3	0
Koehler, lf	4	1	1	2	0	0
Mollwitz, 1b	3	0	0	10	0	0
Pick, xx	1	0	1	0	0	0
Ellsworth, 2b	3	0	0	2	3	0
Wilson, 3b	3	0	0	0	2	0
Totals	30	2	3	24	8	0

x—Batted for Slade in eighth.
xx—Batted for Mollwitz in ninth.
Two out when winning run scored.

SCORE BY INNINGS

Vernon	1	0	3	0	0	0	0	0	3	7
Hits	1	0	1	0	0	0	0	0	0	2
Sacramento	0	0	0	0	1	0	0	0	1	2
Hits	1	0	0	0	1	0	0	0	1	3

SUMMARY

Error—Slade. Runs responsible for—Hughes, 7; Bryan, 1. Struck out—By Hughes, 5; Bryan, 4. Bases on balls—Off Hughes, 1; Bryan, 2. Three-base hit—Griffith. Two-base hits—Koehler, Hannah. Sacrifice hits—Bryan, Agee. Stolen bases—Mollwitz to Hannah; Griffith to Slade; Griffith to Hannah; Pick to Hannah; Mollwitz to Hannah; Griffith to Slade. Time of game—1h. 45m. Umpires—Burns and Schaller.

HUTT MARTIN TAKES TITLE

(Continued from First Page)

third, and continued to play almost faultless golf on the second nine. When he reached the seventeenth word came back that Espinosa had finished with 292, and Hutt knew he could win with a par. He played cautiously, being short with his second, running up his approach with care, and sinking his second putt.

Linares went stale on his final round, finishing his first nine four strokes behind Martin, and making matters worse with a six on the par-four tenth. Stevens also slipped, and was the last of the six to break 300 with 297. Von Elm, with a wonderful chance to win the title, took an eight on the Canyon Hole, and almost perfect golf for the

Bullock's Sportswear for Men

Hutt Martin
Southern California Open Champion
1913, 1914
1921, 1924
Golf Lessons
by Appointment.
Bullock's Golf Shop, Hill Street Building, Second Floor.
Bullock's
"One o'Clock" Saturdays

FISH
caught at 6 a.m.
served for Lunch
—and cooked as only the Marine can cook
Club Luncheon
60c
Chicken or Sea-food Dinner
$1.25
KLEMTNER'S
MARINE
CAFE—Spring St. between 6th and 7th

3 for $1
newest idea in semi-softs
E&W
COLLAR PACKET

"Dress well—Succeed"
Right Moderate Prices
that every man expects
Silverwoods INC.
Sixth and Broadway

"I. Longo"
Men's Tailor
Now located at SUITE 512 BANK OF ITALY BLDG.

HOLLYWOOD LEGION STADIUM
BOXING

LEARN TO SWIM WITH AYVAD'S WATER-WINGS
AYVAD MFG. Co.

...ING DERBY ...ORKING RACE

...Spangler Grabs ...Blue Ribbon

...of Odds Boldly Ply Their Vocation

...Pulls Off Its First Real Meet

In Los Angeles these dealers will serve you with Red Crown Gasoline

Downtown District

A-1 GARAGE
821 W. Pico St.
ALEXANDRIA GARAGE
437 S. Grand Ave.
ALLEN, EVANS & HARLAN
1019 S. Broadway
E. C. ANTHONY
10th and Hope Sts.
APARTMENT GARAGE
955 W. 7th St.
ARCONTI HARDWARE CO.
642 N. Main St.
J. V. BALDWIN
1477 S. Figueroa St.
BALLINGER'S GARAGE & AUTO WORKS
415 Molino St.
BARNARD & JOHNSON
1317 Wilshire Blvd.
BECKER & GIBSON
1100 S. Los Angeles St.
L. C. BIRMINGHAM
600 New High St.
BOZZANI MOTOR CAR CO.
617 N. Broadway
R. A. BRASE
831 W. 16th St.
BRIDGE-BULLOCK CO.
1400 S. Figueroa St.
BRODIE BROS.
8th and Central Ave.
WALTER M. BROWN
600 W. Washington
WALTER M. BROWN
1200 E. 7th St.
W. J. BURT MOTOR CAR CO.
Pico and Hope Sts.
CALIFORNIA OAKLAND MOTOR CO.
1919 S. Figueroa St.
C. C. CARTWRIGHT
1011 Santa Fe Ave.
COLUMBIA GARAGE
955 S. Grand Ave.
COLYEAR MOTOR SALES
1222 S. Hill St.
COMMERCIAL MOTOR CO.
1620 E. 7th St.
COMMODORE GARAGE
1136 Wilshire Blvd.
CONEVEY & NIBLO
1000 W. Pico St.
A. W. CROSSMAN
12th and Figueroa
CROWN HILL GARAGE
1430 Crown Hill
C. T. DAVIS
210 E. Washington St.
DUMONT SERVICE STATION
410 N. Los Angeles St.
G. M. DUNTLEY
528 S. San Pedro St.
DURANT-STEVES MOTORS, Inc.
1225 S. Grand Ave.
EAST FIRST STREET GARAGE
219 E. First St.
ELMYRA GARAGE
9th and Santee Sts.
E. L. FABIAN
820 W. 11th St.
FAST SERVICE GARAGE
1316 Echo Park Ave.
F. FUJIOKA
757 S. Central
F. & K. GARAGE
231 N. San Pedro St.
GATES AUTO LAUNDRY
1040 W. 7th St.
G. M. C. MOTOR CO.
717 S. San Pedro St.
T. M. GIBSON
1100 S. Los Angeles St.
D. GOLDSTEIN
749 Lamar
HARVEY GOODWIN
1047 S. Olive St.
GREER-ROBBINS
1158 S. Flower St.
GREER-ROBBINS
1136 S. Olive St.
GUARANTEE VULCANIZING CO.
113 E. 12th St.
GWINN MOTOR CO.
1401 N. Broadway
JEAN GARAGE
844 S. Flower St.
HEIBER & O'CONNOR
657 Crocker St.
HENDERSON MOTORCYCLE CO.
1019 W. 9th St.
W. P. HERBERT & CO.
11th and Flower Sts.
H. M. HOFFMAN
930 S. Flower St.
G. J. HOLCOMB
754 Wall St.
HOTEL CLARK GARAGE
4th and Olive Sts.
HOUSE & MEYER
1201 S. Hope St.
HOWARD AUTO CO.
1536 S. Figueroa
A. J. HOWELL
831 S. Figueroa St.
HUNTLEY GARAGE
1200 Huntley Drive
J. W. JOHNSON
437 S. Grand Ave.
KAWAII AUTO SALES
111 N. San Pedro St.

R. L. KELLY
1212 S. Olive St.
O. J. KEPHART
1537 W. Pico St.
J. W. LEAVITT
1150 S. Figueroa
DON LEE
1218 S. Main St.
DON LEE
1076 W. 7th St.
LOCOMOBILE CO. OF CALIF.
1925 S. Figueroa St.
LORD MOTOR CAR CO.
1240 S. Figueroa St.
MARTIN & GREEN
973 N. Broadway
J. A. McMENAMY
1424 S. Main St.
GUY MESSICK
1156 S. Los Angeles St.
MEYERS & GRIDLEY
302 Bellview
MIZUTA & YAMAMOTO
342 E. 1st St.
MONARCH GARAGE
607 S. Union Ave.
G. K. MUROAKA
307 Jackson
NELSON AUTO ELECTRIC CO.
500 S. Whitmore
K. O'HARA
205 S. San Pedro St.
N. OMURA
610 E. 1st St.
OTTAWA STREET GARAGE
740 Ottawa St.
OVERFIELD & SHEAFE
1021 S. Grand Ave.
PACIFIC SOUTHWEST WAREHOUSE
1600 E. 6th St.
PAIGE CO. OF CALIFORNIA
1127 S. Olive St.
CHAS. E. PEARL
1251 E. 9th St.
PELTON MOTOR CO.
801 W. Washington
S. PELUFFO
718 New High St.
PICO AUTO EXCHANGE
117 W. Pico St.
RELIABLE MECHANICAL WORKS
320 W. 16th St.
REX ARMS GARAGE
951 Wilshire Blvd.
H. E. RIAL
1115 Santee St.
ROLLS-ROYCE CO. of AMERICA
951 S. Flower St.
ROSE AUTO PARK
542 S. Flower St.
SAFETY AUTO PARK
128 S. San Pedro St.
B. E. SAVAGE
1209 S. Hill
SAYER & BIRMINGHAM
600 New High
SHATTO GARAGE
615 Valencia St.
SHERLOCK MOTOR TRUCK CO.
1310 S. Grand Ave.
SMITH BROS. MOTOR CO., Inc.
1616 S. Figueroa St.
DON P. SMITH
1225 S. Flower St.
W. S. SMITH
1618 S. Figueroa
SONOMA SALES & SERVICE
1146 S. Los Angeles St.
S. O. S. GARAGE
1243 S. Alvarado
SPENCER KENNELLY, Inc.
12th and Main Sts.
TALLY-HO GARAGE
107 N. Broadway
TOBEY'S GARAGE
806 Sunset Blvd.
TROY MOTOR SALES
11th and Figueroa
C. & B. TURNER
1231 W. Pico St.
TYRREL-DEARING
1313 Maryland Ave.
UNION MOTORS, Inc.
961 S. Flower St.
UNIQUE SERVICE STATION
23rd and Hill Sts.
VALENCIA STREET GARAGE
913 Valencia St.
H. WAGNER
740 Ottawa
WALL STREET GARAGE
754 S. Wall St.
M. WELLS
1121 W. 9th St.
WEST 6TH STREET GARAGE
1222 W. 6th St.
WESTERN MOTOR CO.
11th and Flower Sts.
WILD CAT GARAGE
213 S. Figueroa St.
H. W. WILLIAMS
730 S. Hoover St.
WILLYS-OVERLAND PACIFIC CO.
11th and Hope Sts.
WILLYS-OVERLAND PACIFIC CO.
11th and Figueroa Sts.
WILSON GARAGE
117 N. Grand Ave.

WINSTON STREET GARAGE
122 Winston St.
F. C. WOELLFLEN
626 S. Grand Ave.
H. J. WURZBURGER
1101 S. Hope St.
ZINS & CLAWSON
1228 S. Grand Ave.

Wilshire District

BRYSON AUTO SERVICE
623 S. Rampart Blvd.
A. B. CALVER
215 S. Western Ave.
G. E. CHERRY
16th and Ardmore Sts.
C. M. CONKEY
222 N. Vermont Ave.
CORONADO GARAGE
2600 W. 7th St.
DE LUXE GARAGE
672 S. Alvarado St.
F. B. HUGHES
285 S. Lake
V. L. HURT
11th and Vermont
R. T. LEVISON
230 N. Western
H. LISHNER
3965½ W. 16th St.
PARK VIEW GARAGE
2414 W. 7th St.
SIXTH AND LAKE GARAGE
6th and Lake Sts.
J. S. SUNDINE
2617 W. Pico St.
WAGNER & PIERSON
2866 W. 7th St.

Hollywood District

ATTERBURY-KEMPER CO.
832 N. Western Ave.
F. G. BAKER & SON
7880 Santa Monica Blvd.
BEVERLY HILLS HOTEL GARAGE
Beverly Hills
M. G. BOYNTON
Highland and Cahuenga Aves.
CRESTMONT AUTO REPAIR
3625 Sunset Blvd.
C. R. DECKERT
706 N. Manhattan Place
ERWIN & WILKINS
7801 Santa Monica Blvd.
GILBERT & CAMPBELL
414 Camden Drive
Beverly Hills
GORDON WARREN
7636 Santa Monica Blvd.
L. H. HATCH
Sunset and Commonwealth Ave.
W. O. HILL
2803 Glendale Blvd.
HILLCREST MOTOR CO.
6156 Hollywood Blvd.
PAUL G. HOFFMAN
6116 Hollywood Blvd.
HOLLYWOOD AUTO SALES
7831 Santa Monica Blvd.
C. E. HULL
5430 Hollywood Blvd.
JANSSEN-HOGAN
1720 Hudson St.
P. F. JENSEN
4449 Sunset Blvd.
A. V. KURTH
626 N. Heliotrope Drive
C. M. LANE
1660 Highland Ave.
MERRILL & WHITE
Brighton Way and Canon Drive
Beverly Hills
M. C. OSLIN
Santa Monica and Cole Ave.
A. R. PORTER
4256 Burns Ave.
REED & JOHNSON
5200 Santa Monica Blvd.
ROBINSON SERVICE STATION
Sunset and Sycamore
W. J. SCHUESSLER
5732 Sunset Blvd.
STUDIO SERVICE STATION
5510 Melrose Ave.

Slauson District

ADAMS GARAGE
5808 Moneta Ave.
V. P. ALM
116th and S. Main Sts.
R. ANEAR
66th and S. Main Sts.
A. AUSTRIA
3350 S. Maple Ave.
BANNON & McGUIRE
4274 Moneta Ave.
C. J. BENSON
1910 W. Adams
BLAIR SERVICE STATION
3600 South Park
BLUE RIBBON GARAGE
4500 S. Main
BRANDON BROS.
5845 S. Hoover
W. E. BRUNDIGE
1785 E. Vernon Ave.
HENRY BURTON
1011 W. 58th Place
GEO. CARLSON
108th and South Park
CHURCHILL GARAGE
5136 Moneta Ave.
CRESCENT SERVICE STATION
97th and Main Sts.
A. K. DAVIDSON
915 Valencia
DICK'S SERV-US
5301 S. Normandie Ave
L. W. EADER
1800 W. Slauson

A. J. EDMONDSON
4912 Compton
FEDERAL GARAGE
4100 S. Vermont Ave.
FIGUEROA GARAGE
4141 S. Figueroa St.
FIGUEROA SHOP
6719 S. Figueroa St.
DON FINKLE
2207 W. Jefferson St.
GOLD ARROW AUTO WORKS
2700 S. Figueroa St.
H. & S. GARAGE
2415 S. Vermont Ave.
HARRIGAN & CLEVELAND
2900 S. Figueroa St.
C. W. HICKS
55th and S. Main Sts.
PAUL G. HOFFMAN
49th and Loma Vista
C. E. HOGUE
2811 S. San Pedro St.
HOTZE & SNYDER
49th Place and Central Ave.
HUNTER & NICHOLSON
2812 S. Main St.
MURRAY B. JONES
2314 W. Washington St.
C. JORGENSEN
2106 W. Jefferson St.
J. & E. SERVICE STATION
3108 S. Figueroa St.
KAHLER & LINDSAY
659 W. Washington St.
K. & K. SERVICE
54th and Vermont Ave.
W. KRESSEN
Slauson and Olive
KURTZ SERVICE STATION
E. 26th and Santa Fe
A. LUTZ
26th and Santa Fe
W. W. MADGE
4824 Moneta Ave.
C. E. MALLOY
3404 S. Figueroa
C. E. MARTIN
902 W. Vernon Ave.
FELIX MARTIN
1535 Central Ave.
M. McELROY
Olive and Slauson
MORELAND SALES CORP.
23rd and S. Main Sts.
MOTOR ECONOMIST
3000 S. Main St.
MOUNT'S SERVICE STATION
1442 E. Slauson
T. E. NANCE
57th and Figueroa
NATL. AUTOMOTIVE SCHOOL
4001 S. Figueroa St.
OCHILTREE & BRITTON
50th and S. Main Sts.
PAIGE COMPANY OF CALIF.
2200 S. Figueroa St.
E. J. PETERSON
31st and S. Main Sts.
W. A. PURDON
2100 S. Vermont Ave.
REO MOTOR CO.
49th and Loma Vista
RULON & TRINDLE GARAGE
1601 E. Nadeau
WILLIAM SHAHAN
825 W. Vernon Ave.
SILVER BROS.
704 W. Jefferson St.
SNYDER & KETCHERSIDE
70th and Western
SOUTH LOS ANGELES GARAGE
117th and S. Main Sts.
SOUTHWESTERN CHEVROLET COMPANY
79th and Vermont
SOUTHWESTERN LUMBER CO.
9th Ave. and Exposition Blvd.
R. C. STAPLES
9305 S. Main St.
STEVENS SERVICE STATION
38th and Alameda
H. A. TORREY
3311 S. Main St.
W. J. THOMURE
5627 S. Figueroa
UNION SQUARE GARAGE
1145 W. 25th Place
WARD & GIBSON
6330 S. Vermont
WEST JEFFERSON GARAGE
672 W. Jefferson St.
WHITE STAR SERVICE STATION
43rd and San Pedro
WILLBEE & HANDLOSER
3968 S. Grand Ave.
R. T. WILLIAMS
52nd and Hoover

Boyle Heights District

BEACON GARAGE
918 S. Boyle Ave.
BOULEVARD GARAGE
3993 Whittier Blvd.
GEO. BROWN & SONS
2516 E. 4th St.
COHN & SPITZ
2503 Brooklyn Ave.
N. H. CHRISTENSON
4055 Whittier Blvd.
GOLMAN BROS.
1833 Brooklyn Ave.
MAX GORENSTEIN
4450 Hammel St.
HARVEY BROTHERS
Soto and Alosta Ave.
INTERNATIONAL HARVESTER CO.
734 Lawrence St.
J. B. LAER
5449 Whittier Blvd.
LAGUNA GARAGE
3834 Whittier Blvd.

HARRY LEONARD
3569 Whittier Blvd.
MRS. PAUL LIEBIG
Ford and Chicago Ave.
Belvedere
LINCOLN PARK GARAGE
3319 Mission Road
H. N. LONGFELLOW
Alosta and Downey Road
McKINNEY, PETERS & McKINNEY
2701 E. 1st St.
NOLL AUTO CO.
1800 Pasadena Ave.
ORLOFF & PETROSKY
5001 Whittier Blvd.
R. & S. SERVICE STATION
Whittier Blvd. and Downey Road

RICHARDSON BROS.
Brooklyn Ave. and Evergreen St.
SERVICE MOTOR CO.
714 Mission Road
R. SCHWARTZ
1856 E. 1st St.
SMITH & KARLSON
2750 Whittier Blvd.
SPRECKELS BROS. COML. CO.
2144 E. 7th St.
U. P. SERVICE STATION
5317 Telegraph Road
VAN BUSKIRK SERVICE STATION
Telegraph Road and Pasadena Av.
WESTERN CONCRETE PIPE CO.
Bridge and McKee

"Red Crown, Sir—*from the Red, White and Blue Pump!*"

Much of the strongest praise that "Red Crown" gets comes from the 6000 dealers who sell it and know what it will do. Their faith is backed by the *performance* which makes "Red Crown" the most popular "gas" in the West.

To save carburetor adjustments, and to improve your car's performance on the hills and the long steady pulls, for power and mileage and true economy, use "Red Crown." You'll always be glad if you do.

And remember—Take along one or two Standard Oil Scrip Books—two yards of this scrip will take you about 1800 miles. Obtainable in $5, $10 and $20 denominations at all Standard Oil Service Stations. Convenient! —saves handling cash and is redeemable by dealers as well as at all Standard Oil Company Service Stations.

RED CROWN GASOLINE

STANDARD OF QUALITY

STANDARD OIL COMPANY (California)

Worm Turns; Mailmen Win Diamond Game

The Hollywood Postoffice baseball nine turned over a new leaf and won a ball game from the slipping Lounsberry and Harris team by a score of 8 to 3, in last night's Twilight League game. The Lumber men have been losing steadily and are slipping down the line in the league standings.

Scoring six of their runs in the first four innings yesterday, the Mailmen got away to a fast start and held their lead throughout the game. Kouts, on the mound for the winners, was supreme as the game progressed, but was slightly erratic in the first three innings, when he allowed three runs. Shubin, of the Lumberjacks, scored two of their runs and got one of their hits. Kout and Roberts each, duplicated the feat for the winners. Kout struck out nine and walked but one, so he earned his victory. The score:

L'BERRY & HARRIS	AB	R	H	O	A
Trott,3b	4	0	0	1	1
Ch'quette,ss	2	0	0	2	2
Butterfield,c	3	0	0	4	1
Walker,p	3	0	0	0	0
Shubin,lf	3	2	1	1	0
Hendricks,cf	3	0	0	0	1
McCombs,2b	3	1	0	3	1
Bonage,1b	3	0	1	7	0
Collins,rf	2	0	0	0	0
Totals	25	3	2	18	6

HOLLYWOOD P. O.	AB	R	H	O	A
Russo,3b	4	1	1	1	2
Sanchez,1b	3	1	0	8	1
Crosby,lf	3	0	1	1	0
Adams,c	3	1	1	10	3
Bowden,2b	3	0	0	1	1
Kout,p	3	2	1	0	2
Roberts,ss	3	2	1	1	1
Gratz,rf	3	0	0	0	0
Bowman,cf	3	1	2	1	0
Totals	27	8	7	21	9

SCORE BY INNINGS

	1	2	3	4	5	6	7	
Lounsberry & Harris	0	2	0	1	0	0	0	3
Hits	0	0	0	2	0	0	0	2
Hollywood Postoffice	2	3	1	1	0	1	x	8
Hits	2	2	0	0	1	2	x	7

SUMMARY

Errors—Russo, Roberts, Bowden, Kout, Trott, 8; Hendricks, Chaquette, 2. Struck out—By Kout, 9; Walker, 4. Bases on balls—Off Kout, 1; Walker, 2. Stolen bases—Bonage, Crosby, Russo. Two-base hits—Russo, Kout, Roberts. Double plays—Shubin to McCombs; Hendricks to Monage. Time of game—1h. 40m. Umpires—Schroeder, Nelson.

SAN FRANCISCO MAY SIGN EX-RED PITCHER

Pete McHenry, former Los Angeles and Cincinnati pitcher, has been signed for a trial by the San Francisco Seals, according to word from Charlie McCarl, former Seal infielder and present manager of the Fresno team in the Valley League.

McCarl saw the former Red pitch in the Valley League and put Bert Ellison on his trail. Ellison claims that McHenry has a chance to stage a comeback as he seems to have lost little.

JAMAICA PETITIONS

Jamaica, heretofore ranked as a British subject in the Davis Cup classification, has petitioned to compete as a separate nation. Although no announcement has been made, it is understood that the English Association is disposed to grant a favorable consideration.

FRED LIZAR HANGS UP PERFECT SCORE

Fred Lizar, manager of the Los Angeles New China Cafe, brought in a perfect score on the California golf links yesterday, according to a number of friends who followed him around the course. Lizar was formerly a semiprofessional at Oakmont, Pa., before coming to Los Angeles to take up the cafe business. Besides being a crack mashie wielder, Lizar also is a musician and plays nightly in his own orchestra at the local cafe.

ANZACS ERECT STADIUM

As evidence of the optimism and confidence in the future of tennis the Australian Lawn Tennis Association is erecting a new stadium that they may more auspiciously stage national and international championships. The new structure, located at Rushcutter's Bay, will represent an expenditure of £14,000.

EX-OAKLAND PITCHER SIGNED BY OIL TEAM

Bill Conway, former Oakland moundsman, and later a member of the Denver Western League club, has returned to this city for the summer and will be with the Standard Oil baseball nine for some time. Conway will leave for Taft with several other recruits, according to Harry Nelson, secretary of the Greater Southern California Baseball Association.

The diamond-studded belt of Benny Leonard, a gift from Tex Rickard, has been stolen in New York City. Leonard loaned the belt to his sister, who placed it in the window of her store to attract customers. Somebody threw a brick through the window and made off with the prize, valued at $3000.

LEADERS IN COAST LEAGUE

LEADING BATTERS

	G.	AB.	H.	P.c.
Lewis, Salt Lake	92	346	150	.434
Ellison, San Francisco	107	433	166	.388
Eldred, Seattle	88	344	133	.387
Koehler, Sacramento	75	224	83	.371
Cox, Portland	101	370	137	.370

HOME RUNS

Frederick, Salt Lake	23
Lewis, Salt Lake	23
Ellison, San Francisco	20
Rohwer, Seattle	19
Arlett, Oakland	17

PITCHERS

	W.	L.	P.c.
Canfield, Sacramento	11	4	.733
Penner, Vernon	16	6	.727
Gregg, Seattle	13	5	.722
Stueland, Seattle	12	5	.706
Crandall, Los Angeles	11	5	.688

(Compiled by Lee Moriarty.)

In 1923 no fewer than 6,000,000 persons attended football games, 20,000,000 baseball games, over 5,000,000 boxing matches, and 18,000,000 track and field meets in the United States.

HUNDRED-POUND TUNA CAUGHT AT CATALINA

A pair of 100-pound tuna were caught near Catalina Island, according to an announcement by Bob Caufield yesterday evening. Caufield also reported several swordfish that were caught near the San Clemente Islands. The Catalina fisherman said swordfish seem to be abounding in the vicinity of the islands.

Bass and trout fishing is said to be especially good at Big Bear Lake also.

Four members of the baseball team of Holy Cross have received offers from managers of the major league clubs. The players are: Capt. Ken Simendinger, Pitcher Jim Tunney, Outfielder Hop Riopel and Catcher Tim Ryan, one of the best backstops in college baseball.

A CHUCKLE FOR EVERYBODY

LOCAL LAUGHS

Each week The Times produces a film entitled "Local Laughs," consisting of the fifteen best jokes submitted by local people. Weekly prizes are paid of $5, $2, $1, and twelve of $1 each. A list of theaters showing the film, together with rules for submitting jokes are given daily in a coupon in The Times. Prize-winning jokes, and names and addresses of winners, appear only on the screen. Jokes receiving honorable mention will be given a place of honor on The Times' comic page each week-day, and each of these contributors will receive a souvenir of acknowledgement.

Mother: Is daddy asleep?
Daughter: Yes, mother—all except his nose.
George Murray, 1139 Cornwall street, City.

Mistress: Have you swept under the carpet?
Maid: Yes, mum, I swept everything under the carpet.
George Kidd, 4173 Second Avenue, City.

Proud Mother: Have you heard my son sing?
Neighbor: Yes.
Proud Mother: Don't you think he ought to be sent abroad?
Neighbor: Yes, deport him by all means.
Fred C. Finkle, Jr., 407 West Thirty-first street, City.

Willie (looking at traffic cop:) Ain't he the long-legged, cock-eyed galoot?
Mother: Willie, how often must I tell you not to say "ain't"?
Harry A. Walters, Upland, Calif.

William: I wouldn't give you up for all the girls in the world.
Lou-eeze: You couldn't support them.
Zaza De Burke, 1309 Hollywood Boulevard, City.

THE GUMPS—WHEN GREEK MEETS GUMP

The Minute That Seems A Year. By GLUYAS WILLIAMS

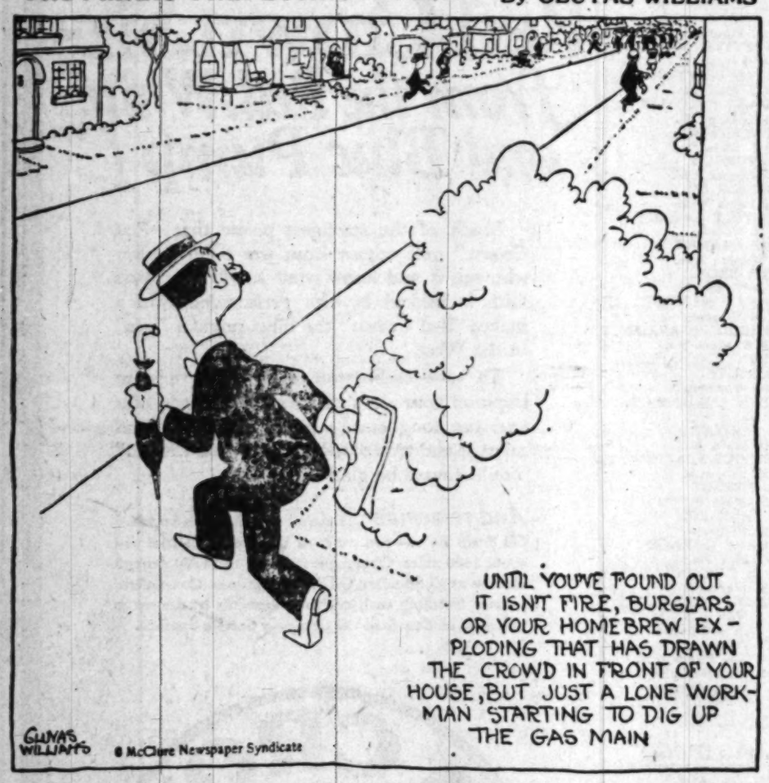

GASOLINE ALLEY They're Lonely Back Home

WINNIE WINKLE, THE BREADWINNER: All the World Loves a Lover, Excepting Feather

REG'LAR FELLERS

© Copyright, 1924, by the Bell Syndicate, Inc., Trade Mark Reg. U. S. Pat. Off.

The WoWrst That Could Be Said By Gene Byrnes

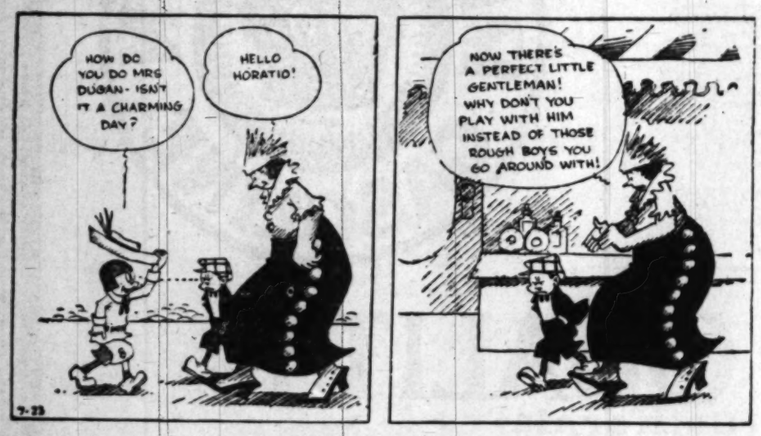

ALONG FIGUEROA STREET Place Yourself In His Position

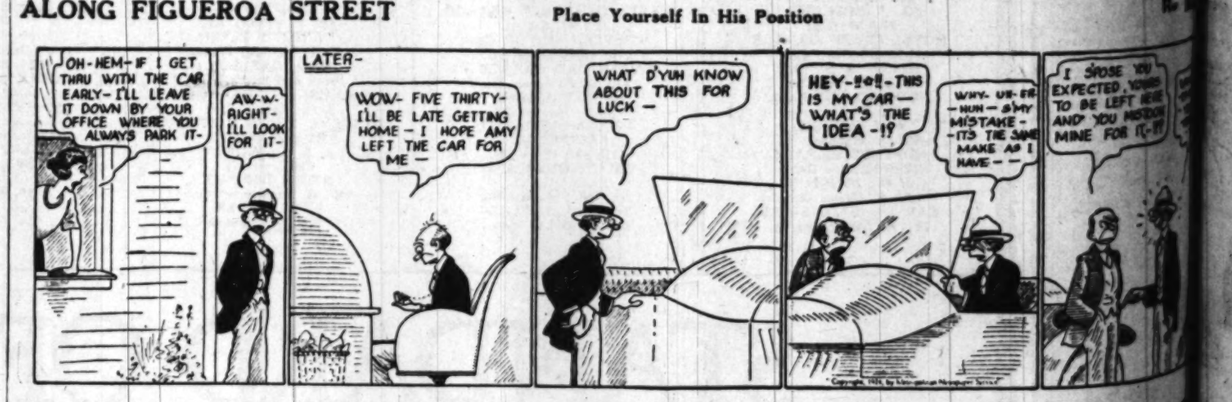

HAROLD TEEN—IT'S HARD TO FIGGER 'EM—TH' WIMMIN'

Saved From Appendicitis Operation

...Volcanic Iron Water After Being Ordered to the Hospital, ...G. Alley, Well-...n Automobile Sales-...

...suffered with Sour ...ach and Inactive Liver. ...I had best caused most ...My condition grew worse ...to suffer from period- ...attacks of appendicitis. Olive ...and vegetable laxatives ...gave relief. The date was ...for operation at the hospi- ...but sometime a friend rec- ...ommended Coso Iron Water, and ...I got a bottle. The follow- ...ing pain, soreness and ...all feeling ceased great- ...ly. I used only two cases ...before with the result that ...I am today perfect and ...active. It has been ...months since I com- ...menced Coso Treatment and I ...have not had a returned symp- ...tom, trouble or appen- ...dicitis that the benefits ...received may prove an ...inspiration to others who suffer in ...this way.

R. G. ALLEY,
...W. Jefferson St.,
Los Angeles, Cal.

Coso Volcanic Iron Water is taken from the boiling craters of Coso Hot Springs, California. The water is rich in Calcium, Sulphur and Iron, all of which are absolutely essential for a healthy body. Call at our Hill Street Office and read the United States Government Report on Coso Hot Springs. Single bottles of Coso Water $1.25 or order a case of 16 bottles for $16.00 and save $4.00. For sale by all Owl and Sun Drug Stores and other leading druggists or

Coso Hot Springs, Inc.
Tel. TR. 2685 544 So. Hill St.

See the World With Carpenter

...ed, the popular travel writer, Frank G. Carpenter, con- ...s a travelling article to the SUNDAY TIMES Illus- ...Magazine.

LA FOLLETTE IS DENOUNCED

Wisconsin Republicans Call Senator Usurper

"Wolf in Sheep's Clothing" in Party Ranks

Coolidge-Dawes Supporters Organize Club

[EXCLUSIVE DISPATCH]

MILWAUKEE, July 22.—Senator La Follette was denounced as a usurper of the name Republican and as a "wolf in sheep's clothing" in the Republican party at a meeting last night, at which Republican leaders met to organize a State Coolidge-Dawes club, and to make a determined fight on the insurgent Senator.

Despite suffocating heat and a driving rain there was a good attendance at this first meeting.

The denunciation of Wisconsin's favorite son came in the form of resolutions read by Edward Yockey, former District Attorney. The resolutions were an effort to define "what is a Republican?" and this is what they said:

DEFINITION OF WORD

"Whereas, the name of Republican has been usurped by enemies of the Republican party who in its name have been plotting against the Republican party, now, therefore, be it

"Resolved, that this group of Republicans do maintain and define that the word Republican, as applied to individuals or candidates and to platforms, means that the person or candidate to whom it is applied is one who supports the national platform adopted by the delegates of all the States in national convention assembled; that all persons who do not support and maintain the said platform and advocate the election of Calvin Coolidge to the Presidency and Charles G. Dawes to the Vice-Presidency, are not Republicans, and are not entitled to the use of that name. And be it further

PERPETRATING FRAUD

"Resolved, that any candidate for public office who styles himself a Republican and does not support such platform, or fails to openly advocate the election of said candidates for President and Vice-President, is a wolf in sheep's clothing, and is perpetrating a fraud upon the voters."

Other Republican leaders in the meeting with Yockey were Lyman G. Wheeler, for many years a fighter on the Republican firing line in the State and a consistent enemy of the radical La Follette, Walter Drew, former deputy attorney-general of the State; Peter J. Koehler, Thomas Callahan, John Corrigan, T. P. Abel and H. A. Verges, chairman of the Republican committee.

LA FOLLETTE FAILS TO COMPLETE COMMITTEE

[BY A. P. NIGHT WIRE]

WASHINGTON, July 22.—Senator La Follette of Wisconsin and his advisers failed today to reach a final agreement on the personnel of the committee which will have charge of his Presidential campaign. The make-up of the committee, however, has been virtually determined, only one or two of the eleven places remaining to be filled.

Difficulty is being encountered, it is understood, in making selections that are certain to meet with the approval of the varied groups enlisted in the La Follette-for-President movement. In addition, steps are being taken to ascertain, before any announcement of personnel is made, whether those selected will be inclined to serve and will be able to devote their time during the campaign almost exclusively to committee work.

Agreement has been reached that Representative Nelson of Wisconsin, who is in charge of the campaign, with headquarters in Chicago, is to become chairman. Of the other ten members Senator La Follette and Senator Wheeler of Montana, his running-mate, are choosing five, and the Conference for Progressive Political Action a like number. It was predicted today that two members probably would be women.

Mr. Nelson has signified his intention of returning to Washington for a conference with committee members as soon as they can assemble.

One of the pressing problems confronting it is the determination of a financial program.

"HUMAN NEWSPAPER" DIES

Nebraskan Passes With Reputation for Digging Up More Stories Than Any Reporter in Town

[EXCLUSIVE DISPATCH]

FREMONT (Neb.) July 22.—John Hauser, who played the role of town crier and human newspaper, died the other day, mourned by hundreds of citizens. For many years Hauser ran a book and stationery store. He had no particular interest in making money, and his shop never was a serious competitor in that field.

Newspaper men say that he was the best digger of news they ever ran across. His business was never brisk enough to take all of his time, and being a friendly old chap, he was able, in the course of a day, to unearth more good news than any reporter in town.

What he found he wrote out laboriously in longhand on sheets of print paper or wrappings and hung in his windows. He faithfully chronicled all deaths, marriages, visitors, accidents and the like, and in a short time his store became the Mecca for every curious-minded citizen.

Many of his news stories were so well gathered that it became a part of the reporters' duties to drop in on John during the day. For them he was a prolific source of tips, and many a big piece of news "broke" because John Hauser had some unknown pipe line that he could work to get information through.

No one apparently ever found out where Hauser got his various hunches. He didn't tell, and people were not very curious about it anyway. He became an indispensable man in the community, and he was kindly and courteous to everybody.

He was long ago dubbed the "Town Crier," but he used no bell nor did he cry aloud his wares, but he divided interest for years with the daily newspapers as a source of real news.

GOVERNOR'S PARDON NOT RECOGNIZED

New Mexico's Militia Chief Asks Troops to Release Editor

[BY A. P. NIGHT WIRE]

EAST LAS VEGAS (N. M.) July 22.—At 9 o'clock tonight Carl C. Magee, Albuquerque editor, still was in the San Miguel County Jail despite notification of a pardon by Gov. Hinkle on Sheriff Delgado. Notification of the pardon was made by Adjt.-Gen. Skipwith of the New Mexico National Guard, who made an automobile trip from Santa Fe to obtain the release of Magee, who today was sentenced to three months in the County Jail by District Judge D. J. Leahy on contempt of court charges.

Sheriff Delgado resisted the release of Magee on the ground that the Governor had no power to pardon in the case of direct contempt.

Following Sheriff Delgado's refusal to release Magee, Gen. Skipwith immediately got into communication with the Governor's office by long distance telephone seeking to call upon the Twelfth Engineers of the National Guard, near here in summer encampment for assistance to release the editor.

Should the Governor refuse permission to call the guard company, it will be necessary to obtain a writ of habeas corpus to secure Magee's release.

Magee sympathizers picketing the County Jail were dispersed tonight by Col. Lowe, commanding the encampment of National Guardsmen after Sheriff Delgado had refused to release Magee on the delivery of pardon papers from Gov. Hinkle.

The papers were delivered by Adjt.-Gen. Skipwith. The Adjutant-General said at 11 o'clock tonight that no further effort would be made to secure Magee's release tonight and that the case would probably have to be taken to the Supreme Court for a ruling on the Governor's pardoning power.

SANTA FE (N. M.) July 22.—Gov. Hinkle late today issued a pardon to Carl C. Magee, editor of the Albuquerque State Tribune, who earlier in the day, had been found guilty of contempt of court by District Judge D. J. Leahy at Las Vegas, N. M., and sentenced to three months in jail.

The Governor had stated before his action that he would grant a pardon if Magee asked for it. He was advised from Las Vegas that the editor had signed a written application for pardon and dispatched Adjt.-Gen. Skipwith of the New Mexico National Guard, and Lieut. A. E. Barnes to the latter city with the pardon.

When asked what might ensue if the Sheriff at Las Vegas refused to honor the pardon, Gov. Hinkle said the next step would depend on Magee's counsel. The Governor said he had heard rumors of high feeling in Las Vegas and of rumored plans proposing to liberate the editor by force if necessary.

Magee was found guilty on three citations, the third being filed today. All were based on an editorial in Magee's newspaper in which Magee is asserted to have made derogatory remarks concerning his chances in Las Vegas courts.

WE Bring the BANK to YOU

THE OBJECT of this Bank in establishing Branches in many of the local business centers in Los Angeles and in the cities of the Los Angeles Metropolitan District is simply to make it more convenient for our patrons.

Wherever you see the sign of this Bank, the whole Bank is there—its entire strength and resources, its desire to serve in every way a great departmental bank can serve its patrons.

Learn to employ the convenience of Branch Banking. Ask at the Branch nearest you for all the service of the Bank.

SECURITY TRUST & SAVINGS BANK

Locations in Important Business Centers Everywhere in the Los Angeles Metropolitan District.

Times Want Ads
The shortest distance between buyer and seller.

Fitzgerald's—for the Advancement of Music

SYLVAIN NOACK

Noted Violinist, Who Will Appear as Soloist at the

HOLLYWOOD BOWL
Thursday Evening, July 24th

This world-famous Artist is Concert Master of the Hollywood Bowl Orchestra.

It is a great tribute to the

Knabe

that he uses it exclusively on all occasions, and says, *"I am delighted with the tonal qualities of my KNABE—it is a great help to my art."*

You are cordially invited to inspect this superb instrument in our Music Rooms.

FITZGERALD MUSIC COMPANY
HILL ST. AT 7TH

No Newspaper *Anywhere* Prints as Many Want Ads *as does the* Los Angeles Times

Announcement!

To all home-owners and home-builders—
To architects and building-contractors—
To carpenters and roofers!

TODAY, for the first time, Barrett Roofings can be secured on the Pacific Coast without delay—ordered with definite certainty of prompt delivery.

Leading architects specify Barrett Shingles for expensive homes—thrifty men roof snug cottages with them. They're artistic, fire-resistant and lastingly weather-tight. If it's a roof for a garage or a shed, use Barrett Ball Roofing.

For 66 years The Barrett Company has rendered a definite service to American building owners. During all this period of time it has made only good roofings. Barrett's recognized leadership in the roofing field is solidly founded on that *service*.

Lumber, hardware, or building supply merchants will gladly show you Barrett Roofings. If your dealer has none in stock, write to us. We will promptly send you descriptive booklets and tell you where to see these quality roofings.

Barrett Liquid Elastigum
A fibre roof-coating for making old worn-out roofing of any kind lastingly watertight. Its heavy waterproof body and asbestos fibres provide a thick, durable coat. Ready for use. Easy to apply. Low in cost.

Barrett Plastic Elastigum
The "waterproof cement of a hundred uses" stops roof-leaks, repairs flashings, gutters, cisterns, etc. Acid-resisting, waterproof, and sticks tenaciously. Ready for use, low in price.

Barrett Everjet Paint
Seal all metal surfaces against rust with an elastic film of Everjet Paint. Highly resistant to acids and alkalies, it never cracks, rubs, peels, or scales. Easy to apply, low in cost.

Hydronon
Keep your cellar dry and healthful! Hydronon—a permanent damp-proofing paint—prevents moisture on interiors of brick, stone or concrete cellar walls. Easy to apply. Low in cost.

There is a Barrett Roofing for every type of building, whether dwelling, garage, office or industrial plant. It pays to be sure that the roofing you buy bears the Barrett label.

Chamberlain Company
2550 East Ninth St. Phone ANgelus 8790 Los Angeles, Cal.

DISTRIBUTORS OF

Barrett ROOFINGS

Everyone can afford Dentistry

NO longer need dental work be postponed because the anticipated cost exceeds the limits of the family budget.

The E. R. Parker System now operating in twenty-six cities throughout the West has removed the necessity for waiting, by introducing business methods and economies that have effectively reduced dental costs.

But lowered cost is only one of the advantages afforded by this great system. It also affects a great saving of time for the patient and what is more important insures the highest type of dental service. For Parker dentists are relieved of all executive duties, enabling each one to specialize in some particular branch of dentistry, resulting in a greater degree of professional skill.

Wherever the Parker Shield is displayed, you will find this type of dental service. You will find dentists and nurses competent to give you the treatment you require; painlessly and in the minimum time consistent with first-class workmanship.

This service is rendered in Los Angeles by three groups of registered dentists and qualified nurses using the

E·R·PARKER SYSTEM

DR. I. E. STRASSER, Mgr.
350 SOUTH BROADWAY 708 SOUTH BROADWAY
DR. M. E. ROBY, Mgr.
1041½ WEST SEVENTH ST.
LOS ANGELES, CALIFORNIA

Write or call for our booklet

The Times Free Information AND Resort Bureau

CORNER FIRST AND BROADWAY

Is free the accommodation and benefit of persons seeking interesting routes of travel, desirable hotels and rest, recreation and recuperation at the seashore or in the mountains. Particulars are furnished by competent attendants and by correspondence to the general public regarding rates and attractions of railroad and steamship lines, hotels and pleasure and health resorts. Descriptive circulars and transportation literature are kept on hand for inspection and distribution. This service is absolutely free. Literature may also be obtained at the Times Branch Office, 621 South Spring Street. Phone MEtropolitan 6700.

MAKE YOUR RESORT AND HOTEL

RESERVATIONS

FREE OF CHARGE AT

The Times Information and Resort Bureau—
Times Bldg., First Street and Broadway—
—or—
The Times Branch Office—621 So. Spring Street.

Resorts

A "PLACE TO GO" *that You'll Remember*

If you're a bit weary of Summer, Yosemite will refresh you. Mountains of gorgeous color, forests, that flame, cool sparkling nights and stimulating days are incidents of your enjoyment in this supremely beautiful wonderland.

Yosemite Lodge, "Built to Banish Care," is an ideal headquarters with excellent food and service, for all your visits and trips, with every comfort and convenience including garage, open air swimming pool, and beauty shop.

GET THIS BOOK

Let us send you "California's Ideal Tour"—a valuable illustrated guide to Yosemite and other scenic playgrounds, free upon request. Address

Yosemite National Park Co.

511 S. Spring St. LOS ANGELES Tel. VAndike 3022

LAKE ARROWHEAD RESORTS

Arlington Lodge Lake Arrowhead California

The only exclusive first-class modern Hotel at beautiful Lake Arrowhead. Change your Altitude in 2200 feet. Reservations through Pest-Judah Office

CAMP FLEMING
FLEMING GROVE
Capacity 500; dining-room, bungalettes, cottages, hot and cold water, complete sewerage, stoves, dancing, boats and sports of all kinds. Reservations "Times" or R. S. Turner, Camp Fleming, Lake Arrowhead, or Motor Transit Information Bureau, 8th and L. A. Sts. MAin. 3350.

DANCING—SWIMMING
AT LAKE ARROWHEAD
Six-piece Lake Arrowhead Orchestra famous for its dance music. ARROWHEAD LAKE CO.

BOATING—FISHING
AT LAKE ARROWHEAD
where you can enjoy these sports to the fullest. Phone for reservation. CLYDE TURNER, Boat Concessionaire.

SIERRA MADRE MOUNTAIN RESORTS

MT. WILSON Elevation 5000 feet. 3 hours from Los Angeles to hotel on the peak. Strain's Camp in the pines. World's largest observatory open to the public every day. Friday night illustrated lecture and look through the telescope. Get free tickets at 313 Santa Barbara St., Pasadena. Orchestra music and dancing Saturday nights. See 60 towns at night by their lights. Auto road open to the public. Safe and scenic. On central Sundays and holidays. Morning and evening daily stages from Los Angeles and Pasadena. Housekeeping tents, grocery store, cafeteria at camp. Reasonable weekly rates at hotel. Sunday chicken dinner. Make early reservations. Information at all bureaus. Main 1799 or Fair Oaks 24-F-2. W. E. CORY, Manager.

Cold Brook Camp Elevation 3500 feet.

No Water Shortage at COLD BROOK—"The Camp Beautiful." Two wonderful ice cold mountain streams running through camp. Housekeeping. Hotel, Store, Auto Road Now Open. Reservations "Times" or address Cold Brook Camp, Azusa, California. Phone via Covina Exchange.

ROBERT'S CAMP, Sierra Madre
No danger from Forest Fires everything normal. Plenty of water. We have just established our own Pack and Riding Stables located at the end of the auto road. Phone Sierra Madre 212—6 Bells.

CAMP OAKWILDE
Upper Arroyo Seco
OPEN ALL YEAR
Folders at all Information Bureaus

Paso Robles Hot Springs Hotel

Hot Sulphur and Mud Baths, remarkably radio active and curative. Sporty golf course. Beautiful scenery and fine roads. On highway and S. P. R. R. Midway between Los Angeles and San Francisco.
DR. G. W. TAPE, Manager.

SANTA BARBARA, CALIFORNIA

CARRILLO HOTEL

Santa Barbara's newest and finest European plan Hotel. 200 rooms, 200 baths. On Coast Highway and Southern Pacific Railway. 100 miles north of Los Angeles. Logical headquarters for vacationists, tourists, motorists and traveling men. Cool and comfortable. Operates its own dining-room and coffee shop. Carillo Hotel Garage in connection. Absolutely fireproof. Write for booklet. Frank W. Hinkley, formerly with Hotels Statler, Proprietor.

LAGUNA BEACH TENT CITY

Right by the ocean. Combining comfort with economy. Tents and Tent Cottages completely furnished for housekeeping. Spend your week-end at this favorite resort. See "Times" Inf. Bur. or address Laguna Beach Tent City, Laguna Beach, Cal.

LAGUNA BEACH VILLA

Modern sleeping rooms. Housekeeping cottages fully equipped and with toilet and shower, accommodating from two to six persons. 10 room court for large parties. Block from Ocean. Delicatessen in connection. Close to all activities. Moderate prices by day, week or month. Telephone Laguna Beach 23 or Times Information Bureau.

OAKGLEN LODGE 5,000 FEET

Special Feature July 15th to Aug. 15th.
Accredited Instructor in grade and high school work.
Refreshing the body refreshes the mind.
All Information Bureaus.

SANTA MONICA Overlook Apts. and Hotel

Overlooking the ocean at Santa Monica's Amusement Pier. Near new bath house and dance hall. New and modern. Reasonable rates. Reservations now. Miss E. Russell, 1605 Ocean Front, Santa Monica. Phone Santa Monica 24508.

Resorts

CAMP CURRY

Yosemite Vacation $54.50

—Five full days at Camp Curry (meals and lodging) and transportation and Pullman round trip from Los Angeles.
Make Reservations Now!
732 South Spring St.
Phone VAndike 0042
Free Road Maps and Literature

NATIONAL CAMP
CATALINA
Housekeeping cottages and tents (not furnished); sleeping tents and rooms; for parties of one to twelve. D. L. CULLEN, Mgr. P.O., Avalon. Phone Avalon 57.

PINECREST
A Resort of Distinction. High and Cool in the San Bernardino Mts. On the "Rim of the World" Drive.
A place for play, rest and recreation. Cottage dept. now open. Hotel opens June 15th. Tennis, swimming, saddle riding, dancing, motoring, fishing, Mt. climbing and all mountain sports. Write for our illustrated folder, rates and reservations. PINECREST RESORT, via San Bernardino, Calif.

Soboba MINERAL HOT SPRINGS
In the Foothills of the San Jacinto Mts.—2 hours by auto from L.A.—See "Times" or John G. Allhusen, owner; San Jacinto, Calif. Tel. San Jacinto 672.

RIM of the WORLD ~ SAN BERNARDINO MTS
Lake Arrowhead · Pine Crest · Big Bear Lake
Pacific Electric Resort Bureau
Reservations and Information · Main St. Station Los Angeles

CATALINA SIX ROOM HOUSE—FOR RENT OR LEASE. Beautiful two-story home overlooking the ocean—completely furnished—piano included—Phone J. E. Mathewson Avalon 65-W or write P. O. Box 1358, Avalon, Calif.

"A New Place to Go" California's Wonderful New Vacation Resort on Clear Lake—THE HIGHLANDS LODGE. Rest or Amusement, as you please. Wire, care of Lower Lake, California.

SAN GORGONIO INN ON HIGHWAY TO IMPERIAL VALLEY, 88 MILES FROM LOS ANGELES. Banning
American and European Plan. Excellent Meals. Luncheon $1.00. Dinner $1.25. Breakfast a la Carte. Sundays and Holidays $1.50. Week-end parties solicited. Attractive Bungalows and Outside Rooms. Hot, hot and cold water in all rooms. Fine roads and beautiful scenery. Fine all-year climate. Elevation 2350 feet.

IDYLLWILD INN 14 DAYS AT $50.00 Idyllwild, Cal.
Including daily horseback ride, or the famous 2-day horseback trip to San Jacinto Peak. Enjoy fishing, hiking, dancing, splendid meals, evening entertainment, and restful days in the great forests of the "Yosemite of the Southland." All Information Bureaus. Phone San Jacinto 8208.

BRENT'S MOUNTAIN CRAGS
100 minutes from Broadway. A delightful resort in the Santa Monica Mountains. Picnic grounds, free dancing and swimming, restaurant and grocery; also cottages for rent. Reasonable rates.
Downtown office—720 South Main St. Phone TRinity 8741.

CEDARPINES PARK Cabin and lodge sites, $75 to $350. Pitch your tent or build to suit your purse. Golf courses, tennis, hiking, fishing, hunting, saddle horses. FREE CAMP GROUNDS. Dancing three nights a week in big pavilion. Information Times Resort Bureau, Times Bldg. and 621 S. Spring. Anloff & Houlette, Suite 419, 747 S. Hill.

CATALINA Sunset Apartments and Cottages
On Ocean Front and near Sand Beach. Also MATHEW-SON COTTAGES on Whittley Ave., one block from ocean. Housekeeping rates, $15.00, $20.00, $25.00 and $40.00 per week—according to location and accommodations. Phone 65 W, or write J. E. Mathewson, Owner, P.O. Avalon, California.

PECK-JUDAH 1924
"RESORT GUIDE" NOW READY
This book contains a comprehensive list of fully inspected and bona-fide resorts. Send 4c in stamps or copies furnished free at
THE PECK-JUDAH TRAVEL BUREAU, 732 South Spring Street.

NEWPORT-BALBOA Still water and ocean bathing, fishing and boating. Also golf, horseback riding, hiking, dancing. Cottages, Bungalows, Apartments. Frequent electric trains.
PAVED ROADS ALL THE WAY

LONG BEACH FOR FUN
Old and young have fun in Long Beach. Something every minute for every one. Finest plunge on Coast. Herbert L. Clarke's Long Beach Band; pier and deep sea fishing; thrilling rides; clean shows; excellent cafes. Dance at the Silver Spray or Majestic pavilions. California's most popular family resort.

FREE CAMPING BY THE SEA
We invite you to camp at the new Sand Beach, where the movies are made; good water; bring your bathing suit and fishing tackle. Go via Santa Susana Pass to Oxnard, then 3 miles to Hollywood Beach, Hollywood Beach Co., 7004 Hollywood Blvd. GRanite 3763.

Edgecliffe by the Sea Santa Barbara, California. Phone 5365 J.
Delightful place for luncheon, tea and dinner under the pine trees by the edge of the water. Luncheon $1.50, tea 75c, dinner $2.25. Turn toward ocean, first road beyond Miramar. Phone for reservations.

HOTEL WAWONA On the scenic Wawona Auto Road near the Mariposa Big Trees and Yosemite. Golf course in excellent condition. Fishing now at its best. Tennis, Dancing, Swimming, Horseback Riding. Address C. A. Washburn, Manager, Wawona, California.

Los Angeles Hotels and Apartments

HOTEL TRINITY

Owned and Operated by the Los Angeles Investment Co.

Absolutely Fireproof
350 ROOMS
GRAND AVENUE AT NINTH STREET
LOS ANGELES, CALIF.
ACCESSIBLE LOCATION
QUIET AND HOMELIKE
EXCELLENT CAFE SERVICE
CONVENIENT TO BUSINESS
CATERS TO WOMEN AND CHILDREN
REASONABLE RATES
ANDREW W. BAKER

TAXICABS AT WAR IN NEW YORK

Rate Cutting by Larger Lines Causes Independents to Follow Suit

[EXCLUSIVE DISPATCH]

NEW YORK, July 22.—One of the liveliest taxicab rate wars in New York City history is in full swing following the action of the Twentieth Century and Brown and White Taxicab Association in cutting fares 33 1-3 per cent to 20 cents a mile.

Several of the small companies and thousands of independent taxi owners proceeded to meet the rate cut, and such was the the stampede for the new low rate cabs that practically general reduction of rates was predicted. The Twentieth Century cabs are bright red and wholesale repainting of cabs in imitation of those initiating the fare cut was foreseen.

Until recently but few cabs here charged less than 40 cents for the first mile. To add to the rate war, one thousand new taxis of the newly formed United States Cab Corporation took to the streets today charging 25 cents for the first mile and 20 cents per mile thereafter.

TON OF SACKS STOLEN

MITCHELL (S. D.) July 22.—Seventeen hundred empty cement sacks worth approximately $170 and weighing nearly a ton, have vanished from the bridge construction site along the Omaha railway. It is believed that the thieves waited until the sacks were balled and then drove to the spot at night and loaded them onto an automobile truck.

PORCUPINE INVADES GARAGE

HIBBING (Minn.) July 22.—Dropping from a car belonging to a summer tourist or else chased into town by dogs, a large porcupine invaded the office of the Security Garage here. The "porky" was captured and presented to the park zoo. It is one of the largest seen in Hibbing.

Steamships

To SAN FRANCISCO or to SAN DIEGO

Super-Express Steamships
YALE or HARVARD of course!

Not merely to get there, but the peaceful pleasure of the voyage—the health-giving tang of the air—the bracing promenades on deck—the dance-inspiring orchestra in the great indoor veranda cafe ballroom—the excellence of the meals and service—and the perfect rest in the spotless, sleep-inviting staterooms on the overnight trip.

To SAN FRANCISCO
Sailings from L. A. Harbor at 4 P.M.
Tuesdays, Thursdays, Fridays and Saturdays

To SAN DIEGO
Sailings from L. A. Harbor at 9 P.M.
Wednesdays, Thursdays and Sundays
Boat Train Leaves P. E. Depot One Hour Before Each Sailing.

All-Inclusive Fares
Low one-way and round-trip fares. Fares to San Francisco include meals and berth. Fares to San Diego include meal each way.

TRAVELERS TO ALL EASTERN POINTS
may purchase through tickets via Yale or Harvard to San Francisco, thence by Railroad to destination, at no additional transportation cost.

LOS ANGELES-HONOLULU SERVICE
Fortnightly sailings via "Great Circle Route of Sunshine"
Next sailing: S.S. CALAWAII, August 2.
For Tickets and Information Address:

LOS ANGELES STEAMSHIP CO.
517 S. Spring St. Tel. VAndike 2421.
Glendale: 119 E. Broadway—Tel. Glen. 2420.
Long Beach: 119 W. Ocean Ave.—Tel. 627187.
Pasadena: 49 E. Colorado St.—Tel. Colo. 680.
San Pedro: 116 W. 7th St.—Tel. 1067.

Steamship Sailings

S. S. ADMIRAL FISKE
Sails 11 A. M. Today

San Francisco	Portland
$22.50 Round Trip	$74.00 Round Trip

Through Service — No Change

Other Sailings
SAN FRANCISCO—SEATTLE
S.S. H. F. ALEXANDER, Friday, 5 P.M.
S.S. RUTH ALEXANDER, Sunday, 11 A.M.
S.S. DOROTHY ALEXANDER, Tuesday, 11 P.M.

Don't forget, you can check your car like an extra trunk.

LOS ANGELES, 501 South Spring St. Phone TRinity 3961.
Pasadena, 397 E. Colo. St. Phone Fair Oaks 7230.
Long Beach, 124 W. Ocean Blvd. Phone 61920.
San Pedro, 121 W. 7th St. Phone 370.
Hollywood, 6408 Hollywood Blvd. HEmpstead 2282.

Pacific Steamship Co

Superb Routes of Travel

TRIANGLE TOURS

for Railroad information call MEtropolitan 2000 Southern Pacific

TOYO KISEN KAISHA
S. L. Kreider, Agent
Travel—Shipping
Japan and China
South America — Mexico
Round the World
LOS ANGELES, 375 P. E. Bldg. Phone TRinity 6155. Mr. Adams.
SAN DIEGO, 230 Spreckels Bldg. Phone 624-12. Mr. Heathcote.

Enjoy your vacation in
Glacier National Park

America's most delightful summer playground—of mountain glacier wonderland of marvelous beauty and charm; area 1,534 square miles in heart of Rockies; 250 mountain lakes; scenery of unsurpassed grandeur; on main transcontinental track of Great Northern Ry.

SEASON NOW UNTIL SEPTEMBER 15

Go by rail or water to Portland or Seattle, thence via the Northern Way" to Glacier National Park, where are fine hotels and rustic chalets, and all recreation facilities, such as Camp, ride, hike, fish, climb mountains or just rest. Or, on this you have a trip through the majestic Canadian Rockies the luxurious all-year

New Oriental Limited
Finest train to the East. No extra fare.
or the "Glacier Park Limited," another splendid daytime train. Superior dining car service enhances the pleasure your journey.

LOW ROUND TRIP FARES TO GLACIER NATIONAL PARK AND EVERYWHERE EAST, VIA THE GREAT NORTHERN PACIFIC NORTHWEST. IN EFFECT DAILY SEPTEMBER 15

10-day stopovers in Portland, Tacoma, Seattle, Spokane or Glacier Park on ONE-WAY tickets.

Let us help you plan your vacation. We furnish information, reservations, etc., all of it free.

E. DONARD DAY, City Passenger Agent
J. W. PEARSON, Dist. Pass. Agent
718 Citizens National Bank Bldg.
Los Angeles Phone Vandike 0141

GREAT NORTHERN

Great Northern
Everywhere East
ROUTE OF THE NEW ORIENTAL LIMITED

going away

to *SAN FRANCISCO* via the *DAYLIGHT LIMITED*

Lv. 7:45 a. m. Ar. 7:45 p. m.

Low round trip fares now in effect

$19.00 start Friday, Saturday or Sunday; 10 day return limit

$22.50 Season ticket sold daily

Good for 90 days

Take this delightful trip via the Coast Line.

The DAYLIGHT LIMITED fastest train between Los Angeles and San Francisco.

And there are 8 other trains each way.

Return via San Joaquin Valley through Central California if you choose.

TICKET OFFICES
212 West 7th Street and Main Floor Pacific Electric Bldg., Sixth and Main Streets.

Southern Pacific

"Good over the"
CANADIAN PACIFIC

Wherever you're going on your vacation tell the ticket man to make your transportation ticket "good over the Canadian Pacific"

Low Fares Begin May 15

This is your best opportunity to see the glorious Canadian Pacific Rockies—the playground country—Old French Canada! Take in some of the famous Canadian Pacific Hotels and Bungalow Camps in the Rockies and in the Algonquin Woods of Ontario. See Niagara Falls. Visit the Thousand Islands.

All these are on your way. Enjoy the many routes returning.

Ask us about arranging your trip any way—all on the same excursion ticket.

Canadian Pacific
W. McElroy · General Agent · Passenger Dept.
605 South Spring St. · Los Angeles · Main 8020

lacier
onal Park

riental Limited

RIP FARES TO GLACIER NATIONAL
ERYWHERE EAST, VIA THE SCENIC
NWEST, IN EFFECT DAILY UNTIL
SEPTEMBER 15
Portland, Tacoma, Seattle, Spokane and
WAY tickets.

E. DONALD DAY, City Passenger Agent
W. SHALOR, Dist. Pass. & Freight Agt.
Los Angeles. Phone Vandike 8311

Northern
Everywhere East
THE NEW ORIENTAL LIMITED

ng awa
ANCISCO via the
DAYLIGHT LIMIT
45 a. m. Ar. 7:45 p. m.
Take this delightful trip via the
Coast Line.
The DAYLIGHT LIMITED
fastest train between Los Angeles
San Francisco.
And there are 8 other trains
each way.
Return via San Joaquin Valley
through Central California if
choose.
TICKET OFFICES
Street and Station. Fifth and Broadway
Electric Bldg., Phone: MEtropolitan
Main Streets.

hern Pacific

Good over the
DIAN PACIFIC
ever you're going on your summer
ticket man to make your summer
ket "good over the Canadian Pacific."
Low Fares Begin May 22
s your best opportunity to see the
adian Pacific Rockies—the great
—Old French Canada! Stop over at
the famous Canadian Pacific
w Camps in the Rockies and the
of Ontario. See Niagara Falls and the
d Islands.
ese are on your way East. A choice of
utes returning.
about arranging your summer trip
on the same excursion ticket.

dian Pacific
neral Agent • Passenger Department
t • Los Angeles • 721 Tuck

Plan
motor trip
to spend the new
ways in Washington. Oregon
Before the
Mount Rainier Drive,
ations at the
Beyond magnifi-
ntly
Lake Crater.
Spring
Victoria, B.C.

PRESS
Victoria, B.C.

Routes of Travel

ck Fast
CURSIONS
New York
Chicago
Omaha
St. Paul
Boston
Montreal
Louis

n River
orts

Francisco
n Diego
San Francisco
Los Angeles
San Diego
Yosemite Transit
Stages
STAGE DEPOT

ANCISCO
Orient
Steamship Lines

STOCK DISEASE IS CHECKMATED

Washington Reports Fight is Now Waiting Game

No New Infections Found in Last Five Days

Constant Vigilance, However, Urged by Workers

[EXCLUSIVE DISPATCH]

WASHINGTON, July 22.—The suppression of foot-and-mouth disease in California has assumed a condition of watchful waiting, the United States Department of Agriculture announced in a statement just issued.

No new infections have appeared within the past five days, but the State and Federal veterinarians are making inspections constantly and are ready to cope with any new flare-up that may occur. The last two cases of foot-and-mouth disease occurred among cattle in Tuolumne county, which is a rough, mountainous region. The diseased cattle were killed promptly and others running on the same range, and therefore exposed, are rapidly being gathered up by range riders for slaughter.

In Los Angeles county, where the disease at one time took a heavy toll and also invaded the public stockyards, no new infection has occurred for thirteen days. In the other fourteen counties included in the original quarantined area, Federal veterinarians believe that suppression is complete. No new cases of infected animals have been found in these counties for thirty days or more. Surrounding States have relaxed their restrictions affecting the number of live stock from California, and the entire situation is one of constant improvement.

The United States Department of Agriculture again points out, however, that constant vigilance is needed and any animals showing symptoms resembling foot-and-mouth disease should receive prompt inspection by veterinarians experienced in the work. Owners are earnestly requested to report all suspicious cases. It is probable, the department adds, that a force of experienced veterinarians will remain in Tuolumne county to inspect cattle that are now in mountain pastures on the forest reserves and which will be brought down in the fall.

HOTEL SACRAMENTO
Sacramento, Cal., the Capital City's leading first-class hotel. Capital dinner given to or from Lake Tahoe. Management Albert Rothkin.

Resorts

The New "Catalina"

Magnificent Million-Dollar Ferry Ship to Fairyland

Twin-screw, steel steamer with glass-enclosed ballroom for dancing. The first steel ocean-going passenger vessel to be built at Los Angeles Harbor.

On the run sailing from Catalina Terminal, Wilmington, 10 a.m. Daily.

Steamer Avalon sails at 5 p.m. Daily except Sunday.

Boat trains leave 6th and Main Sts., L. A., one hour before sailing times.

Catalina Ticket Office
Sixth and Main Sts., L. A.
Phone TRinity 3961
In All The World No Trip Like This.

SEQUOIA NATIONAL PARK

It's just a short trip by rail or highway to the cool depths of Giant Forest—the world's largest trees! High mountain peaks and tremendous canyons make every day a delightful adventure. Evening camp fires—and comfortable quarters at Giant Forest Lodge—a great experience! Write for free folder.

GIANT FOREST LODGE
GIANT FOREST, CALIFORNIA

San Francisco Hotels

HOTEL RAMONA
J. J. Murphy
Manager
San Francisco
174 Ellis St. near Powell

Luxurious accommodations in a really fine hotel at rates distinctly reasonable

all rooms are outside
all rooms have private bath
all rooms the same rate

1 person 2.50 per day
2 persons 3.00 per day
Twin beds 4.00 per day

A center of the shopping and amusement district. Motion pictures of the Park Entry taken upon request.

South Seas
• Honolulu • Australia •
"SYDNEY SHORT LINE"

U. S. MAIL and EXPRESS Steamers, SIERRA, SONOMA, VENTURA, 10,000 tons disp. Rated Lloyds 100A1.
Sailings from San Francisco, July 8, July 29, Aug. 19, Sept. 16, Oct. 7, and every 21 days. HONOLULU & ret. 1st cl. $225; SYDNEY & ret. 1st cl. $385; ROUND THE WORLD 1st cl. $1200. Book Now.
OCEANIC STEAMSHIP CO.
2 Pine St., San Francisco, or 917 So. Spring St., Los Angeles. Send for picture folder.

Open all day Saturday

30 30

And now for boys

Another example of unusual value-giving to Build a Greater Silverwoods, Inc., during the next thirty years at Sixth and Broadway

550
Boys' Norfolk Suits
(2 pair knickers)

and

Boys' Long Trouser Suits

ONE-HALF *Price*
ONE-THIRD *Off*
ONE-QUARTER *Off*

Only on

Thursday, Friday, Saturday
(July 24, 25, 26)

They'll give the boy good service as only quality can

Silverwoods, *Inc.*

SIXTH AND BROADWAY

Hart Schaffner & Marx Clothes *Stetson Hats*

SAMUELL STAND HITS GOV. HUNT

Dispels Rumor He is Only "Back-fire" Candidate

Flays Executive's Colorado River Attitude

Attacks Even More Bitter Than Republicans

[EXCLUSIVE DISPATCH]

PHOENIX, July 22.—Any suspicion that E. W. Samuell, former secretary of the board of directors of State institutions and director of the State Highway Department, might be a "back-fire" candidate in Gov. Hunt's interest has been swept away by Mr. Samuell, who is hot on the trail of the Democratic gubernatorial nomination. He is talking more harshly about the Hunt administration than the Republicans ever did.

It is known that for many months after the Democratic administration came into power a monthly assessment of 2 per cent was levied on officers and employees of the State. Much of the money so collected went to the repayment of the Babbit estate for advances made for campaign expenses. Some "selvage" is understood to have been left. Now, according to Mr. Samuell, a straight levy of 5 per cent is being made on the State's employees to provide funds for the campaign in which it is hoped to return Hunt to the Governor's office for the fifth term.

VETERAN DISCHARGED

Instance was given of the discharge of Snell Daggett, a disabled war veteran, who was said by Mr. Samuell to have been discharged from the highway department because he felt himself unable to donate $3.75 a month to the Hunt campaign fund, for a wife and child were to be considered. The speaker referred to such actions as punishable under Section 71 of the Arizona penal code.

He holds that less than 40 cents on the dollar used now is being expended by the highway department on the roads, the balance eaten up in overhead expenses. He also charged that employees of the highway department lately spent a week of the State's time in circulation of petitions which would give Mr. Samuell's successor, C. M. Zander, $100,000 to spend as he sees fit in gaining additional information concerning the manner in which Arizona might benefit in the diversion or use of the waters of the Colorado River.

Personal opinion, or prophecy, was added to the effect that the speaker believed that Hunt wants the $100,000 "to use as a campaign fund with which to defeat any opponent he may have in his race for the United States Senate, two years hence."

STAND ON RIVER PACT

The anti-administration candidate doesn't believe in the Colorado River compact, as it was offered the Legislature. He thinks the Gila and Salt rivers should be eliminated from consideration, for their waters already are appropriated. He added: "Los Angeles is experiencing a shortage of electricity, due to scarcity of water development, and I warn you now that unless steps are taken at once to decide this very important matter of the allocation of the waters, we will be forced to stand back and see the old law of priority rights exercised by California, and then we will have no heritage to make to our children. Arizona is not entitled to all the water in the Colorado—neither is California nor any other State, but if we get together and tell each other what we want, we will have formed a basis of speedy settlement."

He referred to a meeting held in Gov. Hunt's office several months ago, the gathering including every man whom the governor might suspect was a candidate for governor. "Their statements," presumably on the compact, "are in the possession of Gov. Hunt and, what I would like to know, has anyone anywhere ever heard of anything that happened after that assembly was held, or what became of the record?"

The State Industrial school, according to Mr. Samuell, is a vice breeder, "and the wrecking of that institution I charge directly to George W. P. Hunt, who has personally instilled into those children disrespect of the officers."

From all of which there has been deduction that Mr. Samuell is not acting as a stalking horse in the Democratic primary for the administration now in power.

ONE-TIME GREAT POST NO MORE

Two Surviving Civil War Veterans Vote to Yield Charter

[EXCLUSIVE DISPATCH]

LONG ISLAND CITY, July 22.—Ranks of the Civil War veterans who were members of Benjamin Ringgold Post No. 283, G.A.R., of Long Island City, have so thinned that there are only two survivors, Dr. R. F. MacFarland and Joseph M. Zarman, both of Astoria.

The post, formerly the largest on Long Island, met in the Queens County Courthouse. The two veterans are no longer able to make the journey, so they met at the Zarman home for the final meeting of the post.

They decided to surrender their charter and to affiliate with the George Huntsman post in Flushing. Ringgold Post was chartered August 5, 1882.

HOPI INDIANS TO AID GOVERNMENT

FEDERATION FORMED OF MEN WHO WERE EDUCATED AT FEDERAL EXPENSE

[EXCLUSIVE DISPATCH]

HOLBROOK (Ariz.) July 22.—Young Indian men who have received schooling in the government and denominational schools outside of the reservation have formed "The Federation of Hopi Indians." The officers are: Byron R. Adams, president; Otto Lomavitu, vice-president; Albert Yava, secretary-treasurer and John C. Makewa, sergeant at arms. It is proposed to work for the advancement and protection of the Hopi tribe.

Membership is being solicited as an appreciation of the efforts put forth by the government in behalf of the Indians, with declaration that "the Federal government, at whose expense most of us have been educated, expects, or should expect, some return from the economic investment it has in every educated Indian. We are going to work in harmony with Washington and try to show to government officials that every returned student is not a fighter of the government. The Hopi has no grudge against Washington. He may not understand, and it is to effect a thorough understanding on all questions that the Federation has been formed."

PROPAGANDIST FREED IN ST. LOUIS HEARING

[EXCLUSIVE DISPATCH]

ST. LOUIS, July 22.—A charge of using the mails to incite assassination, made against John C. Meyers, German propagandist, has been dismissed following a preliminary hearing before United States Commissioner Atkins. Meyers was charged with having suggested the assassination of former Premier Poincare of France in an article asserted to have been written by him for Der Staats-buerger, a local German-American publication. The paragraph on which the charge was based read: "The German patriots made the mistake of eliminating Rathenau instead of Maximilian Harden. It is probable that a German Charlotte Corday will eliminate Poincare." Counsel for Meyers asserted the word eliminate was used in a political sense, and not with any idea of murder.

Conductor Sims Free of Nineteen Years Trouble

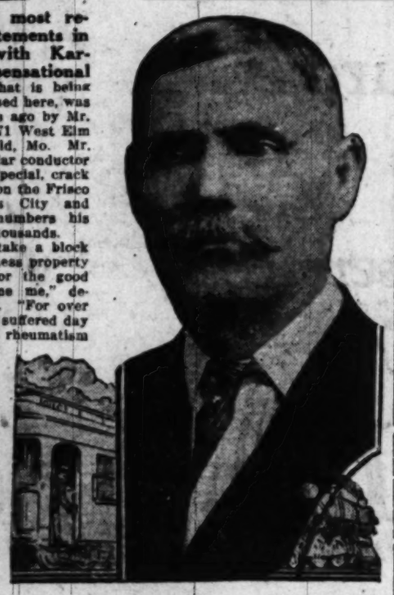

One of the most remarkable statements in connection with Karnak, the sensational new medicine that is being so widely discussed here, was made a few days ago by Mr. William Sims, 771 West Elm Street, Springfield, Mo. Mr. Sims is the popular conductor on the Florida Special, crack passenger train on the Frisco between Kansas City and Memphis, and numbers his friends by the thousands.

"I would not take a block of the best business property in Springfield for the good Karnak has done me," declared Mr. Sims. "For over nineteen years I suffered day and night from rheumatism and although I spent a small fortune on treatments and faithfully took the baths at Hot Springs nothing helped me. I finally got so I could not even walk or stand on my feet and of course I had to give up my run. It looked like my usefulness was about ended.

"But Karnak has knocked my rheumatism sky high and built me up to where I feel as fit as a fiddle. The medicine has simply been a godsend to me, and if anybody wants this statement verified let them write me or call me."

The statement of Mr. Sims is typical of the hundreds being made every day by those who have experienced the remarkable health-restoring qualities of this sensational new medicine.

Karnak is sold by all Owl and Sun Drug stores.—[Advertisement.

Inspiration for the Home Lover

The Home Delightful

Published by Hamburger's

VOL. I LOS ANGELES, WEDNESDAY, JULY 23, 1924 NO. 17

Now Comes the August Furniture Sale to Simplify the Matter of Making the *"Home Delightful"* More So

Few Words About Many Values

$422.50 Bedroom suites, 7 pieces, $297.50 Beautiful with the simplicity that is only possible when fine woods are used in the hands of fine craftsmen. Finished in English brown mahogany. Full size bow-foot bed, $55. $100 dresser, $75. Other pieces priced accordingly. They may be purchased separately if you like.

$18.75 Double Deck Springs, $13.75—these will fit either straight or bow-end bed — are helical tied for perfect resiliency and stoutly edged to prevent the sag an unwisely chosen spring usually develops.

$16.50 Felted Cotton Mattresses, $12.50 — strongly tufted, covered with excellent art ticking and weighing 50 pounds. You'll get many a good night's sleep on this cmfortable mattress.

$102.50 Bedroom Suite, $79 — consists of bed, dresser, chiffonier and night stand. Gray or enamel finish, bow-end bed. A value to take away your breath.

$265 Dining Room Suite, $190 — 8 pieces, mind you, in the dignified Italian design so befitting a dining room. Finished in French walnut—the exquisite beauty of the grain showing in table top and panels.

$425 Dining Room Suite, $320 — massive, well proportioned, each piece distinctively beautiful. It was one of the show suites of the Grand Rapids market, where our buyer selected it.

$375 Dining Room Suite, $275 — another distinctive suite — built on massive lines, yet quite suitable for the smaller dining room. 8 pieces — buffet, extension table, five side chairs and one arm chair. French walnut finish. Chair seats are tapestry covered.

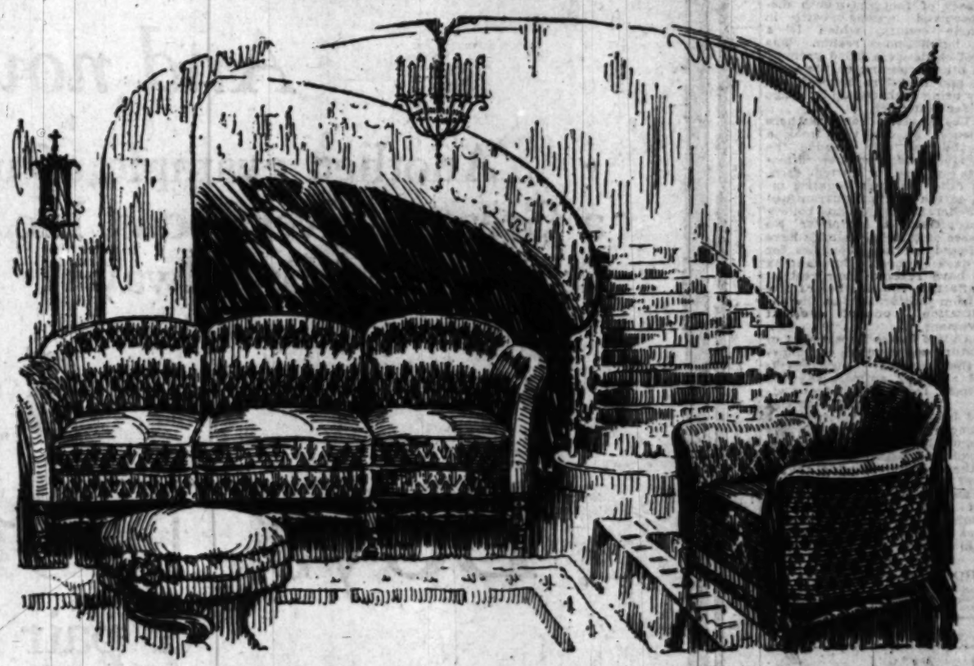

We Give First Consideration to the Living Room and This $395.00 Suite for $295.00

A cool hundred saved! And a living room made comfortable for years. Deep cushioned comfort in the davenport and chair which comprise this suite. And the same comfort in an odd occasional high back chair with matching cover. This last, $65. Truly a suite you love to live with.

It may be you want this as a nucleus for your living room—it may be the additional pieces to round out the living room which has already been lived in. In either case we take a particularly keen satisfaction in knowing that we have had some part in making yours a more livable living room.

An Amazing Amount of Comfort Is Built Into This Suite, $155.00

After all, its comfortableness is the thing that sets apart the really fine pieces of living room furniture. And, comfort must be built in. Carefully built in by men who are real craftsmen, men who have spent perhaps a lifetime carefully designing, fitting and otherwise doing their share in producing the comfortable furniture that plays a major role in preserving the well being of the entire family.

This suite is covered with Baker cut velour. If your prefer just two matching pieces or even a single piece it is priced, for the davenport, $77.50, arm chair or rocker, $37.50 and high back chair, $40.

(Hamburger's—Fifth Floor)

A $55 Davenport Table is Priced, $32.50

No davenport which takes the center of the room, or any position away from the wall, is quite complete without such a table.

It gives that finishing touch, forms the connecting link that prevents the davenport seeming to be a thing apart. It rounds out a principal living room group and adds a certain slender beauty no other piece of furniture affords.

This particular table of Tudor mahogany finish comes in a handsome Italian design. Top 60x20.

(Hamburger's—Fifth Floor)

An Intimate Little Tea Wagon Is Only $

A very superior first cousin to the tea wagon with which you are most familiar! A tea wagon which does not stay in the living or dining room, but flits to any sunny spot where one might choose to have breakfast, a two-some dinner or linger for a chatty half hour and cup o' tea.

Combination walnut — has four small swivel wheels which permit it being turned any direction, has two large drop leaves, which open to 28x43 inches or, when dropped, make it small enough to go through a 30-inch door. Worth $37.50.

(Hamburger's—Fifth Floor)

—And to go with the New Furniture

Rugs

Now while we have a Rug Section, the equal of which we do not believe exists in Los Angeles, we want you to know about a particular group of rugs which our buyer brought from England.

They are the

Anglo-Turkey Rugs

and to see them is to be in love with their rich colorings — to lose our heart entirely to the unconventional patterns and know no peace of mind until at least one has found its place in your home.

The weave of the Anglo-Turkey rug is a thing entirely different. It is woven with the true Turkish knot, and while it is done by machine here it has all the substance to wear that has made famous the beautiful Turkish knot. It simply cannot be untied or worn away. It's thick, luxurious pile is a joy to tread on and its color a delight to some spot in entrance, living room or den—wherever it may be.

Round 5-ft. rugs $10
Oval 6x9 rugs $115
Oval 4x7½ rugs $57.50
Oval 3x6 rugs $37.50

For the big rugs of your home—these rugs which act as colorful background we want you to see at

Imported English Wiltons

Note they are of a lighter tone so dear to the heart of home lovers across the sea. The demand for these lighter shades is proving a boon to country, particularly California, where housekeepers are so easily satisfied with shades of out-of-doors but must be as restful as possible inside.

These Wiltons are woven from fine worsted, which means that every tuft is firm — it is like springs back to its original standing position under every footstep. Long wear of beautiful luxurious service. From the list of rugs at $52.50 to $625 and some extra large sizes priced accordingly.

(Hamburger's—Fifth Floor)

Should you wish to open a charge account or an easy payment account, the credit office conveniently adjoins the furniture section.

Here in comfortable privacy you may make whatever arrangements best fit your individual needs. If our easy payment plan means a happier home for you now instead of some uncertain future day, we shall be glad.

Hamburger's
The May Co.—Successor

Broadway at Eighth — *BRoadway 3940*

Store Closed All Day Saturdays During July and August, except August 30.

mplify the
lore So

—And to go with the New Furniture

Rugs

Now while we have a Rug Section, the equal of which we do not believe exists in Los Angeles, we want you to know about a particular group of rugs which our buyer brought from England.

They are the

Anglo-Turkey Rugs

and to see them is to fall in love with their vivid colorings—to lose one's heart entirely to their unconventional patterns, and know no peace of mind until at least one has found its place in your home.

The weave of the Anglo-Turkey rug is a thing distinctly different. It is woven with the true Turkish knot, and while this is done by machine looms it has all the resistance to wear that has made famous the handtied Turkish knot. It simply cannot be untied or rubbed away. It's thick, luxurious pile is a joy to tread over and its color a delight some spot in solarium, patio—wherever it may be.

Round 5-ft. rugs, $50
Oval 6x9 rugs, $115
Oval 4x7½ rugs, $57.50
Oval 3x6 rugs, $37.50

For the big rugs of your home—those rugs which act as colorful background, we want you to see our

Imported English Wiltons

Note they are in the lighter tones so dear to the heart of home keepers across the seas. The demand for these lighter shades is growing in this country, particularly California, where home-keepers are in no-wise satisfied with abundance of out-o'-doors sunshine, but must bring as much as possible inside.

These Wiltons are woven from fine worsted, which means that every tiny tuft is firm — it is live — it springs back to an upstanding position after every footstep. Long years of beautiful luxurious service. From the 6x9 ft. size at $82.50 to 9x12 at $135 and some extra sizes, priced accordingly.

(Hamburger's—Fifth Floor)

agon Is Only $25

A number of folks have asked if we will hold this sale furniture for them. The answer is cheerfully. All we ask is a reasonable deposit and we will hold your selections until whenever date is most convenient for you. Take hold of this you people with nearly - complete homes and homes in the making. Hamburger's—FIRST Floor.

NOTICIAS MUNDIALES DE ULTIMA HORA

...a nuestros numerosos amigos de habla española, y ...de los lectores americanos de "The Times" que estudian ... diariamente esta columna en castellano, con un ... importantes noticias de última hora.

... del fuerte progreso de Los Angeles, que es la ... Estados Unidos que más cercana se halla a territorio ... habrá de depender de las relaciones que logremos ... nuestras hermanas, las repúblicas del sur. Para que ... nuestras cordiales, no hay nada tan importante como ... familiaricen con la lengua castellana. Tan ... hecho nuestros habitantes, que hay al presente ... que estudian español en Los Angeles. A ellas ... todos los días esta columna, en la que encontrarán ... y enteramente moderno.

...S TELEGRAFICAS

... del "Boston"

... Julio 21.—Cua... perdieron la vida, y ... compañeros, algunas ... el estudio que se ... el "Boston", el mejor ... pasajeros de la Eastern ... Company, y el "Swift ... buque-cisterna de la Mal... a la altura de Punta ... Island, esta mañana, ... de medio día.

... y dos hombres, aún ... fueron muertos en ... cuando la proa del ... abrió una gran ... del "Boston", del ... Otro hombre, lla... Rockland, murió hoy de ... en el hospital de New... que la señora muerta ...

... fueron recogi... sirvientas y llevados ... en otros buques. ... grupos, compuesto ... y 500 mujeres, fue ... a Nueva York a ... "Puritan", de la Fall ... "Providence" trajo ...

... ocurrió como a media ... cubierta densa niebla, ... compartimientos es... ... de que el agujero ... arriba de la línea ... apareció el "Bos... ... cuando también á ... gente de hallarse el ...

... minutos de los pasa... ocupado en poner ... botes salvavidas; ... convienen en ... del buque se man... ... al prado de que ... bromeándose y ... se aparejaban ...

... personas que die... ... de anormal ex... ... agua se dice, al... ... negros. ... coinciden los rela... ... con los de los ... buques que chocan... ... se ha deslizando ... niebla, dicen unos ... su sirena a inter... ... De cuando en ... otros las sirenas de ... pero era tan densa ... se distinguía nin...

... Pyramus y Rose ... Escondalo, Massa... ... encargadas sobre ... haber, muy hacia ... según refieren ellos ... distinguir la silueta de ... otro buque. Nada ... no fué, sin embargo, ... rumbos, percibieron ... una que salía de la ... estela encima del Bos...

... Gloria Swanson, y ...

... YORK, Julio 22.—Los ... lado de lo romántico ... el Leviathan, que ... sus aguas rumbo a las ... y que llegó aquí y ... muelle a las 9 de ... cinta cierre válido el ... de Gloria Swanson, ... Natalia, y Jascha ... unión compro... ... cuanto. ... no se vió junta a ... y una noche pudieron ... fugaces de música ... proveer sino de los ... Julián, quien, día em... ... tocar en los con... ... por haberse dis... ... ¡Y a pesar ... música se ... Ni Gloria, ni ... querían ni nada. ... estuvo juntos todos

...AS LOCALES

... de Los Angeles, Di... ... se encuentre ... declarar que puede ... por medio de ... que se ha llevado por ... de hotel paga... ... y que mues... ... encontrado en el ... en el circo del ... en la plaza, fue ... permanecerá in... ... comparecer en ... es la mañana. ... prisionero de hierro

DEPORTES

Baseball

Tub Spencer, que ha hecho muchas carreras que deciden del triunfo, durante su larga y variada carrera de pelotari, logró una ayer que dió a Los Angeles una victoria de 4 a 3 sobre los Indios de Seattle.

Lucha

Algunos caballeros de los que hacen profesión de torcer miembros, amasar orejas, hacer gestos maliciosos, y desfigurarse mutuamente lo más que pueden, se reunirán esta noche en el Auditorio Filarmónico para tomar parte en el segundo espectáculo de lucha que nos ofrece en este mes Lou Daro. Joe (Toots) Mondt y Stanislaus Zbyszko, que, mediante diligente entrenamiento y la posesión de enormes bíceps, han llegado a ser luminares en su profesión, se presentarán en el número principal del programa de esta noche.

Pugilato

NUEVA YORK, Julio 22.—Newton A. K. Bugbee, comisario de box de New Jersey, ha sancionado la pelea Benny Leonard-Mickey Walker, anunciada para el 21 de Agosto en Boyle's Thirty Acres, Jersey City.

Bay City is Held No Wetter Than Other Seaports

[BY A. P. NIGHT WIRE]

SAN FRANCISCO, July 22.—Liquor is plentiful and easily obtainable in San Francisco, but the city is no wetter than any other seaport in the country, according to Sylvester R. Rush, Special Assistant United States District Attorney. Mr. Rush was sent by Atty.-Gen. Harlan Stone to this city to assist U. S. Dist.-Atty. Sterling Carr, who was recently appointed to office.

"One can get liquor easily in San Francisco," Rush said, "but it also is easily obtained in other seaports, and San Francisco is no wetter than any other port."

NOW SHE'LL KEEP STILL

BROOKLYN, July 22.—When Cornelius J. O'Neill couldn't stand it another minute, he had Mrs. Anna Grady, tenant above him in the apartment at 1023 Coney Island avenue, Brooklyn, hailed to court. "Honest, Judge, I won't tap my feet any more when I'm playing the Victrola," said Mrs. Grady. She was released on that condition.

How to Win a Real Vacation

If you were among those who had to pass up their vacation this year, or who came home from short trips with their money all gone, you will realize the importance of planning next year's vacation a year in advance—which means RIGHT NOW.

Join Our Vacation Savings Club

Start saving now for a glorious vacation next summer. Save from 25 cents to $5.00 from your earning each week and bank it regularly. This is the sensible, prudent way to accumulate a substantial sum, so you won't be pinched financially when vacation time comes next year.

For particulars ask at Window No. 1
Open Saturday Nights from 6 to 9 o'Clock
WE HAVE NO BRANCHES

UNION BANK & TRUST CO.
Eighth and Hill Streets
Member Federal Reserve System
"The Path of Personal Service"
Capital and Surplus $1,...,...

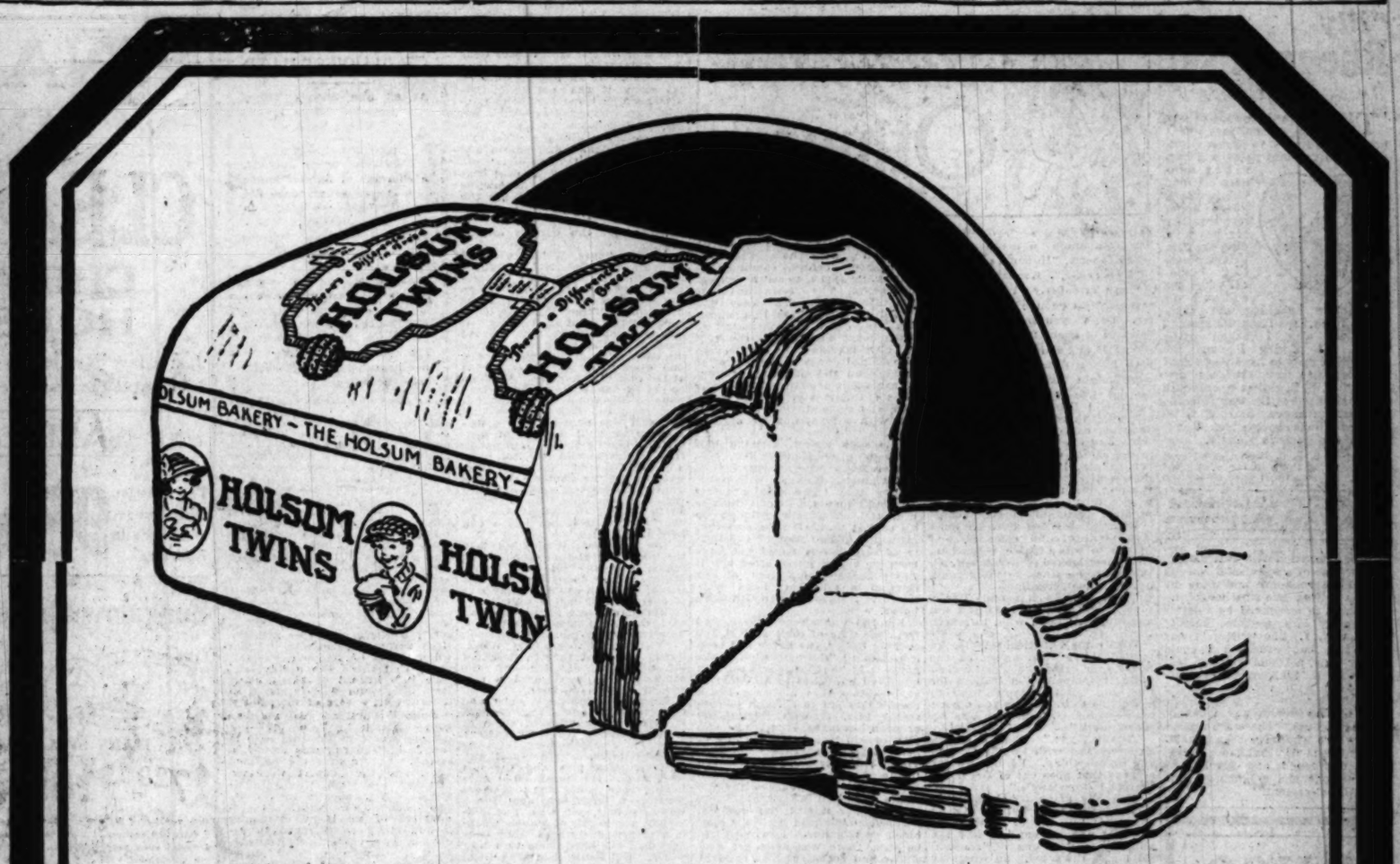

A NEW LOAF
from the home of
HOLSUM

TODAY, HOLSUM Twin-Loaf—the newest member of the HOLSUM family—makes its initial bow to the people of Southern California.

HOLSUM Twin-Loaf is a double loaf—two in one—so cuts into many slices; slices that are just right for dainty sandwiches—that fit your toaster without trimming—a point which every housewife will appreciate.

The completion of the new HOLSUM bakery at Beverly Hills makes it possible for us to offer you this twin loaf. Up to this time, the HOLSUM bakeries have been working to capacity day and night to supply the demand for the regular HOLSUM loaf. Now, however, with our capacity greatly enlarged by the opening of one of the largest bakeries in the country, we offer HOLSUM Twin-Loaf.

Try this new loaf today. It is rich in milk and shortening, high in food value and of delicious flavor—in a word, fine eating bread, in a loaf that gives you more slices. Your grocer has it.

HOLSUM
twin-loaf

WHERE TO GO—HOW TO GET THERE

Quick answers to questions regarding resorts, hotels, theaters, schools, depots, etc., may be had by calling up The Times Information and Resort Bureau. Telephone Metropolitan 0700.

QUICK ANSWERS TO QUESTIONS

Newcomers and tourists who are in doubt as to how to reach any hotel, school, resort, theater, church, hospital, etc., will always receive courteous, prompt directions by calling up The Times Information and Resort Bureau. Telephone; MEtpoltn 0700.

"My Rheumatism is gone—"

"THERE are thousands of you men and women, just like I once was—slaves to rheumatism, muscle pains, joint pains, and horrible stiffness. I had the wrong idea about rheumatism for years. I didn't realize that increasing blood-cells had the effect of completely knocking out rheumatic impurities from the system. That is why I began using S. S. S.! Today I have the strength I used to have years ago! I don't use my crutches any more." S. S. S. makes people talk about themselves the way it builds up their strength. Start S. S. S. today for that rheumatism. You'll feel the difference shortly.

S. S. S. is sold at all good drug stores in two sizes. The larger size is more economical.

S.S.S. The World's Best Blood Medicine

One Friend Tells Another

The fame of a successful remedy is often spread far and wide by women telling one another of its merits, as is evidenced by a letter written by Mrs. Delbert Bush of Masena, N. Y. She writes: "I was in such a bad condition I could hardly walk, a friend who had taken Lydia E. Pinkham's Vegetable Compound with excellent results advised me to try it. It has given me back my health and I cannot praise it enough." There are women everywhere who have been benefited by Lydia E. Pinkham's Vegetable Compound and gladly tell their friends and neighbors about it.—[Advertisement.

DUCO
At Its Best
Robert Thompson Company
1015 SO. GRAND
TRinity 6831

The Affair at Othman's

BY WILL PAYNE

Welbasky gravely contemplated his companion a moment and asked soberly, "How old are you?"

"Twenty-six," Kendall replied.

Quite as soberly Welbasky observed: "Old enough to know better. Don't you see, you're just romancing about it—making up a story? If and if and if—and then, with half a dozen more ifs, your story might have some interest for me. I've got to have things a court will listen to. Your story's fine, only there are no jewels and Jenks is out of it. I'm going to give you the squarest deal there is in the shop. On my word, I want you to win. I don't want to hurt that young lady, any more than you do. But I can't tell the newspapers fairy stories. I've got to produce something pretty soon."

Kendall realized that he must look youthful and romantic and foolish to this capable policeman. He almost looked so to himself. All the same, he stuck to his ground, saying apologetically:

"Well, I know it sounds like a pipe dream to you. I haven't got anything yet; but I want to search the house."

With some impatience Welbasky replied: "I've been searching the house ever since 8 o'clock last night. Principally I'm looking for the gun. But if you want to search, go to it. I'll give you a good man—name's O'Rourke; he's up there now."

"Thank you," said Kendall, sincerely and with humility. "And one more thing. I'd like every servant that goes out of the house searched for jewels."

Welbasky grinned helplessly, at such persistence, but made no objection: "I'll see to it. Remember, not one of 'em has left the house yet. Not one of 'em will till I give the word. So whatever was in the house when Othman was shot is there yet."

When Kendall left the office it was Welbasky's opinion that some pointless conversation was all he would get out of this new ally whom Roger Muldoon had wished on him. But within an hour he was by way of revising that opinion.

The murder of Frederic Othman was a crime that tingled even New York's crime-jaded nerves. His great wealth, the air of mystery about him, the stories of scandalous living, the unnamed young woman who had been with him at the time he was shot, or immediately before, combined in a dramatic appeal to all the grosser curiosities. The town sat up, opened-mouthed. The case was talked of everywhere that morning. Any detail, even a matter so insignificant in itself as the visit to police headquarters of the man who helped Jenks to his feet after the fall on the sidewalk, brought an avalanche of extra editions. The same dramatic pull brought other men, and some women, to the police with information or suggestions.

One such visitor, arriving half an hour after Kendall left, was the architect who designed Othman's house. He came with information that there was a secret safe built in the wall of Othman's bedroom. Welbasky pricked up his ears at that. It suggested that his young ally's notion of a quantity of rare jewels might not have been so bad a guess after all. It was sufficiently important, at any rate, to be taken in hand personally. He drove up to Othman's house.

Kendall was already there, and from the time of their arrival, the evening before, the house had been completely in the possession of the police. Although Othman's death had been published to all America at breakfast that morning, not a person had put in a claim to represent him, through relationship or even through friendship. No kith or kin was known to any of his business associates in New York. His body had been removed to an undertaking establishment by order of the police without a single unofficial attendant. There at this hour it still lay solitary, derelict, unclaimed by a tie of blood or affection. Downtown, to be sure, there was an eager gossiping and speculating as to what disposition he had made of his wealth, where his will was, who his executors might be.

The assassin's shot had destroyed him in more than a physical sense. Alive, he had been much feared, much sought after for profit; but he had gone his own way, with few friends and no real intimates, his pleasures mainly of an unsocial or antisocial sort. Nobody feared him now; there was no more profit to be had from him; the flood of scandal which his death unloosed made conservative gentlemen chary of claiming friendship with him. For the moment everybody stood back from him, startled—or alarmed for their own vulnerable reputations. In a back room at an undertaker's he lay alone. It was not until that afternoon that one Jacobs, in London, began bombarding official and unofficial persons in New York with cablegrams to the effect that he was Othman's first cousin and nearest living relative—and was coming to New York by first boat to claim the estate. Meanwhile there was no one to disturb the police in their possession of the house, and two uniformed officers outside kept the curious crowds moving.

At the house Welbasky called Kendall and Detective O'Rourke into Othman's bedroom. The reporter had first seen this room on the preceding Tuesday, when Jenks drove him through it to the bathroom at the point of a pistol. It was long and narrow, with a broad window in the north end, taking up two-thirds of the wall space and overlooking the little garden at the rear of the house. A wainscoting of beautiful, polished and paneled rosewood came up four feet from the floor. Above that the wall was painted with a formal, ornamental design of geometrical scrolls divided into panels four feet wide and six feet high, a bright colored framed print hanging in the center of each panel. A carved rosewood bed with a silken spread stood at the south end of the room near the door to the bathroom which had been Kendall's prison.

The police had already searched the room for the weapon with which Othman had been killed. Welbasky now asked his two companions if they could see any sign of a secret safe in the wall.

"Have to sound all the panels," said stout, phlegmatic O'Rourke, pointing to the polished wainscot.

"Well, fetch Jenks and Willitts down; see what they know about it," Welbasky directed—for the servants were more or less marooned on the top floor.

When the lank-faced valet and the respectable butler were brought in, Welbasky questioned them in turn regarding their dead master's jewelry. Jenks showed, at the dressing table, where studs, cuff buttons, stick pins and the like were kept. He remembered once having seen some more precious jewelry—a large ornament for a woman's hair, set with fine diamonds, and a pair of bracelets containing precious stones. Mr. Othman had exhibited them to a lady caller. But Jenks had seen them only that once; no doubt Mr. Othman kept them in a safe deposit box somewhere. The butler had never seen even that much jewelry in the house, unless that case of rare coins down in the library could be called jewelry. Both butler and valet were positive they had never heard of any such thing as a secret safe in the master's bedroom.

By that time the architect and two expert workmen for whom he had waited reached the house. The architect, trim, brisk, with glittering eyeglasses and a perfectly-pointed grizzled beard, stepped over to the east wall of the room and laid the point of his slim walking stick on a spot eighteen inches above the wainscot. There were five painted panels on that wall. In the center one, where the architect pointed, the geometrical design piled up in a complicated scroll. All the spectators now saw that the point of the architect's stick rested on a tiny keyhole. It was like one of those puzzle pictures at which one stares in vain until the hidden design is pointed out; then it is as plain as the nose on a face; looking a second time one sees it at a glance. Any one might have looked at this painted scroll a thousand times and noticed nothing unusual in it. But when it was pointed out, one saw easily that there was a tiny keyhole in that dot of black paint. Both Jenks and Willitts stared at it now with a sort of incredulity.

Jenks collected his master's keys—all that he knew of—but not one would fit the thin hole in the wall. The rug was moved, a cloth spread to save the polished floor, and the expert workmen attacked the wall. The safe itself readily yielded to their drills and was open within three-quarters of an hour. Evidently it had not been designed to resist burglars, but only for concealment—a simple box of half-inch steel, two feet high, a foot and a half wide, and a foot deep divided in half by metal shelf.

It contained a glittering tiara to be worn on a woman's head, and nothing else. The ornament was a large one, rather suggesting the stage or a court pageant. Its workmanship was a masterpiece of the jewler's art, and it sparkled with diamonds. But a second glance showed that all of the stones except the three central ones were quite small, and those three were by no means extraordinary in size or quality. In fine, a showy thing, and valuable on account of the workmanship; but after looking it over a minute Kendall doubted that it would fetch a hundred thousand dollars at auction.

To be sure, a hundred thousand dollars was much money to a servant, and if Othman had been killed for robbery why hadn't this been taken? Moreover, if Jenks knew of his safe in the wall, he had played the role of ignorance convincingly. Welbasky, at least appeared to be convinced, for he remarked dryly to the reporter:

"Well, that don't help much."

They had gone out into Daphne's room together and the policeman added, with a sober significance, "Looks like a wild goose chase. Chasing wild geese won't answer long."

Kendall understood. It was only by an unusual indulgence that Welbasky had permitted Flora to stay at home last night, and kept her name from the newspapers. A word high up from Roger Muldoon had powerfully strengthened her defenses. But it could not last long. All New York, all the country, was agog over this murder. It put the police on trial. Probably by this evening, but certainly by tomorrow morning, impatient criticism would be heard. Why weren't the police doing something effective? Above all, why were they shielding that mysterious young woman who was with Othman almost at the moment he was shot? Kendall was sensible enough to admit that the circumstances fairly justified the police in publicly laying hands upon her. As he looked upon it, arresting her would be merely tossing her to the hungry wolves. But the pressure to do that would soon be irresistible. Yet it mustn't happen; he felt it to be almost as unendurable as an actual tossing to the wolves.

"See here, captain, I know you are square with me. I appreciate it. But listen for a minute. That thing we've just seen is worth, maybe, $100,000. I doubt it would fetch that much. That's small change for Othman. Why, the newspapers said his collection of rare coins was worth near a hundred thousand; exaggerated, maybe; but it's worth a lot of money. And it's down there in the library in a glass case that anybody could break into with a kick. He wouldn't have gone to the bother of a safe in the wall just to hide $100,000 worth of jewelry. Jenks has been his valet over ten years, close to him, going in and out of that bedroom ever since this house was built. You can see at a glance that he's an inquisitive, prying sort of a rat. He knew that safe was there. It couldn't have escaped him. He knew there was more in it that what we've just seen. Look at his lank jaws and piggy eyes and chalky face!"

He was going on; but Welbasky interrupted him with some irritation: "Haven't you got it through you nut yet that I can't charge a man with murder on his mug? Haven't I shown you that Jenks is out of it? For Pete's sake, man, take a bromide; you've got a bug in your bean." The captain, in fact, was starting for the door.

But Kendall laid a hand on his arm, with: "Well, say I have got a bug about that. Here's something different. I'll show you what Nelson Barlow was after in this room."

He was loath to do it. There was even some flavor of treachery in it. But Nelson Barlow hadn't told him the truth. He'd said that he knew Flora was coming to this house and had followed her to protect her. But Flora had said Nelson did not know she was coming to the house, and to Kendall her word was conclusive. So Nelson had lied to him on that point. Finally, if Jenks didn't shoot Othman the conclusion that Nelson Barlow did was almost inescapable. The frail dam which held the torrent back from Flora could not stand long without reinforcement. If somebody had to be thrown to the wolves let it be Nelson Barlow. So the affair stood in Kendall's mind when Welbasky contemptuously rejected his fantastic suspicion of the valet.

The policeman caught the suggestion with a "Now you're saying something."

Kendall led him over to the richly carved chest with a scarlet cloth upon it near the bedroom door, and in a moment found the shallow drawer which Barlow had mentioned. Four pieces of pale-blue paper still lay in it. The detectives had already found that drawer and looked at the papers, which, however, appeared to be business documents of no especial significance.

"That's what he was after," said Kendall. "I went to see him this morning, hoping he'd know about some rare gems here. I told him I was going to take a hand in searching the house. He asked me to get these for him—slip 'em in my pocket without saying anything to anybody. He said they meant nothing in particular—just some vouchers that he'd brought up from the office for Othman to see and wished to return to the office files. That sounded fishy to me. You see, they're vouchers from the office of the cartridge company. Probably you can find out what they mean down there. They're important enough that he was willing to take a risk to get hold of them. If somebody's got to be tied to the stake let it be him."

"Sure!" Welbasky assented. "I'm with you there. This is something worth talking about." He was examining the papers with interest.

"But you won't forget to have Jenks searched if he leaves the house," Kendall reminded him. "And I'd like to search his room now."

Welbasky laughed helplessly. "All right, Nutt. If you want to amuse yourself that way I'll give you O'Rourke. There's no better man."

(Continued Tomorrow)

A GED WOMAN IS HARVEST HAND

At 63 She Shocks Thirty Acres of Wheat in Three Days

[EXCLUSIVE DISPATCH]

GENEVA (Neb.) July 22. A shortage of harvest hands in Fillmore county does not bother the Smith family in Stanton township. Mrs. Frank Smith, who resides with her sons there, shocked thirty acres of wheat in less than three days this week. She is 63 years of age, but is both alert and energetic. Her sons tried to dissuade her from the work, which she took on in addition to her household tasks, but she said she enjoyed it.

AUTO THIEVES SENTENCED

[EXCLUSIVE DISPATCH]

FLAGSTAFF (Ariz.) July 22.—Charles Hanley and Douglas Barton, lately arrested in Los Angeles on a charge of the theft of an automobile in this city, have been sentenced to four years imprisonment. Mrs. Jessie Cramer, who accompanied them to the Coast, returned in the car, driven back with the trio by Deputy Sheriff John Garret. She has been detained for investigation of another charge. H. C. Swall received a similar sentence after confession of theft of an auto in which he was captured at Las Lunas, N. M.

SELLS AUTOS BY POUND

[EXCLUSIVE DISPATCH]

WINSTON-SALEM (N. C.) July 22.—Automobiles are being sold here by the pound. An enterprising dealer now advertises his wares at 33 1-3 cents a pound. His advertisements set forth the weight of the cars, together with the total price at so much a pound, and compares the price with that per pound of everyday necessities of life. It is said the unique method of advertising has proved unusually successful.

Age! Age! Age! Aged in wood till sweet as a nut—and just ripe for smoking

You know how ageing in wood improves fine wines
—It does the same thing for fine tobaccos.

Velvet
—the aged in wood tobacco

Liggett & Myers Tobacco Co.

FINAL CLEAN UP ANNIVERSARY CLEARANCE SALE

CHINA, GLASSWARE and HOUSEHOLD WARES

Just a few days left to clean up our overstock. Prices in many cases have been cut to the limit to enable us to clean up quickly.

SALE OF ALUMINUM WARE

Tea Kettles, Dish Pans, Water Pails, Roasters 98c Ea.

Percolators, Dbl. Boilers, Colanders, Pitchers 7

Bungalow Dinner Sets For Every-Day Use

Complete for Six Persons

MANY STYLES AND DECORATIONS

$7.29 $10.00 $16.50 $17.50

Sets consist of 6 dinner plates, 6 dessert plates, 6 soup plates, 6 sauce plates, 6 cups and saucers, 1 meat platter, 1 gravy bowl, 1 oval open vegetable dish, 1 round open vegetable dish. They are just fine for every-day use. These are exceptional values.

Rogers Bros. Silverware

Teaspoons, set of 6 ... Dessert Spoons, set of 6 ... Tablespoons, set of 6 ... Soup Spoons, set of 6 ... Dessert Forks, set of 6 ... Dinner Forks, set of 6 ... Dinner Knives, set of 6 ... Dessert Knives, set of 6 ... B. & B. Knives, set of 6 ... Salad Forks, set of 6 ... Sugar Spoons, set of 6 ... Butter Knives, set of 6

Stock Up Now at These Prices

Steam Pressure Cooker Special This Week $20.00

REFRIGERATOR SALE

Big reduction this week on high-class White Enameled Food Chambers.

$13.50 to $45.00

10 Tables Discontinued Chairs

ART GLASS TABLE LAMPS

$10

Old Dutch Cleanser 2 for 15c

Glass Bowl Sets

—And the set consists of five glass bowls, 6, 6, 7, 8 and 9 inches in diameter. The sanitary bowls for mixing salad or for use in the refrigerator

Special Set of 5 Bowls 69c

Special This Week

An Exceptional Value; a Good House Broom

Reg. $1 Val. Now 69c Each

Metal Waste Paper Baskets

White Green Mahog. Colors 49c Each Choice

Blue China Cups, Saucers

10c Pair

Limit 1 Dozen to a Customer

SPECIAL SALE HEATING STOVES

Air-Tight Heater

SPECIAL

This is extra strong. It is just the stove for cold mornings and evenings, and burns either coal or wood. On sale for $1.69

Wood Baskets

Buy one now. There are no more to be had when present stock is exhausted. Size 19x18 in. $1.98

Jantzen-Railsback Co.
242-246 So. Broadway Next to City Hall

Looking Through The Lens At Bits Of Life.

Robbed By Lone Bandit—Stanley Stevers, assistant cashier of the Seventh and Union branch of the Security Trust and Savings Bank, who was forced to hand over $400 to a gunman yesterday. (Times Photo.)

Lilies From Foreign Shores—Alta Phillips holding a basket of gorgeous water blooms, a large shipment of which have arrived for transplanting in the Lake at Hollywood Cemetery.

Love Minister Arraigned—"Reverend" John Bertrum Clarke, pastor of the Church of Cosmic Truth appeared before Judge Archbold yesterday charged with contributing to the delinquency of a young girl. Dep. Dist.-Atty. Joos read the complaint. (Times Photo.)

Leader of Rainbow Vets—Frederick Crawford, Jr., elected head of the famous Rainbow Division veterans at the annual reunion recently. (P. & A. photo.)

Called Husband "Indian Giver"—Kathleen Elizabeth De Beck yesterday told Judge Guerin that Jean Charles De Beck gave her a personal allowance of $1 every two weeks and frequently took it back. (Times photo.)

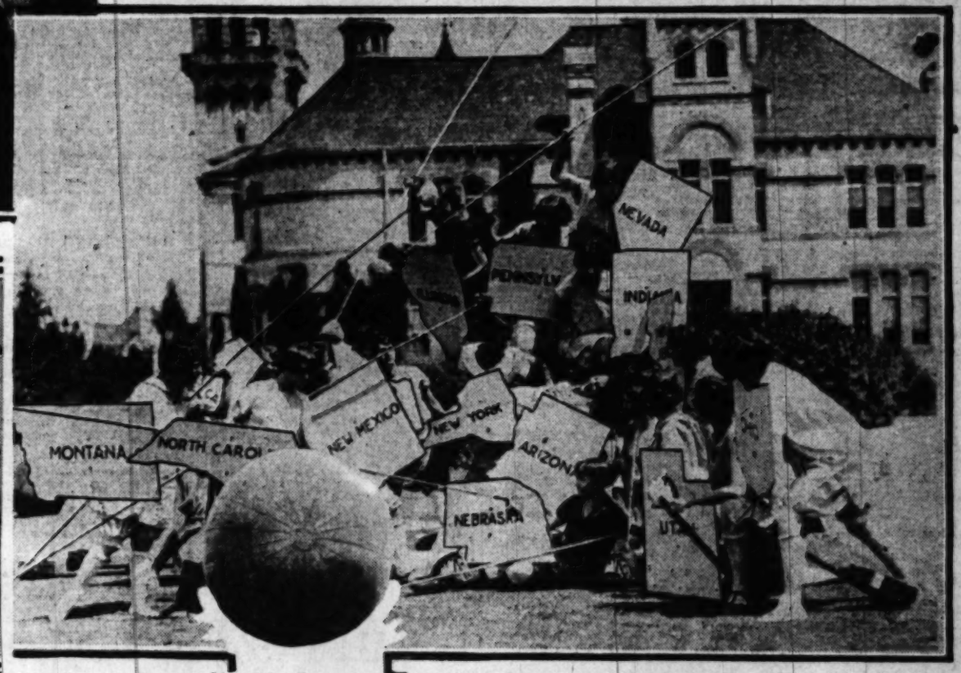

Co-Ed Amazons—States Day at Utah Agricultural College was celebrated on the campus with a battle of the States. Photo shows the "States Rush." (P. & A. Photo.)

Push Ball—This is the Berlin idea of a big league game. (P. & A. Photo.)

Statue of Blackstone, famous jurist, by Paul Bartlett, American sculptor, which the American Bar Association will present to the City of London. (P. & A. Photo.)

Hearing A Doggerel—"Poodles" tunes in on KHJ to hear Uncle John's bedtime stories. (P. & A. Photo.)

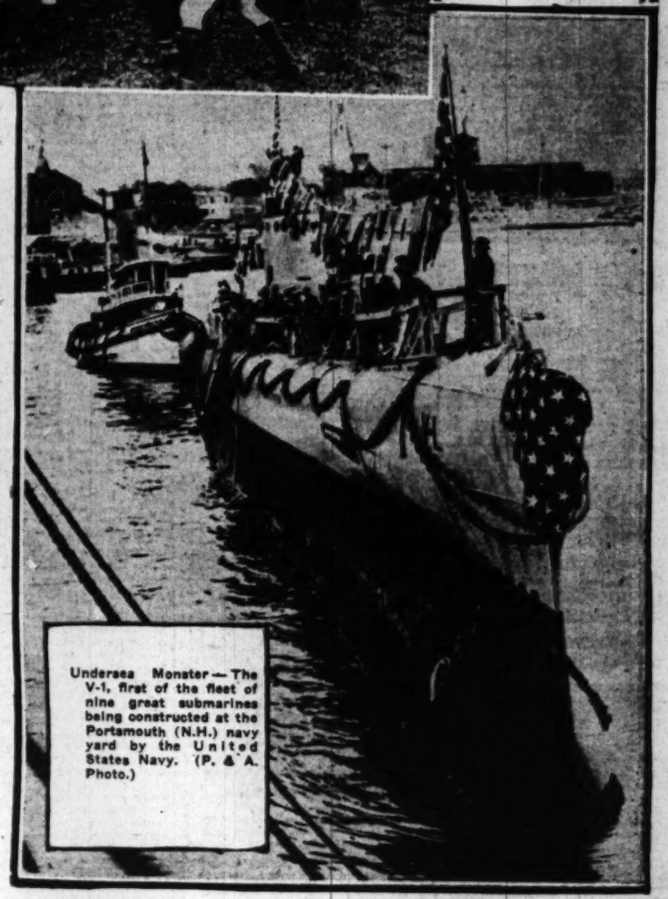

Undersea Monster—The V-1, first of the fleet of nine great submarines being constructed at the Portsmouth (N.H.) navy yard by the United States Navy. (P. & A. Photo.)

Police For Crooks—Inspector Brinton of Philadelphia has invented a turn table on which criminals are revolved while detectives look on. (P. & A. Photo.)

ASK ABOUT THIS BOND

Business dates back 70 years; serves 260 communities with gas, electricity, or both.

Security, approximately $3,000 per $1,000 bond.

Earnings, 4.44 times interest requirements.

Interest rate, 6½%.

Price 94½; Yield.

Nearly 7%

Ask for details.

Howard G. Rath Company
Established 1910
INVESTMENT SECURITIES
Members L. A. Stock Exchange
912 Pacific Mutual Bldg. Los Angeles
Tel. TRinity 0465.

Japanese Hydro-electric 1st Mtg. 7s—

SECURITY exceeds twice the amount of the Bonds.

INTEREST earned 5 times over.

SEMI-ANNUAL Sinking Fund will call by lot at 100.

Price: 91½

Yield 25% to 7.85%

Send for Particulars.

Banks, Huntley & Co.
MEMBERS LOS ANGELES STOCK EXCHANGE
1212 STOCK EXCHANGE BLDG.
PHONE— METROPOLITAN 4300

Bonds First Securities

Underwriters and Distributors of High Grade Bonds

First Securities Company
LOCATED IN OFFICE WITH THE FIRST NATIONAL BANK OF LOS ANGELES PACIFIC-SOUTHWEST TRUST & SAVINGS BANK
ORDERS MAY BE PLACED AT ANY OFFICE OF THESE BANKS
Trust and Savings Building - Los Angeles
Telephone VAndike 2361

WE OWN AND OFFER FOR SALE
8% FIRST COUPON MORTGAGES
Secured by Improved Real Estate in Los Angeles and the vicinity. Interest coupons payable quarterly at our office, or through your bank. Write, phone or call for latest list of offerings.
Commercial Mortgage Company
1113 Pacific Mutual Building
VAndike 4950 MEtropolitan 8705
Eugene Wehe, Jr., President
Ellsworth Potter, Vice-President

You Can Buy Bonds Yielding 6½% to 7½% With Safety

Stevens, Page & Sterling
610 Van Nuys Bldg.
TRinity 7861
Use the Coupon.
Name .....
Address .....

A. M. Clifford
Investment Counselor and Financial Analyst
Advises with Clients from a disinterested position, upon all matters pertaining to Bond or Stock Investments.
"No Securities to Sell"
Stock Exchange Building Los Angeles

The John M. C. Marble Co.
Real Estate First Mortgages
32 Years' Service Without Loss of a Dollar of Principal or Interest.
LOS ANGELES

Times Want Ads
The shortest distance between buyer and seller.

Business; Financial; Markets; Investment

BUSINESS NEWS OF BUSY MARTS

New Live-Stock Rates Will Save Shippers Money

Holding Company Plans Long Beach Building

San Francisco Man Joins Up in Los Angeles

California shippers of live stock will save $100,000 a year as the result of new rates authorized by the Railroad Commission.

Carload shipments of live stock moving between points within the State of California are assessed charges based either on specific commodity rates or on the Class B rates. The Class B rates are used only between points where no commodity rates are in effect, and, generally, are higher than the commodity rates.

This adjustment, for a number of years past, has proved unsatisfactory and the cause of more or less dissatisfaction on the part of shippers between points where no specific commodity rates have been in effect.

The Railroad Commission has authorized F. W. Gomph, publication agent for carriers, to issue tariffs effective at the earliest possible date, putting into effect a schedule of distance rates applying to horses, mules, burros, donkeys, jacks, cattle, sheep, goats and hogs. This mileage schedule will reduce materially many of the rates, and it is estimated that the total freight charges against live stock will be reduced by approximately $100,000 per annum within the State of California.

HOLDING COMPANY

Organization of the Marine Holding Corporation with a capitalization of $1,000,000 by Los Angeles and Long Beach bankers was announced yesterday. The new corporation assumes the interests of the Long Beach Holding Company which was originally organized by Irving H. Hellman, vice-president of the Hellman Commercial Trust and Savings Bank; E. J. Wightman, president of the Marine Bank of Long Beach, and I. Eisner, president of the Sun Realty Company.

The Marine Holding Corporation will build, as its initial enterprise, an eight-story building for the Marine Trust and Savings Bank at the northwest corner of Pine avenue and Broadway. Officers of the company are E. J. Wightman, president; Irving H. Hellman, vice-president; Max R. Wallace, secretary; Julius Blum, treasurer; Claude C. Lewis, Charles Malcom, David M. Smith and Roland G. Swaffield, directors.

PERSONAL MENTION

John P. Martin, formerly assistant sales manager of the Anglo-California Trust Company of San Francisco, has joined the organization of Metsler & Co. of California. Mr. Martin has had considerable experience in the bond business, both on the Pacific Coast and in New York, having been associated in the latter city with the Bankers' Trust Company and the Old Colony International Corporation.

EARLY ADVANCES LOST IN COTTON CONTRACTS

[EXCLUSIVE DISPATCH]

NEW YORK, July 22.—The rising movement in the cotton futures market was resumed today under heavy buying in early session but was not sustained. Large realizing sales developed but were readily absorbed. Sentiment continued distinctly bullish and nervousness was apparent among the remaining short element in the old crop month. Prices in that option were forced up more than $1 a bale early by short covering. Values in mid-session were carried sharply under the early high level by heavy realising and professional selling on reports of heavy rains in Western Texas, but slightly under the previous closing level good support was encountered which steadied the list. July closed but 5 points under the day's best and 57 points up from the previous closing, but other months were 2.3 points net lower.

Closing Prices

[Furnished by A. A. Housman & Co.]

NEW YORK

Option—	Open.	High.	Low.	Close.
January	26.40	26.95	26.28	26.88
March	26.50	27.14	26.46	26.60
May	26.75	27.36	26.46	26.74
July	32.50	33.00	32.50	32.95
October	27.35	27.57	27.20	27.25
December	26.40	27.00	26.35	26.45

NEW ORLEANS

Option—	Open.	High.	Low.	Close.
January	26.22	26.72	26.15	26.15
July	28.50	28.77	28.40	28.70
October	26.82	27.17	26.44	26.49
December	26.28	26.92	26.25	26.31

Cottonseed Oil

[EXCLUSIVE DISPATCH]

NEW YORK, July 22.—Closing prices for cottonseed oil, with comparisons:

	July 22.	July 21.
July	12.50@13.00	13.25@13.00
August	12.45@12.60	13.25@13.50
September	12.35@12.36	13.28@13.32
October	11.45@11.46	11.41@11.45
November	10.53@10.57	10.60@10.65
December	10.41@10.44	10.35@10.40
January	10.42@10.50	10.40@10.50
February	10.35@10.60	10.40@10.57
Spot	13.50@13.90	

STANDARD OILS

[Furnished by A. A. Housman & Co., members all leading exchanges, 510 West Sixth street.]

NEW YORK, July 22.—Closing quotations:

	Bid.	Ask.		Bid.	Ask.
Anglo A. Oil	11½	12	Pond. Mex.	30	32
Boone Gov.	215	225	Prairie Oil	209	209 ex
Buckeye	80	85½	Prairie Pipe	153½	154
Ches. Ref.	405	410	Producers	180	183
Continental	44	44	So. Pipe	95½	96½
Crescent	115	120	So. Pr. Oil	132	133
Cumberland	141½	142½	S.W. Pa. Oil	87	89
Eureka	94½	96	S. O. Ind.	57½	57½
Galena Sig.	57	57½	S. O. Kan.	40½	41
Do. O. P.	114	120	S. O. Ky.	611½	612
Do. N. P.	104	105	S. O. N. Y.	40	40¼
Illinois Pipe	151	153	S. O. Ohio	230	235
Ind. Pipe	90	92	Do. pfd.	117	119
Natl. Transit	21½	22	Swan & F.	42	44
N. Y. Transit	65½	66	Vacuum	63½	63½
Ohio Pipe	84	85	Washington	29½	30
Ohio Oil	61	62	S. O. Neb.	239	242
Penn. Pipe	180½	182½			

MARKET AVERAGES

[EXCLUSIVE DISPATCH]

NEW YORK, July 22.—Today's stock range, New York Times averages:

	High	Low	Close	Net Change
25 railroads	76.09	75.26	75.54	+.38
25 industrials	115.06	113.54	114.41	+.31
50 stocks	97.57	91.40	92.02	+.39

BONDS

	Day	Month	Year
40 issues	91.43	+.11	+1.26	+4.80

DAILY TRADE TALK

Bright Spots on the Business Horizon; Market Opinion; Bad Investment Losses

The upturn in wheat, corn and cotton is getting a prompt reaction from the districts devoted to these crops with the business outlook correspondingly improved. Another bright spot, according to the Oakland Bank Review, is the increasing strength of the security markets, and still another is the soundness of the railroad situation.

The roads have been quietly working themselves out of the demoralized condition in which they had been left at the termination of government control, into a situation where their relations with labor are amicable, their facilities and service to the public adequate, and their securities in demand with the investing public.

The current reaction in business seems to be another of those periodical adjustments that in the long run prove a real benefit. Overproduction in certain lines, high cost of construction, high cost of living, and agricultural depression, all required correctives. There can be nothing fundamentally wrong with a country that, with only one-fifteenth of the population of the world, can command more than one-half its gold, its railroads, its developed water power, its automobiles, its telephones and its production of basic commodities as coal, iron, oil and copper; which has the most scientific methods of production and distribution; a country that easily feeds itself; and one that the entire world now looks to for political, industrial and financial leadership. To maintain its leadership it only requires industrial balance and political poise.

Viewed as a whole the returns upon this season's agricultural output from California promise to be satisfactory. Due to drought conditions, losses will be recorded undoubtedly by a considerable number, but on the other hand, crop shortages will be largely compensated for by good prices and the net result will be as good or better than if abundant crops and low prices were experienced as was the case last year.

A factor of prime importance to the grower is the plentiful supply of labor available for this season's harvest. Reports from everywhere in the State indicate an easier condition in this respect than has existed for some years past, and no difficulty is expected this year in harvesting crops at a reasonable cost.

MARKET OPINION

S. F. Balantine, head of Balantine & Co., investment bankers, Lowe State Building, said yesterday in commenting upon present trends that in his opinion the current condition of Los Angeles investment is not a speculative one, for it is paying dividends sufficient to warrant its exchange quotation of around $3.50.

The bullish tone which peryades the market may be attributed in part to the favorable foreign outlook, including the Dawes plan of rehabilitation in Germany, while the activity of cotton resulting from the unexpected government estimate has had an effect reaching beyond the ordinary market limitations.

In Los Angeles money is plentiful and more liberal terms are said to be available for well based building operations. The city, as a whole, is in better case than other Coast or eastern centers. Call loans in New York are at low ebb, indicating that the public is not indulging in speculative experiments that are not soundly rooted. The general business trend has changed from a pessimistic to an optimistic tone.

Thousands of tourists are now enjoying the delights of a Southern California summer and other thousands are on their way. This will stimulate retail trading.

A MORNING THOUGHT

Los Angeles is the largest city on the Pacific Coast; the fifth city in the United States in population; the eighth city in industries, and the ninth city in wealth.

BUYING BLUE SKY

Losses through fraudulent stock sales and exchange of Liberty Bonds for worthless securites "are estimated to have risen from $250,000,000 in 1914 to $1,000,000,000 a year at the present time," according to Andrew Ten Eyck, member of the New York bar, in the opening article of the July issue of the Harvard Business Review, soon to be published, the official quarterly of the Harvard Graduate School of Business Administration, which recently received $5,000,000 from George F. Baker.

Mr. Ten Eyck has been making a study of the question of popular investments. He says that the loss of $1,000,000,000 "is not only an inroad into the working capital of the nation, but also a source of unrest on the part of thousands of victims of security swindles. It is recognized everywhere as a legitimate concern of the State." Mr. Ten Eyck says that "when American business has recovered its sense of direction and proportion, there is still likely to be a reflection in the leading security markets of one permanent consequence of the war, which is the increase in the number of investors from about 3,000,000 to well over 20,000,000.

PURCHASING DECLINE

The Credit Clearinghouse weekly report shows a slight decrease in purchasing, equal to 1.6 per cent below the preceding week for the country as a whole. This decrease is fairly evenly distributed over the six sections, varying from a decrease of 2.6 per cent in the mountain section to a decrease of 0.6 on the Pacific Coast.

As compared with the corresponding week in July, 1923, the present week shows a decrease of 3.0 per cent for the country as a whole, varying from a decrease of 4.2 in the south agricultural section and a decrease of 3.0 on the Pacific Coast, to a decrease of 2.2 in the east section, and a decrease of 1.4 in the north agricultural section.

Payments are slightly slower throughout the country except on the Pacific Coast.

In the Pacific Coast section, California and Washington decreased purchasing, with a slight increase in Oregon over the week before.

TALES OF THE DOLLAR

This is one of a series of articles written for The Times by Thomas N. Dysart, a member of the board of governors of the Investment Bankers' Association of America, which he calls "Tales of the Dollar." They are told for the purpose of pointing out some of the pitfalls into which the unwary may fall, and to show the average man or woman how to invest safely and soundly. In the next stallment the author will discuss "The Reproductive Power of the Dollar."—Editor.]

BY THOMAS N. DYSART

In the preceding article I gave a brief inventory of the colossal wealth-producing enterprises of this country. I said that every American should for his own good and for the upbuilding of his country have at least a few dollars invested in these sound enterprises. How, then, can the inexperienced know how to discriminate between the many that are good and the few that are bad?

The best answer I have found to that question in almost a lifetime in the investment business is an incident I saw in an investment banking house in a large Ohio city. A widow, about 35 years old, inexperienced in business, wished to invest $32,000 of life insurance, which, with household goods and an automobile was all her husband had left to her and her two little daughters.

"Oh, I don't know what to do," the woman said, tearfully. "Some say this is good and that is bad. Others say that is good and this is bad."

"We won't take anything on hearsay," replied the Ohio investment banker. "You are going to invest your money safely and you are going to know you are investing it safely. First, promise me you won't invest or lend a penny for two weeks. Keep it in the bank. Next, you must inquire thoroughly if this firm is honest. Above everything else, you must know that the persons you deal with are honest and experienced. I want you to take two weeks doing that. The worth while investments aren't going to melt. You don't have to snap up anything. You must go slowly."

"But what will I ask about you?" the widow interrupted. "Whom will I ack?" I don't know any banks or what to—"

"Write, then," said my friend, "to the six largest banks in the city. Ask if this firm is honest, experienced; how long it has been in business. Ask the same questions of your minister, your doctor, lawyer, dentist, your late husband's employer, and of every reliable man you know. Meanwhile I want you to read carefully the financial pages of a morning and afternoon newspaper every day."

He named two newspapers. The woman was amazed.

"You probably never have read financial news," my friend explained. "Most women and a great many men have not. The stories you have read of robbery, theft and fraud are not financial news. They are information on crimes. For every fraudulent security offered there are a thousand honest securities offered. For one investor swindled thousands invest safely. But it is not news if a thousand persons invest safely while it is news if one man is robbed. I want you to read financial papers, the news of honest business, not the news of crime. You needn't bother about reading the daily market quotations unless you wish. Price fluctuations do not concern you. You are looking for values, not prices. Now, don't worry, don't lend a penny to kinfolks or anyone, and when you are satisfied this firm is honest come back and we'll talk it over."

Later I learned that my friend invested the widow's $32,000 in sixteen different bonds. Safe? Absolutely. But the big thing I'm driving at is that for any person who wishes to accumulate who can get together $100 or more to invest, the advice that Ohio man gave the widow is pure gold.

MONEY, EXCHANGE

Bank clearings yesterday were $21,256,271.58, a decrease of $1,250,221.00 from the corresponding day of 1923.

	1924	1923	1922
Monday	$27,445,221.80	$23,009,012.46	$16,553,392.10
Tuesday	$21,256,271.58	$22,315,032.58	$16,599,324.48

Bank Debits

Saturday	$21,251,908.00
Monday	20,562,628.00

Foreign Exchange

[Furnished by Farmers' and Merchants' National Bank.]

Exchange rate Over $100

England, per pound sterling	4.42
France, per 100 francs	5.21
Belgium, per 100 francs	4.66
Italy, per 100 lire	4.37
Czecho-Slovakia, per 100 kroner	3.01
Denmark, per 100 kroner	19.20
Finland, per 100 finmarks	2.35
Greece, per 100 drachmas	1.70
Holland, per 100 guilders	39.40
Jugo-Slavia, per 100 dinars	1.24
Norway, per 100 kroner	15.50
Portugal, per 100 lei	.48
Spain, per 100 pesetas	13.45
Sweden, per 100 kroner	26 66
Switzerland, per 100 francs	19.13
Hongkong, per 100 local currency	52.30

New York Rates

[BY A. P. NIGHT WIRE]

NEW YORK, July 22. — Foreign exchanges strong. Quotations in cents:

Great Britain—Demand, 4.41¾; cables, 4.41¾; sixty-day bills on banks, 4.38¾.
France—Demand, 5.21; cables, 5.21⅝.
Italy—Demand, 4.37¾; cables, 4.38.
Belgium—Demand, 4.66; cables, 4.66⅝.
Germany—Demand, per trillion, .23⅞.
Holland—39.37.
Norway—13.44.
Sweden—26.63.
Denmark—18.12.
Switzerland—18.47.
Spain—13.44.
Greece—1.73.
Poland—19⅝.
Czecho-Slovakia—2.97⅛.
Jugo-Slavia—1.19.
Austria—.0014.
Rumania—4.1⅝.
Argentina—32.87.
Brazil—9.62.
Tokio—47.
Montreal—99 7-32.

Money Market

[BY A. P. NIGHT WIRE]

NEW YORK, July 22.—Call money, steady; high, 2; low, 2; ruling rate, 2; closing bid, 2; offered at 2¼; last loan, 2; call loans against acceptances, 1¾; time loans, steady; mixed collaters, 60 to 90 days, 2¾; 4 to 6 months, 2@3½. Prime commercial paper, 3¼@3½.

Bankers' Acceptances

Current rate of acceptances for respective periods of time as prepared by the National City Company:

	Days— 30	60	90
Prime eligible members	2¼ @ 2⅛	2¼ @ 2⅛	2¼ @ 2⅛
Prime nonmembers	2⅜ @ 2⅛	2⅜ @ 2⅛	2⅜ @ 2⅛

Silver Quotations

[BY A. P. NIGHT WIRE]

NEW YORK, July 22.—Bar silver, 67⅝; Mexican dollars, 51⅝.

RAW SUGAR FUTURES

[Furnished by A. A. Housman & Co., 634 South Spring street.]

	Open.	High.	Low.	Close.
March	3.11	....	....	3.12
July	3.26	....	....	3.27
September	3.34	....	....	3.36
December	3.31	....	....	3.34

MARKET INDEX

The following index will be found convenient for quickly locating market information in this issue of The Times:

	Page
Bond quotations	14
Business news	12
Citrus fruits	14
California dried fruits	14
Cotton	12
Daily Trade Talk	12
Eggs poultry (butter and eggs)	14
Foreign exchange (money)	12
Grains	12
Hide market	15
Live stock	14
Market reviews	15
Money, exchange	12
Produce, Los Angeles	14
STOCKS—	
Boston copper	13
Chicago	12
Los Angeles Exchange	13
New York	15
New York oils	13
New York (curb)	14
Stocks and bonds in San Francisco	13
Salt Lake	12

Liberal Selling Finds Grains in Weak Situation

[EXCLUSIVE DISPATCH]

CHICAGO, July 22.—Free selling of wheat and corn based on improvement in crop prospects disclosed a weak technical position in all grains today. While there was a good class of buying of wheat early on the better political situation abroad and an advance in sterling to around 4.41, the price dropped sharply and at the inside showed 4¼@4½c off for wheat and 4¼@3c for corn as compared with the high on Monday. The close was at net losses of 2@2¾c on wheat, 3¼@4c on corn, ¾@1¼c on oats and 1¾@3¼c on rye.

A belief that the Dawes plan would be adopted by Germany and other countries was responsible for free buying early by some of the local professionals who have been bearish of late.

The weak technical position as much as the news was responsible for the decline, as the market acted over-bought and has for some days, and stop loss orders were uncovered on the way down. Around 1.32 for September aggressive commission house and local buying developed which checked the decline. July finished at 1.25, September at 1.23¾@1.23¾. December at 1.26¾@1.26¾, and May at 1.31¾. Winnipeg was off 1¾@3¼c with October there 3¼ cents over Chicago September.

Unfavorable crop comments continue to come from the Canadian Northwest, but the news from that country seems to have gone stale as a market influence, while the foreign situation is coming to the fore. Export demand continues slow, although 125,000 bushels was sold to exporters by local handlers during the day. Kansas City and the three leading interior Kansas points had 693 cars of wheat. About 60 per cent of the arrivals at Kansas City are on through billing, suggesting heavy buying by mills in the interior. France will put into effect a higher import duty on wheat on August 1.

Continued favorable weather for the new corn crop induced many scattered country longs to sell freely and the market lacked aggressive support a good part of the day. July was 1.05, September, 1.01¾; December, 89¾, and May 91 at the last.

Cash corn was off 1@3c for the day, and the break has checked country offerings. Receipts, 143 cars. There was 10,000 bushels sold to go to store.

Oats were influenced by the break in wheat and the excellent crop reports and declined readily, closing about the bottom. Cutting is getting well under way in parts of the West, and the test weight of the grain is reported as high. Receipts were forty-seven cars.

Rye declined with wheat and on reports that 500,000 bushels were loading at Duluth for shipment to Chicago. This represents grain recently sold to this market, July led the decline, as large deliveries on contracts are anticipated.

Arrivals—Wheat, 12; barley, 7; corn, 6; oats, 3; mill mixed, 1; flour, 4; bran, 1; cottonseed cake, 1; miscellaneous, 31; total, 62. May, 13.

RANGE OF FUTURES

Wheat—	Open.	High.	Low.	Close.
July	1.27	1.27¼	1.24¼	1.25
Sept.	1.23¾	1.25¾	1.23¾	1.23¾@1.23¾
Dec.	1.23	1.25¾	1.23¼	1.25¾@1.26¼
Mar	1.23¾	1.25¼	1.23¼	1.21¾
Corn—				
July	1.04¾	1.07	1.03¼	1.05
Sept.	1.02¾	1.02¾	1.00¼	1.01¼
Dec.	.91¼	.91¾	.88¼	.89¾
Mar	.92¾	.92¾	.90¾	.91
Oats—				
July	.53¾	.53¾	.51¾	.51¾
Sept.	.46¾	.46¾	.45	.45¼
Dec.	.47¾	.48¾	.47¼	.47¼@ .47¾
Mar	.51¾	.51¾	.49¾	.50¼

WINNIPEG

Wheat—	Open.	High.	Low.	Close.
July	1.38¾	1.39¾	1.36	1.37
Oct.	1.29¾	1.30¾	1.27¾	1.28¾

CASH PRICES

CHICAGO, July 22.—Wheat: No. 1 hard winter, 1.27¾; No. 1 northern spring, dark, 1.54.

Corn: No. 2 mixed, 1.00@1.10; No. 3 mixed, 1.04¾@1.09; No. 2 yellow, 1.09@1.10; No. 4 yellow, 1.04¾@1.07; No. 2 white, 1.07¾@1.10; No. 3 white, 1.05@1.07; sample grade, 98@1.05.

Oats: No. 2 white, 54½@55¾; No. 3 white, 51¾@53¾; No. 4 white, 51@51¾; sample grade, 45¾.

NEW YORK GRAINS

[BY A. P. NIGHT WIRE]

NEW YORK, July 22.—Wheat: Spot, easy; No. 1 dark northern spring, c.i.f., New York, lake and rail, 1.62; No. 2 hard winter, f.o.b., lake and rail, 1.39½; No. 1 Manitoba, dn., 1.49¾; No. 2 mixed durum, dn., 1.37¾.

Corn: Spot, easy; No. 2 yellow, c.i.f., track, New York, lake and rail, 1.23¾, and No. 2 mixed, dn., 1.19¾.

Oats: Spot, easier; No. 2 white, 65.

CHICAGO EXCHANGE; PRICES, RANGE, SALES

[EXCLUSIVE DISPATCH]

CHICAGO, July 22.—Close of the Chicago Stock Exchange today. Furnished by Logan & Bryan.

Sales.	Name—	High.	Low.	Close.
215	Armour pfd.	75	75	75
25	Armour pfd. of Del.	75	75	75
40	Sat. & S.	46½	46¼	46¼
150	Beatrice	36½	36	36½
25	Beaverboard	14¾	14¾	14¾
23	Do. 1st pfd.	15½	15½	15½
415	Boone	17	16¾	17
20	Borg & Beck	23	23	23
200	C. C. & R.	2½	2½	2½
200	Comw. Edison	127½	126¾	127½
10	Cross Co.	11	11	11
110	Deere pfd.	115½	115	115
90	Hupp	13¾	13¾	13¾
70	Kellogg	38	38	38
600	Libby	3	3	3
500	Lindsay Light	2	2	2
50	Lyons Manly pfd.	89½	89½	89½
100	McCord A.	38½	38½	38½
150	Midwest	37	36½	36½
30	Do. pfd.	89	88½	88½
75	Do. prior lien	96	95½	96
440	Mont. Ward	36¾	36	36½
10	Do. A.	116	116	116
50	Natl. Lea.	2½	2½	2½
800	Owenboro W.I.	17¼	17	17¼
10	Pick.	19½	19½	19½
800	Pub. Svc. Nitn.	4	4	4
70	Do. Co.	100¼	100	100¼
15	Do. pfd.	92½	92½	92½
20	Do. se par	100½	100	100½
5,310	Pierce	30	29½	29½
25	Real Silk	38½	38	38
135	Rex Motors	10½	10½	10½
135	Standard G.	36¾	36¼	36¾
125	Do. pfd.	97	97	97
2,900	Stewart-Warner	55½	54	54½
350	Swift	102½	102	102½
4,150	Do. intl.	31½	30½	30½
400	Un. Carbide	38¾	38¼	38¼
200	Un. Light & P. A.	39	38¾	38¾
1,600	Do. B.	38	38	38
2,200	Wahl	25½	24	25
	Western Knitting			
100	Wolf Mfg.	4½	4½	4½
6,415	Wrigley	40¼	39¾	40
1,845	Yellow Mfg. B	44½	43¾	44½
540	Do. Taxi	48¼	47½	48¼

FLAXSEED MARKET

[EXCLUSIVE DISPATCH]

DULUTH, July 22.—There was a little more activity in the market for flax seed here today. Crushers were seeking supplies and the spot market was strong, advancing 2½c on the day. There also was a good demand for the October delivery, which gained 1 1-4c while the September option remained unchanged to 1-4c down. There were moderate offerings of new crop seed from growers. Close, July 249; September, 232; October, 229; track 249@251; arrive 249; September arrive, 233.

Minneapolis—Flax demand good. No. 1 seed on spot quoted at 240@243½; to arrive at 235 @236½. Receipts, two cars; last year, thirteen cars. Shipments none, last year, two cars.

Los Angeles Gas & Electric

6% Cumulative Preferred Stock—Non-Callable

THIS great public utility corporation, which now serves 360,000 consumers in the City of Los Angeles and adjoining communities, reports earnings 4.39 times the dividend requirement of this cumulative perferred stock.

This preferred issue is followed by junior stocks that have a present aggregate market value of about $22,000,000. Dividends have been paid regularly on all preferred stock since issuance, and on the common stock for over thirty consecutive years.

The property of this corporation, including the additions provided by this financing, is conservatively valued at more than $66,700,000, which, after deducting the total bonded debt, is equivalent to more than $229 per share on all this preferred stock.

Price $90 per share—plus accrued dividends—

To Yield 6.67%

We recommend this stock for investment and will be pleased to send you full information.

-- --

Name _____

Address _____

E. H. Rollins & Sons
Founded 1876
10th Floor, 629 So. Spring St., Los Angeles
Telephone TRinity 1561
BOSTON PHILADELPHIA NEW YORK SAN FRANCISCO CHICAGO DENVER

"CALIFORNIA'S FOREMOST MORTGAGE COMPANY"

The "SYNONYM" of SUCCESS

HAVE you ever heard of a rich man who was a waster? Did he earn his riches or were they thrust upon him? Find a man who is rich by his own efforts and you will find a man who is thrifty. Grant that he may spend vast amounts of money, but rest assured that he knows how much he spends and what returns he receives.

Thrift is an infallible gauge of a man. Honesty, with its accompanying virtues, is perhaps the finest thing in human nature. Thrift is second only to honesty.

A man is not born thrifty, but must learn what it means—and by personal experience. The time to cultivate this quality is *NOW*.

Our bond department is at your service. If we can help you to cultivate thriftiness, our satisfaction will be that of a deed well done.

UNION FIRST MORTGAGE REAL ESTATE BONDS are worry-free and yield 7%. Let them help you reach financial success.

Ask for Interesting Literature

UNION MORTGAGE COMPANY OF CALIFORNIA

Resources Over $3,500,000
3rd Floor—Garland Bldg.
740 S. Broadway
LOS ANGELES
Phone TRinity 8716

Use This Coupon TODAY
UNION MORTGAGE CO. 740 South Broadway, Los Angeles, Cal.
Please send me, without obligation, "Facts Under the Microscope."
Name .....
Street .....
City .....

Executive and Salesmanager

Could you use in your business a man with such experience? A co-operator, and worker with knowledge of sales-correspondence, office management and advertising. Not a floater or busted failure, and desire a dependable connection with a future. Bank and individual references furnished.

Address DP, Box 36, TIMES OFFICE

What is Sound Investment?

SOUND investment demands, first of all, security of sufficient marketable value to insure beyond question the payment of principal and interest in full at maturity, or in the event of default.

Secondly, it demands a fair and reasonable interest return on the capital invested, and convincing evidence that interest payments will be made promptly on due dates.

Thirdly, it demands stability, and the assurance of satisfactory liquidation value in the event of emergency.

The Guaranteed First Mortgage Certificates of the Mortgage Guarantee Company conform in all respects to the highest standards of sound investment—plus.

Each series of these Certificates is secured by a diversified group of improved and income-producing properties, desirably located, and conservatively appraised at a value in excess of 200 per cent of the total issue of Certificates.

They yield 6% and are free from all California State taxes.

They are also guaranteed, as to both principal and interest, by this institution with its resources of $30,000,000.

They are non-fluctuating, and free from the influences of market speculation.

They are issued in convenient denominations and constitute an ideal investment for the individual as well as the institution. There are no coupons to clip, as interest payments are mailed promptly on due dates.

These Certificates, representing the highest degree of safety, are especially attractive in these days of plentiful money and low interest rates.

May we send you a descriptive booklet?

Mortgage Guarantee Company
Telephone TRinity 0831
626 South Spring St. ~ Los Angeles
Capital fully paid $3,000,000.00 Resources $30,000,000.00

Number One of a Series
Oregon Irrigation Bonds

Ranking Ahead of All Mortgages

Oregon Irrigation District Bonds

Yield 6% to 6.25%

Exempt from All Federal Income Tax

Irrigation District Bonds in Oregon are a general obligation of the entire issuing district, and are a prior tax lien on all irrigable lands and improvements contained therein. This lien ranks ahead of all mortgages, present and future, including those of the Federal and Joint Stock Land Banks.

This provision is typical of the Oregon Irrigation Law, which is one of the best in the United States from the standpoint of the bond buyer, and was drawn particularly to attract funds of conservative investors.

Safeguarded by such favorable legislation, Oregon Irrigation District Bonds offer you a safe, dependable investment, yielding 6.25%, free from all Federal Income Tax.

Let us give you full details. Call, phone or write.

G. E. MILLER & COMPANY
Municipal BONDS Corporation Government
Telephone VAndike 4779
LOS ANGELES
Oakland Seattle Los Angeles San Francisco

GOODWIN & TUCKER
Orders executed in all issues of L.A. Gas & Elect. Corp.
Title Insurance Building. Tel. TRinity 6041

Municipal—Corporation—Public Utility
LOANS—Building and Real Estate
MARSH & CO., INC. 200 Marsh-Strong Bldg. Phone TRinity 1131

GRAVES & GRAVES Investment Securities
Member Los Angeles Stock Exchange
620 S. Spring St.—TRinity 9671

Merrill, Lynch & Company
Phone TUcker 5879

J. J. DORAN CO. D. G. Grant
Investment Securities
Nat. Bank Bldg. Tel. TRinity 1996

STAATS CO. TRinity 5841 BONDS
Los Angeles Orders executed in Listed Securities
San Diego Pasadena

MARTIN & COMPANY
Investment Securities
Spring Street Phone TRinity 4911

AIR LINE WOULD BE BIG SAVER

Los Angeles Bankers Much Interested in Project

Figure Two Day Time Cut to be Worth $100,000

Safety Devices Necessary for Success of Plan

BY EARLE E. CROWE

Realization of the significance of a Los Angeles-Salt Lake City air mail service to the expediting of banking and commercial transactions between this city, New York and Chicago is stirring the business community as the plans progress for the establishment of a municipal air port in Griffith Park. Shortening the time between Los Angeles and New York from five days to three or possibly two will effect an annual saving of approximately $100,000 in interest on collection items to nine of the major Los Angeles banks, according to statistics gathered by The Times.

Banks in this city are now losing five days' interest on the huge volume of checks and other items now leaving daily for New York and Chicago. The amount coming westward is negligible compared to the outgoing mail and is generally of such a character that the local banks would not be seriously inconvenienced by the necessity of crediting the eastern accounts sooner if the air mail were used on the East-to-West business. The approximate saving, on this basis, if the time between this city and New York and Chicago were decreased even two days is over $10,000 for each of the nine banks from which data were obtained, and is sufficiently large to encourage the banks to seriously consider the use of the air mail if a Los Angeles-Salt Lake City route is inaugurater. This line would tap the transcontinental service at the latter city.

In the quickening of commercial turnover, the saving would be enormous, but is impossible to estimate. During the fall shipping season when bills of lading and other documentary mail matter are sent from here in tremendous volume, the reduction in the time of transportation would prove a boon ot the fruit industry. A large amount of business communication that is now done by night telegraph letter could be conducted adequately on a two-day air mail basis, according to the transit manager of one of the banks, thus affecting another saving to business.

BIG INTEREST SAVING

Recently it was estimated by an assistant postmaster-general in an address before the Illinois Bankers' Association that the Chicago banks can save over $800,000 annually in interest by the reduction of one day in the Chicago-New York mail service.

Various obstacles must be overcome by the government before the air mail will be used freely by banks and business men in the opinion of those who have studied the matter. The element of risk is paramount and one wreck would completely wipe out the savings of several months of successful trips. The utilization of fire-proof and wreck-proof containers is generally expected, but as far as is known here, this equipment is not at present in service on the mail airplanes.

For bank mail, a systematic and rapid method of distribution at the terminals must be in operation if the air mail is to reach the clearinghouse in time for credit on the day of arrival. Some readjustment might also be expected in postage charges and in insurance cost.

Discussion of the use of the air mail by business interests is becoming more animated in the last few days as the efforts of civic organizations to properly equip the proposed municipal air port gather headway, and as the assurance of Congressmen Fredericks and Lineberger indicate that the next Congress will authorize the Postmaster-General to establish a Los Angeles-Salt Lake route. The present transcontinental route is definitely fixed by Act of Congress, and although the Southern California representative worked persistently in the last session for the authorization of a division of the mail at Salt Lake, they were unable to obtain a vote because of priority of other legislation.

MAKING READY

The Congressional approval of the proposed route is understood to have the sanction of the Postmaster-General, principally because of the foresight of local civic organizations in taking steps for the establishment of a municipal air port. The City Council has deeded an ideal site in Griffith Park for the use of commercial aviation, and through the recent creation of a federalized National Guard air unit for Los Angeles, the United States government has donated the use of $250,000 in airplane equipment which is to be used on the Griffith Park grounds where the National Guard unit will train.

The acceptance of the government equipment for the municipal port involves the raising of $10,000 for the transportation and assembling of the various parts after arrival. Because of the importance of having the proper facilities on the local field, the City Council will be asked to appropriate this money. Considerable work also has to be done in grading and preparing the field for the use of the new government airmail service ships.

LOS ANGELES EXCHANGE

BONDS

Sales		Closing Bid	Closing Asked
......	Amalg. Sugar 7s, '37	102	102⅛
......	Amer. Factors 7s, '36	103	....
1,000	Associated Oil 6s, '35	100⅜	100½
......	Cal.-Haw.S.S.R.7s,'37	105¼	....
......	Cal.-Or. Pr. 7½s, '41	109⅛	....
......	De. 6s, 1942	99	....
......	Cal. Pet. 6½s, 1933	97½	....
6,000	General Pet. 6s, '28	99⅝	99½
......	De. 7s, 1931	105¾	....
......	G. W. Power 5s, '49	94½	....
......	De. 6s, 1949	98⅝	....
......	De. 6s, 1932	99	....
......	De. 7s, 1950	105⅛	....
......	De. 8s, 1936	109½	....
......	Holly Sugar 7s, 1937	97⅞	....
......	L. A. G.&E. 5s, 1934	98	....
......	De. 5s, 1939	97½	....
......	De. 5½s, 1943	94⅝	....
5,000	De. 6s, 1942	99⅞	100⅛
......	De. 7s, 1926	103	....
......	De. 7s, 1931	104½	105
......	L.A.Pac. Gtd. 4s, '50	76¼	77
......	De. 1st 5s, 1931	91	....
......	De. 1st Rfd. 5s, '43	85⅝	....
......	L.A.Ry.1st M. 5s, '38	92½	....
9,000	De. 1st Rfd. 5s, '40	82½	83
......	Mt. Whitney 6s, 1939	104¼	....
......	M.&Lux1st M. 7s, '30	102⅝	103
......	Nev.-Cal. El. 6s, '46	95	95½
......	De. 6s, 1950	95	....
......	Orpheum Cr. 7½s, '26	100½	....
2,000	P. E. Ry. 5s, 1942	86¼	87
......	Pac. G.&E. 5s, 1942	92	....
......	De. "B" 6s, 1941	103½	....
2,000	De. "A" 7s, 1940	108½	108⅝
7,000	De. 5½s, 1952	97¼	....
......	Pac. L.&P. 5s, 1942	97½	....
......	De. 5s, 1951	97	....
......	Pac. T.&T. 5s, 1937	98	....
......	De. 5s, 1952	92½	....
......	S.D.C. G.&E. 5s, '39	88	....
......	De. 5s, 1947	87	....
......	De. 6s, 1947	99⅝	....
......	S. J. L.&P. 5s, 1945	97½	....
......	De. "A" 6s, 1950	101	....
......	De. "B" 6s, 1950	99½	....
......	De. "B" 6s, 1952	99⅝	....
3,000	De. "C" 6s, 1950	100⅛	100⅝
......	De. 7s, 1951	103	....
......	S.Mon.B.H.T. 5s, '37	85⅝	....
......	Sierra-S.F.1st 5s, '49	89	....
......	De. 2nd 5s, 1949	71½	72
......	So. Cal. Ed. 5s, '39	98	....
......	De. 5s, 1944	92½	....
......	De. 5½s, 1944	97⅛	97½
2,000	De. 6s, 1944	102¼	102⅝
21,000	De. 6s, 1943	99⅞	100
......	S. Cal. Gas 5½s, '52	92	....
6,000	De. 6s, 1950	100⅛	100⅝
10,000	De. 6s, 1938	97⅞	....
......	De. 7s, 1951	104½	....
......	So. Cal. Tel. 5s, '47	94½	95
10,000	So. Co. Gas 5½s, '36	93⅛	93½
......	SperryF.1st M. 6s, '42	93½	....
......	Sutter Basin 6s, 1937	75	75
......	Union Oil 5s, 1931	98⅛	98⅝
17,000	De. 6s, 1923	100⅜	....
2,000	De. 6s, 1928	101	....
......	De. 6s, 1942	101⅝	....
......	United Oil 7s, 1929	99	99½
......	Western Pac. 4s, '30	92½	....
......	De. 5s, 1946	88	....
......	W.StatesG.&E. 5s, '41	91½	....
......	De. 6s, 1947	95	95½
	Oil Stocks—		
......	American Crude	....	.07
......	Asso. Oil, new stock	28.75	....
......	Brookshire Oil	.60	.80
......	Buckeye Union pfd.	.10	....
......	De. com.	.04	.10
......	Central	.75	....
200	General Pet. com.	43.00	....
......	Globe Petroleum	.01½	.02½
......	Holly Dev. Co	.38½	....
......	Midway Northern	.75	.77
......	Mt. Diablo O.M.&D.	....	.75
......	Olinda Land Co., oil	.13	.20
......	Pacific Oil	47.50	....
......	Premier Oil	.13	.19
......	Republic Petroleum	.02	.03
......	Rice Ranch Oil	1.00	1.02½
......	Rio Grande Oil com.	....	75.00
120	Shell Union	17.00	17.12½
399	Standard Oil of Cal.	58.37½	58.62½
......	Transport Oil	....	1.00
56	Union	134.00	....
922	Union Oil Associates	37.00	37.37½
286	United Oil	26.25	26.75
18,000	U. S. Royalties	.04	.06½
1,500	Oceanic Oil Co.	.23½	.25
195	Julian Pet. pfd	15.50	15.75
124	De. com.	8.00	8.50
	Industrials—		
......	Globe G.&M. com.	40.00	46.00
......	Goodyear T.&R. pfd.	53.50	....
......	Goodyear Textile	75.00	80.00
	Public Utilities—		
......	Home Service com.	63.00	....
3	L. A. G.&E. pfd.	90.25	....
......	Pac. G.&E. 1st pfd.	90.50	....
......	S. J. L.&P. pfd	88.25	88.75
48	De. com.	33.00	....
......	De. prior pfd	97.75	....
155	S. Cal. Gas 6s pfd.	81.25	....
12	So. Cal. Ed. 7s pfd.	103.75	....
169	De. com.	97.12½	....
31	S. Counties Gas pfd.	96.00	99.25
	Miscellaneous—		
......	Home Builders pfd.	.50	....
......	De. com.	.50	....
2,805	L. A. Investment	3.50	....
......	Occidental Life	100.00	....
......	Pac. Fin. pfd. Sr. A.	100.50	....
......	De. pfd. "B"	99.50	....
......	Sun Finance & Inv.	.95	....
	Bank Stocks—		
24	Bank of America	127.50	....
......	Bank of Italy	246.00	248.00
......	California Bank	280.00	290.00
......	Citizens' National	300.00	301.00
......	Continental National	225.00	231.50
......	First National	375.00	....
......	Merchants' National	191.50	200.00
......	Nat. City Bk., L. A.	130.00	....
......	Pacific National Bank	125.00	....
......	Sec. Tr. & Sav. Bk.	325.00	....
......	Un. Bk. & Tr., L. A.	160.00	....
......	Federal Holding Co.	150.00	....
	Mining Stocks—		
	Oatman District		
......	Argo Mines	.02	.04
......	Black Range	.01	.01½
8,000	Gold Dust	.03	.03½
......	Gold Ore Mining Co.	.02	.02½
......	Lucky Boy	.01	.02
......	North Star	....	.01½
......	Oatman Combination	....	.01
......	Oatman Gold	....	.01
7,000	Oatman United	.04½	.05
......	San Francisco Gold	.01	....
......	Sun Dial	.01	....
......	Sunnyside Mining	.02	.02½
2,000	Telluride	.10	.12
......	Tom Reed	.30	....
2,000	United American	.05	.06
1,850	United Eastern	.40	....
	Other Districts—		
2,000	Richmond M. M.	.08	.08½
......	Virginia Louise	.02½	.03½
......	Yellow Dog	.03	.05
......	De. Extension	....	.08

UNLISTED

Sales		Bid	Asked
	Industrials—		
......	Doble S. M. 'A' com.	....	2.00
......	Durant Mot. of Cal.	7.00	....
......	Imp. Cot. Mills pfd.	....	22.50
......	Kings Food Prod.	....	7.00
......	Lincoln Mtg. Units	8.00	8.62½
......	Moreland M. T. pfd.	6.25	....
......	De. com.	....	6.00
......	Monol. Pt. Co. pfd.	....	7.00
......	De. com.	....	9.25
......	Petitfils Confiserie	....	60.00
......	Rickenbacker Motors	6.00	....
......	Samson Tire & Rub.	....	8.25
......	Sespe Light & Pwr.	....	.25
......	Union Mortgage pfd.	7.50	....
......	De. com.	....	3.75
......	Vanderbilt News	....	82.50
......	Western Auto S. pfd.	....	8.25
......	De. com.	....	12.50
	Oils—		
......	Bandini Petroleum	.25	....
......	Bellview Syndicate	1.75	....
......	Julian Nos. 6-7-8-9	....	13.00
......	Julian Pump	....	.35
......	Star Petroleum	4.50	....
2	Twin Bell Syndicate	31.00	....

SALES

Morning session:
Bank of America— 24 ... 127.50
Gen. Pet. com.— 10 ... 43.75; 100 ... 43.62½; 36 ... 43.50; 17 ... 43.00; 10 ... 43.25; 100 ... 43.25
Gold Dust— 4,000 (S-30) ... .03; 1,000 (S-30) ... .03; 3,000 (S-30) ... .03
Julian Pets. com.— 12 ... 6.50; 10 ... 6.87½; 10 ... 7.00; 60 ... 7.00; 10 ... 7.00; 20 ... 7.00
Julian Pets. pfd.— 24 ... 12.00; 50 ... 13.50; 10 ... 13.75; 20 ... 14.00; 10 ... 15.00
L. A. Investment— 25 ... 3.50; 100 ... 3.50; 100 ... 3.50; 100 ... 3.50; 60 ... 3.50; 100 ... 3.50; 100 ... 3.50; 100 ... 3.50; 100 ... 3.50; 100 ... 3.50; 100 ... 3.50; 100 ... 3.50; 100 ... 3.50; 100 ... 3.50; 100 ... 3.50
Midway Northern— 500 ... .75; 500 ... .75
Oceanic Oil— 400 ... .25; 600 ... .25
Oatman United— 5,000 ... .05; 1,000 ... .05
So. Cal. Ed. com.— 96 ... 97.00
San Joaquin com.— 13 ... 33.00; 10 ... 33.25
So. Cal. Gas 6s pfd.— 100 ... 91.25; 5 ... 91.00
So. Cal. Ed. 7s— 1 ... 103.50; 1 ... 103.50
So. Co. Gas pfd.— 20 ... 99.00; 1 ... 99.00
Standard Oil (Cal.)— 20 ... 58.25; 30 ... 58.50; 20 ... 58.50
Shell Union com.— 3 ... 17.00; 25 ... 17.00; 10 ... 17.25; 10 ... 17.25; 10 ... 17.25; 10 ... 17.25
Union Oil Cal.— 10 ... 133.00; 10 ... 133.00; 10 ... 133.00
Union Oil Assoc.— 10 ... 36.50; 9 ... 37.50; 25 ... 37.50; 100 ... 37.50; 50 ... 37.50
U. S. Royalties— 1,000 ... .06½
United American— 2,000 ... .05½
United Oil— 10 ... 26.25; 10 ... 26.25; 30 ... 26.50; 30 ... 26.50; 7 ... 27.00
Informal Sales: Gen. Pet. com.— 120 ... 43.37½; 80 ... 44.00
Std. Oil (Cal.)— 200 ... 58.00

BONDS
Asso. Oil 6s, '35— 1,000 ... 100.37½
Gen. Pets. 6s, '28— 6,000 ... 99.25
L. A. Ry. 5s, '40— 5,000 (S-6) ... 83.00; 4,000 (S-3) ... 83.00
Pac. El. Ry. 5s, '42— 2,000 ... 86.62½
Pac. G. & E. 7s, '40— 2,000 ... 108.62½
San Joaq. "C" 6s, '50— 2,000 ... 100.50; 1,000 ... 100.50
So. Cal. Gas 6s, '38— 3,000 ... 98.25
So. Cal. Ed. 6s, '43— 11,000 ... 99.75; 4,000 ... 99.75; 6,000 ... 99.87½
So. Co. Gas 5½s, '36— 2,000 ... 93.50; 2,000 ... 93.87½; 1,000 ... 93.37½; 3,000 ... 93.37½; 1,000 ... 93.37½
So. Cal. Gas 6s, '50— 2,000 ... 100.50; 1,000 ... 100.50

Afternoon Session:
Gen. Pets. com.— 40 ... 43.25
Globe Pets.— 1,000 ... .02; 1,000 ... .02
Julian Pets. com.— 2 ... 7.75; 10 ... 8.00; 10 ... 8.50
Julian Pets. pfd.— 10 ... 15.50; 10 ... 15.50; 4 ... 15.50; 10 ... 15.75; 10 ... 15.62½; 10 ... 15.50; 30 ... 15.50
L. A. G. & E. pfd.— 3 ... 90.25
L. A. Investment— 100 ... 3.50; 100 ... 3.40; 100 ... 3.50; 200 ... 3.50; 100 ... 3.50; 200 ... 3.50; 200 ... 3.50; 200 ... 3.50; 200 ... 3.50
Midway Northern— 500 ... .75
Oceanic Oil— 500 ... .25
Oatman United— 1,000 ... .05
Richmond Mining— 1,000 ... .08
San Joaq. com.— 25 (S-5) ... 33.12½
So. Cal. Ed. 7s— 10 ... 103.75
S. Cal. Ed. com.— 40 ... 97.00; 10 ... 97.12½; 25 ... 97.25
So. Count. Gas pfd.— 10 ... 99.25
Standard Oil (Cal.)— 50 ... 58.50; 4 ... 58.25; 10 ... 58.50; 40 ... 58.50; 30 ... 58.50
Shell Union com.— 50 ... 17.12½
Tellur. Mining— 1,000 ... .11; 1,000 ... .11
Union Oil Cal.— 10 ... 132.00
United Oil— 100 ... 26.50; 100 ... 26.50; 40 ... 26.50; 10 ... 26.50
Union Oil Assoc.— 10 ... 37.25; 90 ... 37.25; 50 ... 37.50; 3 ... 37.62½; 10 ... 37.25; 10 ... 37.12½; 30 ... 37.00; 100 ... 37.00; 100 ... 37.00; 100 ... 37.00; 3 ... 37.00; 100 ... 37.12½; 100 ... 37.25
U. S. Royalties— 1,000 ... .06; 1,000 ... .06; 1,000 ... .06; 1,000 ... .06; 1,000 ... .06; 1,000 ... .06; 1,000 ... .06; 2,000 ... .06; 1,000 ... .06; 2,000 ... .06; 1,000 ... .06; 1,000 ... .06; 1,000 ... .06; 1,000 ... .06
United Eastern— 300 ... .40; 500 ... .40; 800 ... .40; 50 ... .40
Informal Sales: Richmond Mining— 1,000 ... .08
So. Cal. G. 6s pfd.— 50 ... 91.00
Union Oil Cal.— 10 ... 132.00

BONDS
L. A. G. & E. 6s, '42— 5,000 ... 100.00
Pac. G.&E. 5½s, '52— 7,000 ... 97.87½
So. Cal. Ed. 6s, '44— 2,000 ... 102.25
So. Cal. Ed. 6s, '43— 1,000 ... 99.87½
So. Cal. Gas 6s, '38— 5,000 ... 97.75
So. Cal. Gas 6s, '50— 3,000 ... 100.62½
Union Oil 6s, '26— 2,000 ... 101.00
Union Oil 6s, '25— 9,000 ... 101.12½; 8,000 ... 100.87½

STOCKS AND BONDS IN SAN FRANCISCO

SAN FRANCISCO, July 22.—Following are the closing quotations and sales on the San Francisco Stock Exchange, furnished by Hunter, Dulin & Co., members of the San Francisco and Los Angeles Stock Exchanges, sixth floor, California Bank Building.

STOCKS

	Bid.	Asked.
Associated Oil	28¾	29
General Petroleum com	43	43⅝
De. pfd.	24½	....
Holly Development	35	....
Honolulu Oil	215	217½
North American Oil Con.	210	212½
Pacific Oil	48⅛	48⅜
Palmer Union com	2	3
De. pfd.	17	....
Petroleum Operator	....	3
Shell Union	17⅛	....
Standard Oil of Cal	58	58¼
Texas Con. Oil	....	80
Transcontinental Oil	4⅛	....
Union Oil Associates	37⅛	37⅝
Union Oil Co. of Cal	133	134
West Coast S. F. Life	2	....
West. States Life	18½	....
East Bay Water "A" pfd.	86¼	86⅝
Federal Telegraph Co.	5	5½
Great Western Power pfd.	97⅞	98
Pac. Gas & Elec. com	91⅛	92
De. pfd.	91⅛	91⅞
Pac. Tel. & Tel. pfd.	89⅝	....
San Joaquin L.&P. pr. pfd.	93½	97⅝
So. Cal. Edison com.	97⅛	97⅝
Oahu Sugar	35	....
Olaa Sugar	3½	6
Pioneer Mills	26½	....
American Bank S. F.	130½	132
Anglo-Cal. Trust	205	....
Anglo-London-Paris Nat.	135	138½
Bank of Cal. N. A.	201	....
Bank of Italy	247	....
Cent. Nat. Bank Oakland	193	205
First National Oakland	230	....
French-American Bank	138	....
Wells Fargo Un. Tr.	183	194
Albers Bros. Mill. pfd.	83	70
Bancitaly Corporation	125	....
California Packing	84¼	85
Hawaiian Pineapple	53	....
Magnavox Co. com	272½	....
Owl Drug Co. pfd.	100½	....
Paraffine Co.'s pfd.	96	....
Sperry Flour Co. pfd.	88	....
Virden Packing Co.	21	22

BONDS

	Bid.	Asked.
Albers Bros. 1st 7½s, 1942	....	100¾
Amer. Factors 1st 7s, 1936	103½	104
Cal. G.&E. Col. Tr. 5s, 1933	99½	....
De. Unif. & R. 5s, 1937	98	98¼
Cal. & Haw. S.R. 1st 7s, '37	105	....
Cal.-Or. Pwr. "B" 6s, 1942	99½	....
De. "A" 7½s, 1941	107½	....
Cal. Tel. & Lt. 1st 6s, 1943	101⅛	....
City Inv. 1st 5s, 1933-34	96	....
Coast Co. Lt. & Pwr. 5s, '46	85	....
East Bay Water 1st 5½s, '46	99⅞	100⅛
De. 6s, 1942	101¼	101⅝
De. 7½s, 1936	105½	....
General Pet. 1st 7s, 1931	105⅛	105⅝
Gt. Western Pwr. 1st 5s, '46	94½	95
De. Ref. 6s, 1949	99	99⅛
De. Ref. 7s, 1950	105½	106
De. Conv. 8s, 1936	110	110½
L. A. G.&E. Gen. 5s, 1934	98½	....
De. Ref. 5s, 1939	98	98½
De. Gen. & Ref. 7s, 1926	103	....
De. Gen. & Ref. 7s, 1931	104½	105
De. Gen. & Ref. 6s, 1942	99⅞	....
De. Gen. & Ref. 5½s, '47	94⅛	....
L. A. Ry. 1st 5s, 1938	92½	....
De. Ref. 5s, 1940	82	....
Miller & Lux 1st 7s, 1930	102⅝	103
Mt. Whitney P.&E. 6s, 1939	104⅜	....
Natomas Co. of Cal. 6s, '35	45	....
Orpheum Circuit 7½s, 1928	101	....
Orpheum T.&R. 1st 6s, 1946	98⅝	....
Pac. Elec. Ry. 1st 5s, 1942	86	....
Pac. G.&E. G.&R. 5s, 1942	93½	94
De. 1st & Ref. 6s, 1941	103⅝	104
De. 1st & Ref. 7s, 1940	108½	109
Pac. T.&T. Col. Tr. 5s, 1937	98⅞	99
De. Ref. 5s, 1952	93	93⅛
Palace Hotel 1st 6s, 1928	101⅛	....
S. Diego Con. G.&E. 5s, '39	98	....
De. 6s, 1939	99⅝	....
S. F. G.&E. G.-C. 4½s, '33	95	....
De. Gen. No. 4½s, 1933	94	....
San Joaq. L.&P. 1st 5s, '45	97	97½
De. "A" 6s, 1950	107	....
De. "B" 6s, 1950	99½	....
De. "B" 6s, 1952	99	99⅛
De. "C" 6s, 1950	100⅛	....
De. "A" 7s, 1951	105	105½
S. C. Port. Cement 6s, 1945	102	....
Sierra-S.F. Pwr. 1st 5s, '49	88	....
De. "B" 5s, 1949	72	....
So. Cal. Cement 1st 6s, 1941	98½	....
So. Cal. Edison Gen. 5s, '39	95	....
De. Ref. 5s, 1944	92½	93½
De. Ref. 5½s, 1944	97	97½
De. Ref. 6s, 1944	102⅛	102⅜
De. Ref. 6s, 1943	99¾	100
South. Cal. Gas 1st 6s, 1950	100⅛	100⅝
De. Ref. 7s, 1951	104½	109
S. P. (S. F. Term.) 4s, 1950	84½	....
De. Ref. 4s, 1955	89½	....
Sperry Flour 1st 6s, 1942	94	....
Standard Elec. 1st 5s, 1939	99	....
Union Oil of Cal. 1st 5s, '31	98½	....
De. 6s, N.-C., 1942	101⅛	....
Western Pac. R.R. 1st 5s, '46	85½	....

SALES

Morning session: 1000 Gen. Pet. 1st 7s of '31 at 105⅝; 10,000 Miller & Lux 7s of '30 at 102¾; 4000 Pac. G.&E. 1st & Ref. 7s of '40 at 108½; 1000 Sperry Flour 6s of '42 at 94¼; 2000 L. A. G.&E. "A" 7s of '26 at 103¾; 1000 San Joaquin L.&P. "C" 6s of '50 at 100⅛; 500 So. Cal. Edison Ref. 6s of '44 at 102½; 1000 So. Cal. Gas 1st 6s of '50 at 100½, 2000 at 100⅝; 100 Associated Oil at 29, 75 at 28⅞, 25 at 28¾; 210 General Petroleum at 44, 10 at 43¾; 25 Great Western Power pfd. at 97⅞; 50 Hawaiian Sugar at 35; 1500 North Ame. Oil at 212½; 20 Pac. G.&E. pfd. at 91⅝; 10 San Joaquin L.&P. pr. pfd. at 97½; 100 Pacific Oil at 48½, 50 at 48⅝, 100 at 48½; 100 Shell Union at 17⅛; 95 Standard Oil at 58⅛; 100 Union Associates at 37⅝; 150 Union Oil of Cal. at 134, 50 at 133½, 50 at 133¾.

Afternoon session: 11,000 East Bay Water 6s of '42 at 101½; 6000 Gen. Pet. 1st ref. 7s of '31 at 105¾, 10,000 at 105½; 500 Miller & Lux 1st 7s of '30 at 102⅝; 2000 Pac. G.&E. "A" 7s of '40 at 108½; 10,000 San Joaquin L.&P. "A" 7s of '51 at 105½; 3000 So. Cal. Edison 6s of '43 at 99⅞; 1000 So. Cal. Gas 1st 6s of '50 at 100⅝, 5000 ref. 7s of '51 at 105; 5000 So. Cal. Tel. 5s of '47 at 94½; 1 Amer. Tel. rites at 3½; 80 Asso. Oil at 28¾; 5 East Bay Water "A" pfd. at 86¼; 100 Gen. Pet. at 43½; 10 G. W. Power pfd. at 97⅞; 100 Magnavox Co. com. at 2⅝; 1500 North American at 212½; 300 Honolulu Oil at 217½; 2 Pac. G.&E. pfd. at 91⅞, 20 at 91¾; 3 So. Cal. Edison com. at 97, 7 at 97⅛; 10 Standard Oil at 58¼, 50 at 58⅛.

MINING STOCKS IN SAN FRANCISCO

SAN FRANCISCO, July 22.—Following are the closing quotations on the San Francisco Stock Exchange. Furnished by Logan & Bryan, 630 South Spring street.

	Bid.	Asked
Goldfield District—		
Booth	.01	.02
Blue Bell	...	.01
Comb. Fraction	...	.01
Florence	.14	.18
Goldfield Con.	.04	.05
Kewanas	.04	.05
Jumbo Extension	.02	.03
Lone Star	.04	.05
Ore	...	.01
Silver Pick Cons.	.01	.02
Manhattan District—		
Manhattan Con.	.01	.02
White Caps	.04	.05
Grandma	...	.01
Spearhead Gold	.06	.07
Cracker Jack	.02	.03
Great Bend	...	.01
Sandstorm Kendall	...	.01
Red Hill Florence	.01	.02
Comstock District—		
Con. Virginia	.02	.03
Hale & Norcross	.08	.13
Mexican	.07	.09
Ophir	.01	.02
Savage	.02	.03
Sierra Nevada	.02	.03
Union	.06	.07
Tonopah District—		
Belmont	.31	.37
Cash Boy	.08	.09
Gipsy Queen	.01	.02
Halifax	.07	.10
Midway	.03	.04
Monarch Pittsburg	...	.02
MacNamara	...	.02
North Star	.01	.02
Rescue Eula	.02	.03
Tonopah Extension	2.35	2.40
West End	.33	.36
Tonopah Divide	.24	.25
Other Districts—		
Nevada Hills	.35	.36
Round Mountain	.24	.27
Nellie	...	.04
United Western	...	.02
Boundary	.07	.09
Development	.03	.04
Jib Cons.	.53	.81
New California	.03	.10
Silver King	.03	.04
Simms	.03	.05
Southerland	.04	.06
Silversmith	.30	.38

BOSTON STOCKS

[Furnished by A. A. Housman & Co., members all leading exchanges, 515 West Sixth street.]

BOSTON, July 22.—Closing quotations:

	Bid.	Ask.		Bid.	Ask.
Adventure	25	50	New Arcad'n.	2½	2¾
Algomah	5	25	New Cornelia	22½	22¾
Ariz. Coml.	11⅝	11⅞	North Butte	4⅝	4⅞
Bing. Mines	16	17	Old Dom.	25	25½
Cal. & Ariz.	52	53	Ojibway	74	100
Cen. Hecla	17⅝	18	Quincy	23⅝	24½
Carson Hill	1⅛	1½	Shannon	60	85
Copper Rge.	27½	28	St. Mary's	39	39½
Davis Daly	30	60	Sup. & Bos.	1	1⅛
East Butte	4½	4⅝	Sup. Copper	1⅛	1½
Franklin	75	100	So. Lake	25	75
Hancock	1⅜	2	Swift	102½	103
Isle Royal	19	....	Un. Shoe	37	37⅛
Island Creek	125	126	De. pfd.	25½	26
De. pfd.	96¼	97½	Utah Apex	2⅜	2½
Indiana	30	....	Utah Metals	60	75
Keweenaw	75	100	Victoria	75	100
Lake Copper	2½	3	Wyandotte	....	50
Mass. Cons.	1	....	Winona	60	65
May. O.C.	3	3½	Amoskeag	79½	80
Mohawk	35¾	36½	Elder Copper	2⅞	4
Mason Valley	1½	1⅝	Vent. Cons.	21⅝	22

BOSTON CURB

	Bid.	Ask.		Bid.	Ask.
Bohemia	60	80	S.W.Miami, P.P.	25	30
Boston Ely	60	70	De. F.P.	50	51½
Butte & L.	....	3	Iron Cap	2⅝	2¾
Calaveras	1⅝	2	Bost. Mont.	8	10
Chief Cons.	2⅝	2¾	Crystal new	67	68
Cons. Copper	4⅛	4½	Cascade	2	5
Crown Res.	49	60	Ahumada	5½	5⅞
E.&B. Bell	1	1½	Verde Cent.	3⅛	3⅜
Houghton	25	50	Verde Mines	45	48
Majestic	....	3	Eruption	2⅛	2½
Ohio Copper	1	1⅛	Godeden	85	90
Onero	15	40	Mohican	12	20
Un. Vd. Ext.	26	27	First Nat.	30	35
Jer. Vde.	80	90	Shea Copper	10	14
			Trinity Cpr.	28	28

Confidence in Public Utility Securities—

During the past 5 years Public Utility Securities have been accepted as a field for safe investments. The services rendered by these Companies are acknowledged as necessary to the further development of industry and agriculture, and the comforts of the American home.

Banks in the U. S. have invested approximately $2,000,000,000 in Public Utility Securities—Life Insurance Companies $1,650,000,000. Two Insurance Companies alone have placed approximately $38,000,000 in these securities.

There are 2,000,000 stock and bondholders in the U. S. and the number of shares outstanding is in excess of 2,500,000.

The present gross earnings of all Electric Power and Light Companies in the country are about $1,300,000,000. Service is furnished to over 13,710,000 customers.

These statistics present only a few of the facts indicating the stability of Public Utility Securities.

We recommend the following conservative bonds for investment:

Illinois Power & Light Corp. 1st & Ref.	6	1953	101	5.95
†*Western States Gas & Electric Co.	6	1947	96	6.30
†*Southern California Gas Co. 1st & Ref.	7	1951	Mkt.	6.60
Virginian Power—1st Lien & Ref.	6½	1954	97	6.75
United Light & Power Co. "A" Debentures	6	1973	89	6.80
North American Light & Power Co.	7	1954	100	7.00
*Sierra & San Francisco Power—2nd Mortgage	5	1949	Mkt.	7.50
Public Utility Preferred Stocks				
*Los Angeles Gas & Electric Co.	6		90	6.67
Portland Electric Power Co., prior	7		98½	7.10

*Exempt from Personal Property Taxes in California.
†Legal Investment for Savings Banks in California.

Cass-Howard & Sanford
Lane Mortgage Building
Eighth & Spring Phone VAndike 2026

DIVIDEND DAY

Nicholls Grain and Milling Company Present Stockholders With Checks at Annual Meeting

Probably the most enthusiastic stockholders meeting ever held in Los Angeles was the annual meeting of Nicholls Grain and Milling Company on July 10th at the general offices of the company, 2505 Santa Fe avenue.

Several hundred stockholders were present in person to receive their seventeenth consecutive dividend and partake of a delicious supper provided by the company. The offices were gayly decorated for the occasion and a small portion of those present are shown holding up their dividend checks in enthusiastic approval of the policy and management of the company.

In addition to the supper made from Orange Brand Products, prominent speakers gave interesting talks on the bright future of this well-known company and on the industrial future of Southern California.

The Nicholls Company declares dividends regularly every three months and has a splendid dividend record for many years past, the common stock having averaged over 44 per cent yearly dividends for a period of 27 years. The company is at present offering a portion of its capital stock on attractive investment terms to take care of the largely increased business which is being done and is finding the public keenly alive to the many advantages both as to profit and safety which this old and established security offers. The fiscal offices of the Company are at 408-410 Merritt Building.

General Petroleum
Dividends: $2.00 Annually
At $43, its present market price, is yielding 4.65% on investment. Because of its intrinsic worth, its potential value and future possibilities, we believe this a good stock to own and hold.
For Information Inquire of
STANDARD OIL DEPARTMENT
ARONSON & COMPANY
Members of Los Angeles Stock Exchange
Herman W. Hellman Bldg. 356 So. Spring St.
Phone BRoadway 5750 Los Angeles

Get our opinion, then do as you please
Mustain & Co.
Stocks, Bonds, Loans
Fourth Floor
714 South Hill Street
Phones FAber 2945, 2946

UNLISTED STOCKS & BONDS
Financial Responsibility & Nationwide Market Facilities — Largest Unlisted Stock & Bond House on Pacific Coast
Leonards & Co.
728 So. Spring St. VAndike 2331.

G. Brashears & Co.
BONDS
Government, Municipal, Corporation
602 Security Bldg. TUcker 1869 Los Angeles

7% QUIRK BROTHERS Tax Exempt
10TH FLOOR HIBERNIAN BLDG.
4TH AND SPRING

We Offer for Sale Our
FIRST MORTAGES
Paying 8%
Improved Los Angeles Properties.
$1000 and up.
Union Mortgage Co. of California
Resources over $4,000,000
740 So. Broadway. TRinity 8716

Bond Issues Wanted
We are underwriters of corporate, public utility and building bonds. Our officers will be glad to confer with you.
Coast Securities Co.
Lane Bldg. TR. 0681

Legal

NOTICE OF STATE TAXES DUE. Notice is hereby given that I have received from the State Board of Equalization the record of assessments for State taxes for the current year; that the taxes therein assessed are due and payable on the first Monday in July, 1924, and that one-half thereof will be delinquent on the sixth Monday after the first Monday in July, August 18th, 1924, at 6 o'clock P. M., and that unless paid to the State Treasurer at the Capitol prior thereto 15 per cent will be added to the amount thereof, and unless paid prior to the first Monday in February next thereafter, February 2, 1925, at 6 o'clock P. M., an additional 5 per cent will be added to the amount thereof; and that the remaining one-half of said tax will become delinquent on the first Monday in February next succeeding the day upon which they become due and payable, at 6 o'clock P. M., and if not paid to the State Treasurer at the Capitol prior thereto, 5 per cent will be added to the amount thereof. Failure by Domestic Corporations to pay taxes before 6 o'clock P. M., of the Saturday preceding the first Monday in March, 1925, will cause suspension of corporate rights, powers and privileges. Like failure by foreign corporations will cause forfeiture of right to do intrastate business in the State of California. RAY L. RILEY, State Controller. By: C. E. Cooper, Deputy. Dated Sacramento, California, July 14th, 1924.

BOND QUOTATIONS

Strong Buying

[BY A. P. NIGHT WIRE]

NEW YORK, July 22. — Bond prices surged upward today under the impetus of a broad buying movement which embraced foreign government, traction, copper and second grade railroad issues. America's promise to assist in the economic rehabilitation of Europe, coupled with the progress made in the inter-Allied conference, strengthened the foreign issues in the face of the hesitancy of bankers to approve the security back of the proposed German loan. Belgium 7½s, French 8s and Netherland 6s advanced a point each and smaller gains were general throughout the European list.

Several new 1924 high records were established by speculative rail favorites including the Seaboard adjustment 5s, which touched a new top price at 66⅛.

With copper and zinc prices advancing, bonds of the copper companies kept pace with stocks in a vigorous forward movement.

United States government obligations were slightly more active and higher today on reports that the next treasury financing would call for a better yield basis than the last issue sold.

Following are closing quotations on bonds listed on the New York Stock Exchange, furnished by Logan & Bryan, 636 South Spring street:

RAILROAD BONDS

Sales—		Bid	Asked
72,000	Atch. Gen. 4s, 1995	88½	88¾
20,000	Atl. C. Line 4s, 1952	81½	82
27,000	B. & O. Gold 4s, 1948	87⅝	88
33,000	B. & O. Refg. 5s, 1995	85⅛	85½
......	Cen. Pac. Deb. 4s	80¾	81
21,000	Can. Nor. 7s, 1940	114½	114¾
58,000	C. & O. Cvt. 4s, 1930	85½	85¾
15,000	C.B.&Q. Refg. 5s, 1971	100⅛	100½
70,000	Chgo. Gt. West. 4s, 1959	56⅝	57
32,000	C.M.&St.P. Cvt. 4½s, 1932	60½	61
102,000	Do. 5s, 2014	59½	60
78,000	C.R.I.&P. Ref. 4s, 1934	83½	83¾
......	Del. & Hudson 4½s, 1937	101⅛	101½
46,000	Erie Gen. 4s, 1937	61⅜	61½
40,000	Gt. Nor. 5½s, 1952	101⅝	101¾
78,000	Hud. & Man. Ref. 5s, 1957	87	87⅛
1,000	Hock Valley 4½s, 1999	88	90
1,000	Ill. Cent. Ref. 4s, 1955	89	90½
3,000	K.C.-M.S.&M. 4s, 1936	81	81½
1,000	K. C. So. 3s, 1950	71	71½
3,000	L. & N. Unif. 4s, 1940	93½	94
1,000	M. K. & T. 1st 4s, 1990	81	81½
134,000	Mo. Pac. Gen. 4s, 1975	61½	61⅝
300,000	N. Y. Cent. Cvt. 6s, 1935	105½	105¾
27,000	N.Y.N.H.&H. Cvt. 6s, 1948	76½	77
26,000	Nfk. & W. Cons. 4s, 1996	90½	91
80,000	Nor. Pac. Ref. 6s, 2047	109¾	109½
18,000	O. S. L. 5s, 1946	105	105½
48,000	Or.-Wash. Ref. 4s, 1961	83	83½
19,000	Penn. R.R. Gen. 5s, 1968	102½	103
5,000	Peoria & E. Inc. 4s, 1990	34½	35
15,000	Pere Marq. 1st 5s, 1956	97⅛	97½
......	P.C.C.&St.L. Gen. 5s, 1970	98	98¾
......	Reading Gen. 4s, 1997	94	94½
......	Rio Grande W. 4s, 1939	83	83½
2,000	R. I. Ark.-La. 4½s, 1934	81½	82
13,000	St.L.&S.F. Adj. 6s, 1955	78	78½
165,000	Do. Inc. 6s, 1960	69½	70
1,000	St.L.&S.W. Con. 4s, 1932	84½	85
82,000	S. A. L. Cons. 6s, 1945	61¾	62
67,000	So. Pac. Ref. 4s, 1955	90½	90¾
1,000	So.Pac.S.F. Term 4s, 1950	85	85½
12,000	So. Ry. 6½s, 1956	107	107⅛
10,000	Tex. & Pac. 1st 5s, 2000	99	100
11,000	Un. Pac. 1st 4s, 1947	93¾	93½
7,000	Wabash 1st 5s, 1939	100	100½
40,000	West. Md. 4s, 1952	63¼	63½
80,000	West. Pac. 5s, 1946	88½	89
3,000	W. & L. E. 4s, 1949	68½	69

STREET RAILWAYS

Sales—		Bid	Asked
......	B. R. T. 5s, 1945	82	.....
35,000	Chgo. Ry. 1st 5s, 1927	77½	77¾
......	Det. Un. 4½s, 1932	90¾	91
379,000	I. R. T. 5s, 1966	67½	68
......	Mantl. Trs. 3s, 1941	91½	92
......	N. Y. Rys. 4s, 1942	39½	40
30,000	P. Svce. N. J. 5s, 1959	88	88½
60,000	Third Ave. Ref. 4s, 1959	59½	60
7,000	Un. Ry. Inv. 5s, 1926	97½	98

INDUSTRIAL BONDS

Sales—		Bid	Asked
22,000	Am. Smelter 5s, 1947	94¼	94½
48,000	Am. Tel. & Tel. 5s, 1946	101⅛	101½
3,000	Barnsdall 8s, Ser. A, 1931	98½	99
6,000	Beth. Steel 5s, 1948	96	96¼
4,000	Cuba Cane 8s, 1930	98¾	99
......	Cumb. Tel. 5s, 1937	96½	97
7,000	Det. Edison 6s, 1940	105⅛	105¾
26,000	Dupont 7½s, 1931	108¾	109
10,000	Duquesne Light 6s, 1949	105¼	105¾
25,000	Emp. G. & F. 7½s, 1937	92½	93
43,000	Fisk Rubber 8s	101½	101¾
2,000	Gen. Elec. Deb. 5s, 1952	102¾	103
20,000	Goodyear 8s, 1931	104	104¼
30,000	Humble Oil 5½s, 1932	99	99¼
2,000	Kelly-Spring. 8s, 1931	94½	95
3,000	Intl. Paper 5s, 1947	86	86½
4,000	Lack. Steel 5s, 1950	90	90½
2,000	Liggett & M. 7s, 1944	118	118½
3,000	Laclede Gas 5s, 1934	96¾	97
22,000	Merc. Marine 6s, 1941	85½	86
4,000	Mex. Pet. 8s, 1936	105	105½
10,000	Midvale Steel, 1936	88½	89
......	Nat. Tube 5s, 1952	102	102½
......	N. Y. Edison 6½s, 1941	111⅝	112
......	N. Y. Ref. 6s, 1941	106⅛	106½
12,000	Nor. States Pow. 5s, 1941	95¼	95½
......	N.W. Bell Tel. 7s, 1941	108⅞	109
26,000	Otis Steel 8s, 1941	98½	99
15,000	Pac. Gas & E. 5s, 1942	93⅝	94
20,000	Pac. Tel. 5s, 1952	93¼	93½
5,000	People's Gas 5s, 1947	94	94½
......	Phila. Co. 6s, 1944	102⅝	103
60,000	Sharon Steel 8s, 1941	101½	102
......	Sinclair Oil 7s, 1937	91	91½
15,000	Union G. & P. 6s, 1942	96⅝	96⅞
19,000	U. S. Rubber 5s, 1947	82½	82¾
19,000	U. S. Steel 5s, 1963	104½	104¾
2,000	Un. Oil Cal. 6s, 1942	101¾	102
17,000	Va.-Car. Chem. 7s, 1947	82	82½
14,000	W. U. Tel. 6½s, 1936	112	112½
13,000	Wilson & Co. 1st 6s, 1941	88	88½

FOREIGN BONDS

Sales—		Bid	Asked
......	Argentine 5s, 1909	81	82
36,000	Belgium 7½s, 1945	103½	103¾
30,000	Brazil 7s, 1952	81½	81¾
18,000	Bordeaux 6s, 1934	85	86
29,000	Brazil 8s, 1941	93	93½
16,000	Canada 5s, 1952	102½	102¾
6,000	Chile 8s, 1941	103	103¼
6,000	Chile 8s, 1926	103	103¼
2,000	Chile 8s, 1946	105	105½
29,000	Czecho 8s, 1951	96½	97
33,000	Bolivia 8s, 1947	90¼	90¾
9,000	Denmark 8s, 1945	110½	111
104,000	French 7½s, 1941	100	100¼
130,000	French 8s, 1945	103¾	103⅞
12,000	Norway 8s, 1940	110½	111
6,000	Queensland 6s, 1947	102	102½
5,000	Rio Janeiro 8s, 1946	94	94½
10,000	Rio Janeiro 8s, 1947	92	93
11,000	Seine Dept. 7s, 1942	89½	90
4,000	Swedish 6s, 1939	103½	104
54,000	Swiss 8s, 1940	113	113½
86,000	U.K.Gt.B.&I. 5½s, 1937	104	104¼

LIBERTY BONDS

[Quotations in dollars and thirty-seconds furnished by Bond Department, Bank of Italy.]

LOS ANGELES

	Bid.	Asked.
First 3½s	101-9	101-16
First 4¼s	102-3	102-12
Second 4¼s	101-20	101-27
Third 4¼s	102-6	102-13
Fourth 4¼s	102-7	102-14
Treasury 4¼s	104-25	105

SAN FRANCISCO

	Bid.	Asked.
First 3½s	101-10	101-18
First 4¼s	102-4	102-11
Second 4¼s	101-21	101-28
Third 4¼s	102-9	102-14
Fourth 4¼s	102-6	102-13
Treasury 4¼s	104-30	104-31

NEW YORK

	Close Yes.	Year Ago
First 3½s	101-13	100-9
First 4¼s	102-9	98-12
Second 4¼s	101-24	98-13
Third 4¼s	102-12	98-22
Fourth 4¼s	102-11	98-13
Treasury 4¼s	101-29	98-25

CRUDE RUBBER MARKET

[EXCLUSIVE DISPATCH]

NEW YORK, July 22.—With the exception of early trading the local rubber market continued dull today. A few buyers made their appearance in the early business session and on the sale of several small tonnage prices advanced about ⅛c in various grades of rubber. Spot ribbed smoked sheets and fine up-river para showed the greatest strength. None of the large tire companies apparent in the market and after early trading the market turned dull.

Spot ribbed smoked sheets crude rubber, was quoted at 22 1-4c per pound; brown crepe in thin clean sheets at 21c; amber No. 2 at 21c and fine up-river para sold at 22 1-4c.

NEW YORK CURB

Traders Puzzled

[BY A. P. NIGHT WIRE]

NEW YORK, July 22.—Petroleum issues on the market today acted strangely in the opinion of traders, as these stocks advanced in the face of further reductions in the price of petroleum products. Prairie Oil and Gas, which made the latest substantial cut, held the most prominent position. It continued its rally from the low level of 194 last week and made a further advance on lively trading to above 209. Standard Oil of Indiana, Vacuum Oil and many other producing refining stocks reflected accumulation, but some of the pipe-line issues were in supply for a time, but later recovered their losses. Lago Petroleum was again active and strong and Mutual and Mountain Producers also were in demand.

Radio issues stood out in the industrial group.

Following are the closing quotations on the New York Curb market, furnished by Logan & Bryan, members of the New York Stock Exchange, 636 South Spring street.

Sales.		High.	Low.	Close.
	Industrials—			
100	Allied Pkg. pfd.	33	33	33
100	Amn. G. & E. New	78⅞	78⅞	78⅞
100	Amn. Haw. S.S.	118½	118½	118½
50	Amn. Lite and T. pfd.	92	92	92
240	Amn. Lite and Tr. A.C.	135	134	134½
50	Armour of Ills. pfd.	74	73	73
20	Ark. Lite and Pow.	51	49½	49½
400	Atl. Fruit W.I.	1⅝	1⅝	1⅝
75	Borden's Milk	127⅞	127⅞	127⅞
100	Bridgeport Mach.	5⅝	5⅝	5⅝
600	Brooklyn City R.R.	13½	13⅜	13⅜
90	Burroughs A. M.	52¾	52¾	52¾
100	Chatterton & Sons	11	11	11
100	Do. pfd.	11	11	11
100	Child's New	37½	37½	37½
100	Com. Power	95½	94¾	95½
800	Cuba Co.	33	33	33
15	D. L. & W. Coal	101	101	101
4,100	Dubilier C. & R.	34	33½	34
100	Dunhill	27½	27½	27½
400	Dupont Motors	2⅝	2⅝	2⅝
700	Durant Motors	22⅛	21	21⅞
1,200	Gen. Motors New	57⅛	57	57⅛
110	Gillette	299¾	299½	299½
100	Ginter & Co.	27⅞	27⅞	27⅞
200	Glen Alden Coal	99	99	99
100	Goodyear Tire	11	10¾	10¾
100	Grand Stores	75	75	75
100	Griffith D. W.	3½	3¼	3½
2,500	Hazeltine	25	23	25
1,200	Hudson pfd.	29¾	29	29¾
400	Hudson and Man.	23½	23½	23½
1,000	Intl. Rubber	21⅞	21½	21⅞
100	Keystone Sol.	1⅝	1⅝	1⅝
10,400	Lehigh Coal	37	36½	37
700	Lehigh Power Sec.	79½	78¾	79½
700	Natl. Tea Co. New	232	232	232
200	N. Y. Traction	36¾	36¾	36¾
200	Omnibus W.I.	17½	17	17½
1,700	Radio Corpn.	4¾	4¼	4¾
300	Do. pfd.	4 1-16	4	4
300	Do. A W.I.	21	20¾	21
100	R. M. S. & R.	11	11	11
100	Do. pfd.	1 3-16	1 3-16	1 3-16
2,300	Nova Rad. stfs.	10	9¾	10
100	So. Cal. Ed.	99	99	99
3,900	So. Coal and Iron	5	5	5
800	Tenn. Power	40½	39½	40½
100	Do. 2nd pfd.	65½	65½	65½
300	Thompson Rad. stfs.	12⅞	12⅞	12⅞
100	Tex. Prod.	4	4	4
50	Todd Shipyards	48	48	48
400	United Bakeries	78½	78⅛	78½
100	Un. Retail Candy	8	8	8
1,300	Un. G. & E. (New)	35	35	35½
100	Un. Gas Imp.	73	73	73
100	U. S. L. & P. pfd.	85	85	85
1,100	Ward Baking B	24¾	24⅝	24¾
8,000	Ware Rad.	22½	21⅞	21⅞
300	West Power	30	30	30
200	White Rock	10½	10½	10½
600	Yellow Taxi N.Y.	21⅞	21¼	21⅞
	Independent Oils—			
800	Carib Synd.	3¾	3½	3¾
70	Cities Svc.	137	137	137
1,500	Creole Synd.	6½	6	6½
1,300	Dubilier Oil	1½	1⅜	1½
1,300	Engineers Pete.	1	1	1
1,100	Gulf	58	57⅞	57⅞
900	Kirby	1	1	1
300	Lance Creek	7½	7	7
300	Livingston Pete.	2¼	2⅛	2⅛
300	Mount. Prod.	18¾	18½	18¾
10,200	Mutual Oil Ctfs.	10¾	10½	10½
700	Omar Oil	1⅜	1⅜	1⅜
400	Pennock Oil	13¾	13½	13¾
400	Pierce Pete	1⅝	1½	1⅝
2,800	Red Bank Oil New	33½	32⅞	32⅞
200	Royal Canadian	4	4	4
1,100	Salt Creek Prod.	24	24	24
10	Un. of Calif.	135	135	135
700	Woodley Pete	10¼	10	10¼
	Mining—			
100	Amn. Exploration	70	69	70
2,500	Black Oak	67	67	67
100	Canario	3½	3½	3½
3,300	Cons. Copper	2½	2 7-16	2 7-16
3,300	Diamond Black	15	15	15
300	Divide Ext.	5	5	5
100	Eureka	7	7	7
200	Florence Goldfield	17	17	17
400	Goldfield Deep	4	4	4
3,000	Hard Shell	2	2	2
14,000	Hemmill Div.	17	16	17
100	Holl. Gold Mines	14	14	14
1,900	Howe Sound	2¼	2¼	2¼
12,900	Ind. Lead	13	13	13
20,300	Jib Cons.	75	75	75
1,500	Kay Copper	1⅝	1½	1 5-16
100	Kerr Lake	1⅝	1⅝	1⅝
1,000	Mason	13	13	13
1,000	Mohican	15	15	15
2,000	New Cornelia	22	21½	22
1,000	N. Y. Porcupine	16	16	16
1,000	Nipissing	5	5	5
9,100	Ohio Copper	1 1-16	1-16	1-16
3,800	Plymouth	85	82	85
3,700	Red Warrior	45	45	45
1,000	Superstition	2	2	2
1,000	Tonopah Belmont	1⅝	1⅝	1⅝
1,200	Tonopah Mines	2⅝	2⅝	2⅝
2,000	U.S. Cont.	3	3	3
200	Un. Verde Ex.	25	25	25
1000	United Zinc	25	25	25
1,000	Wenden Copper	1⅛	1⅛	1⅛
1,000	West End Ex.	75	75	75
1,000	West Utah	23	23	23

CLOSING QUOTATIONS ON BOND EXCHANGE

SAN FRANCISCO, July 22.—Following are the closing quotations on the San Francisco Stock and Bond Exchange. Furnished by Logan & Bryan, 636 South Spring street.

	Bid.	Asked.
Miscellaneous Bonds—		
Amer. Factors 7s, 1938	104⅛	105
Cal. G. & E. Unl. 5s, 1937	98¼	....
Cal. & Haw. Sugar 7s, 1937	106	....
Cal.-Ore. Pwr. 7½s, "A" '41	107½	....
Cal. Tel. & Lt. 6s, 1943	....	102½
City Electric 5s, 1937	95½	....
City Inv. Co. 5s, 1933-34	98	....
Coast Count. L.&P. 5s, 1946	....	97
East Bay Water 5½s, 1946	99½	100¼
General Petroleum 7s, 1931	103⅛	....
Gt. Western Pwr. 5s, 1946	94½	94⅞
Do. 7s, "B" 1950	105⅝	105⅞
L. A. G. & E. Co. 5s, 1939	....	98½
Do. 7s, "A" 1929	102⅞	....
Do. 7s, "B" 1931	104½	105
Miller & Lux 7s, 1935	102⅞	103
Natomas Co. Cal. 6s, 1935	43½	....
No. Cal. Pwr. 5s, 1932	98	98¼
Orpheum T. & R. 6s, 1946	99½	....
Pac. G. & E. 5s, 1942	93¾	....
Do. 6s, "B" 1941	103⅞	104
Do. 7s, 1949	108½	108¾
Pac. Tel. & Tel. 5s, 1937	99¼	99½
Do. Ref. 5s, 1952	93⅛	93⅜
Paraffine Co.'s 7½s, 1942	106½	107
San Joaq. L. & P. 5s, 1945	97	97½
Do. 6s, "A" 1950	102	102½
Do. 6s, "C" 1950	100⅞	101½
So. Cal. Gas 6s, 1950	100½	....
S. P. R. R. 4s, 1955	90	....
Sperry Flour Co. 6s, 1942	94	....
Spring Valley Water Co. 5s	96½	97½
Union Oil of Cal. 5s, 1931	99½	....
Do. 6s, 1942	102½	....
Western Pacific 5s, 1946	88½	89
Water Stocks—		
East Bay Water "A" pfd.	98⅞	....
Do. "B" pfd.	89	....
Gas and Electric Stocks—		
L. A. Gas & Elec. pfd.	90½	....
Pac. Gas & Elec. 1st pfd.	91¼	....
Do. com.	94	94½
Pac. Lighting Corp. pfd.	....	79½
Do. com.	223	....
San Joaq. L. & P. pr. pfd.	98	....
Insurance Stocks—		
Fireman's Fund	350	370
Home Fire & Marine Ins.	24	24½
Bank Stocks—		
American Bank	130½	....
Anglo Cal. Trust Co.	300	300¾
Anglo & L. & P. Nat. Bank	156	....
Bank of California, N. A.	299½	....
Bank of Italy	246½	....
First National Bank, S. F.	....	225
Mercantile Trust Co.	243½	250
Sugar Stocks—		
Alameda Sugar Co.	8	....
Haw. Com'l & Sugar Co.	47¾	48½
Hawaiian Sugar Co.	....	35
Honokaa Sugar Co.	1½	2½
Hutchinson Sugar Plant.	14	14½
Oahu Sugar Co.	34½	....
Olaa Sugar Co.	5½	....
Onomea Sugar Co.	40	....
Paauhau S. P. Co.	12	....
Union Sugar Co. pfd.	28¾	....
Union Sugar Co.	21¾	....
Oil Stocks—		
Associated Oil Co.	28¾	29½
Honolulu Cons. Oil	2.15	2.20
North American Oil	2.12½	2.15
Pacific Oil	46¼	46½
Shell Union Oil com.	17¼	....
Standard Oil Co. of Cal.	57⅜	58½
Texas Consolidated Oil	....	75
Union Oil of California	132½	133
Do. (Assoc.)	37⅝	37¾
Miscellaneous Stocks—		
Cal. Copper Corp.	84¼	84½
C. L. Best Tractor	63½	63¾
Federal Telegraph Co.	4	....
Haiku Fruit & Packing	25	....
Haiku Fruit Pool	19¾	....
Holt Mfg. Co. 1st pfd.	....	100
Magnavox Co. com.	2.65	2.75
Paraffine Co.'s Inc. com.	84	....
Sperry Flour Co. com.	35	....
Additional Quotations—		
Title Ins. Guaranty	175	210
Sterling Oil & Dev. Co.	3	3¼

EVAPORATED FRUIT

[BY A. P. NIGHT WIRE]

NEW YORK, July 22.—Evaporated apples, nominal.

Prunes, very steady.

Apricots, firmer. Choice 13c@14c; extra choice 15c@16½c; fancy 17½c@19½c; peaches, steady; raisins, firm; loose Muscatels, 7c@9¼c; seedless, 7½c@13½c.

RAW SUGAR MARKET

[BY A. P. NIGHT WIRE]

NEW YORK, July 22.—Raw sugar, 5.82; refined, 6.40@6.50.

LIVE-STOCK MARKET AT VARIOUS CENTERS

[Furnished by Federal-State Live-Stock Market News Service, 108 Exchange Building, Stockyards.]

ESTIMATED RECEIPTS

	Cattle	Calves	Hogs	Sheep
Los Angeles ...	500	100	450	600
(Includ. dir.) .			270	
Chicago	6,000	3,000	19,000	16,000
Kansas City ...	9,000	2,000	7,000	5,000
Omaha	7,000	300	11,000	10,000
St. Paul	1,700	3,000	9,500	500
Denver	250	....	2,700	900
Fort Worth ...	3,000	700	800	250
Total	27,450	9,100	50,450	33,250
Week ago today	36,750	12,810	76,950	36,100

ESTIMATED RECEIPTS OF LIVESTOCK AT LOS ANGELES

The following table gives the estimated receipts by cars, of cattle, calves, hogs and sheep direct to packers and on sale at yards. This information is obtained from the Livestock Control Committee and is based on permits issued for incoming livestock. To compute by head, multiply cattle by 23, calves 75, hogs 85 and sheep 140.

	Cattle Dir.	Cattle Yds.	Calves Dir.	Calves Yds.
Wednesday, July 23	16	38	0	3
Thursday, July 24	8	23	4	4
Friday, July 25	14	1	3	0
Saturday, July 26	13	6	4	0
	Hogs Dir.	Hogs Yds.	Sheep Dir.	Sheep Yds.
Wednesday, July 23	8	8	9	5
Thursday, July 24	15	5	15	0
Friday, July 25	4	0	12	12
Saturday, July 26	10	0	3	0

LOS ANGELES DAILY LIVESTOCK MARKET SUMMARY

Cattle—Moderate receipts encountered narrow demand at values 25 to 50c lower for the week. Offerings were mostly common and medium grades. Bulk steers sold from $5.75@$7.00, a few on the cutter order selling downward to $3.75. Fat she stock suffered a 25 to 50c decline for this week, most fat cows clearing from $4.25@$5.25, odd lots however, sold upward to $6.00 while common kinds went over downward to $3.50. Canners and cutters were weak, bulk turning from $1.75@$3.00. Bulls held steady, bolognas clearing largely from $3.00 @$4.00.

Calves—No choice vealers were offered, bulk being common and medium handyweights that sold largely from $6.75@$7.25, with a few less desirable kinds downward to $4.50, a lead medium 360-pound calves turned for $5.50. Packers seem to be well supplied with calves and a weak undertone prevails.

Hogs—Small receipts locally and sharp advances of the Middle Western markets has forced prices unevenly higher, mostly 50c. Only two loads butchers were offered for sale, these being good and choice 220-pound average at $10.00. Few packing sows made $8.50.

Sheep—Small receipts of lambs met rather slow trading, however, ewes sold readily at values around 25c higher. Two decks good and choice 108 to 110-pound ewes turned for $5.00 without a sort.

Outside Markets

[BY A. P. NIGHT WIRE]

CHICAGO, July 22.—Hogs receipts 19,000; desirable grades active; mostly 20@45c higher; slaughter pigs advanced 50c; others slow; big packers doing little; shipping demand active; top 8.85; bulk better, 160 to 325-pound averages 8.70@8.80; desirable, 140 to 150-pound weight, 8.10@8.50; packing sows, 7.85@8.15; good and choice strongweight killing pigs, 7.50 @7.75; heavyweight hogs, 8.65@8.85; medium, 8.60@8.85; light, 8.20@8.85; light light, 7.25 @8.70; packing sows, smooth, 7.90@8.25; packing sows, rough, 7.50@7.90; slaughter pigs, 6.75@7.75.

Cattle receipts 6000; beef steers and yearlings active; unevenly 15@25c higher; kinds eligible to 9.00 and better largely 25c up; more in spots; light receipts. Top matured steers, 11.25; weight, 1488 pounds; several loads handy and heavy steers, 10.65@11.15; Nebraska fed long yearlings, upward to 11.00; bulk fed steers and yearlings, 8.40@10.50; 11 loads string cake fed Texans, 7.25@8.40; mostly 8.25@8.40; she stock steady to strong; in-between grades, fat cows, dull; all other classes generally steady; best weighty bologna bulls, 5.00; vealers largely 9.00@10.00 to packers. Outsiders buying rather freely at 10.50 and above; stockers and feeders more numerous; trade steady; bulk 5.50@6.50; few upward to 7.00; weights mostly 500 to 800 pounds.

Sheep receipts 6000; slow; early sales fat lambs around 25c higher; early sales natives largely 13.50; sorting moderate; culls steady at 9.50 mostly. Talking 14.00 on best Westerns; good to choice rangers, 13.00@13.25; sheep firm; odd lots fat ewes, 4.50@6.00; choice feeding lambs, 12.25; steady.

SAN FRANCISCO, July 22.—Hogs active, firm to 25c higher, bidding 9.25@9.50 on good and choice 180 to 200-pound hogs. Eastern wires sharply higher. Eight cars good 185-pound Nebraskas, 8.90@9.00. Cattle: good steers steady, receipts liberal past three days. Six loads Nevadas direct to packers, ten loads Northern Californias, 1050-pound estimated, $7.50 to $7.75; medium and common grades weak to lower; few loads medium steers, $6.50; others on commission. Good cows steady; part load 1000-pound $5.00@$5.25; medium grades plentiful, canners weak. Calves, weak; bulk either light or heavy weight, common grades. Good and choice steady, quotable up t $8.00; heavy common 5.50@6.00.

Sheep, good and choice lambs steady, fur decks choice 67-pound Northern Californias around 10.00@10.25. Four cars medium 61-pound California lambs $9.00. Few ewes $4.

KANSAS CITY, July 22.—Cattle, receipts 10,000; calves 2,000; grain-fed steers, yearlings and heifers active, 15 to 25c higher; top yearlings $10.60; best heavies and handy weights, $10.25; bulk-fed steers and yearlings, 8.00@10.25; grass steers strong to 15c higher; bulk 5.00@6.90; she stock steady to 15c higher; in-between cows slow; bulk beef cows and heifers 3.25@8.00; best fed heifers 8.85; canners and cutters, 2.10 @3.15 bulls 10 to 15c higher; weighty bolognas, 4.25@4.60; calves strong to 50c higher; bulk veals, 7.50@8.00; mediums and heavies, 3.50@6.25; stockers and feeders firm; bulk, 5.50@7.00.

Hogs, receipts 7,000; 25c to 40c higher; desirable 200 pounds and heavier butchers, 8.45@8.60; shipper top, 8.60; packer top, 8.55; bulk of sales, 8.10@8.50; good and choice 170 to 200 pounds, 8.15@8.50; desirable 130 to 160 pounds, 7.40@8.15; packing sows mostly 7.65 @7.75.

Sheep, receipts 5,000; lambs fully 25c lower; top Idahos, 13.75; Arizonas and best natives, 13.25; better grade natives mostly 12.85@13.25; odd lots sheep steady.

OMAHA (Neb.) July 22.—Hogs, receipts, 11,000; active; mostly 25c to 35c higher; better grades, 180 to 325-pound weight, 8.25@8.35; top, 8.40; plainer grades, 130 to 180-pound averages, 7.50@8.15; mixed offerings and packer trade, 25@50c higher; bulk packing sows, 7.55@7.80; smooth grades up to 7.85; bulk of all sales, 7.75@8.35; average cost Monday, 7.77; weight, 252.

Cattle, receipts, 7,300; beef steers and yearlings moderately active 10c@15c higher; killing quality rather plain; bulk, 7.35@9.50; few loads handy weight steers, 9.75@10.30; top steers averaging 1,120 pounds, 10.35; shipping cows and heifers scarce 10c@15c higher; others steady; bulk dry lot cows and heifers, 5.00@7.35; grassers mostly 3.50@5.00; canners and cutters, 2.00@3.50; sprinkling Western range steers in stocker flesh, 6.00@6.25; looks steady; cows and heifers off same shipment at steady figures; cows mostly, 3.00@4.50; heifers, 4.00 @5.00; few upward to 6.00; vealers, 25c@50c lower; bulls strong to 10c higher; practical veal top, 8.00; bologna bulls upward to 4.65; stockers and feeders nominally steady.

Sheep, receipts 10,000; fat range lambs weak to 25c lower early sales, 13.25@13.50; native steady; bulk 13.00@13.25; best fed clipped lambs, 12.25; sheep strong; early ewe top, 6.00; some held higher; feeding lambs dull, weak; early sales range feeding lambs 10.75 @11.65.

SOUTH ST. PAUL (Minn.) July 22.—Cattle, receipts, 1,700; fed steers and yearlings active, strong to 25c higher; top steers twenty-one head averaging 1,120 pounds, 9.75; other weighty steers, 9.50; bulk 7.00@7.75; other killing classes slow in line with Monday's declines; fat she stock mostly 3.50@6.00; one load fed cows, 7.50; few heavy heifers 8.50; canners and cutters, 2.25@3.00; bologna bulls, 3.75@4.25; stockers and feeders dull, steady; bulk, 4.00@5.75; calves, receipts, 300; 25c higher; bulk, 7.75@8.00 to packers.

Hogs, receipts, 9,500; fairly active, 25c@35c higher; bulk good and choice 160 to 300-pound averages, 8.25@8.35; bulk packing sows, 7.50@7.75; best feeder pigs, 6.35.

Sheep, receipts, 300; fat lambs 25c lower; sheep steady; bulk fat native lambs, 12.00@13.00; culls, 8.00@8.50; lights and handy weight fat ewes, 5.50@6.00; heavies, 4.00; few yearling weathers 10.00.

ST. JOSEPH (Mo.) July 22.—Hogs, 4,500; 25c@40c higher; top, 8.60; bulk, 8.00@8.50; cattle, receipts, 16.00; strong to 25c higher; bulk of steers, 8.25@9.50; top, 9.75; cows and heifers, 3.25@9.00; calves, 4.00@8.00; stockers and feeders, 4.25@7.50.

Sheep, receipts, 4,000; steady; lambs, 12.50 @13.75; clipped ewes, 5.50@6.50.

PORTLAND (Or.) July 22.—Cattle, calves and hogs, nominally steady; no receipts.

Sheep and lambs; valley lambs strong to 25c higher; receipts, 478, medium to good valley, 8.50@10.50.

POULTRY PRICES ON LOCAL MARKET

Hens	.12
Hens, 3 lbs. and under 3¾ lbs.	.16
Hens, 3¾ lbs. and up	.18
Hens, colored, 4 lbs. and up	.22
Broilers, 1 lb. and under 1½ lbs.	.28
Broilers, 1½ to 2¼ lbs.	.32
Fryers, 2¼ to 3 lbs.	.30
Roosters, soft bone, 3 lbs. and up	.28
Stags	.14
Old roosters	.10
Ducklings, Pekin, 3½ lbs. and up	.20
Ducklings, 3½ lbs. and up, other than Pekin	.18
Old ducks, 3½ lbs. and up	.12
Geese	.15
Young tom turkeys, 12 lbs. and up	.28
Young tom turkeys, 12 lbs. and up, dressed	.35
Hen turkeys, 7 lbs. and up	.25
Hen turkeys, 7 lbs. and up, dressed	.35
Old tom turkeys	.20
Old tom turkeys, dressed	.25
Small hen turkeys, under 8 lbs.	.20
Small hen turkeys, under 8 lbs.	.25
Squabs, light and heavy	.35
Capons, less 8 lbs. each	.30
Capons, 8 lbs. and up, each	.35
Belgian hare, 3 to 3½ lbs.	.14
Belgian hare, 3½ to 5 lbs.	.12
Belgian hare, old buy size	.08

WOOD QUOTATIONS

[BY A. P. NIGHT WIRE]

BOSTON, July 22.—Activity continues in the medium and finer grades of domestic wools, both fleece and territory. Prices on the better classes still have an upward tendency. Both noils and waste have advanced from 3 to 5 cents per pound in the last few days. A small amount of fine noils has moved at about 1.05 per pound.

METAL MARKET

Daily Review

[EXCLUSIVE DISPATCH]

CLEVELAND, July 22.—[illegible]

CLOSING QUOTATIONS AT SALT LAKE

[EXCLUSIVE DISPATCH]

SALT LAKE CITY, July 22.—[illegible]

Alta Mich.	[illegible]
Alta Tun.	[illegible]
Alta Merger	[illegible]
Bullion	[illegible]
Big Cot. Coal	[illegible]
Black Metal	[illegible]
Eureka	[illegible]
Cedar Tal.	[illegible]
Columbus Rexall	[illegible]
Cons. Metals	[illegible]
Colo. Con.	[illegible]
Crown Point	[illegible]
Cardiff	[illegible]
Crif	[illegible]
Daly	[illegible]
Dragon	[illegible]
Empire Mines	[illegible]
Eureka Mines	[illegible]
Crown Point	[illegible]
E. Tintic Coal	[illegible]
E. Tintic Con.	[illegible]
Eureka Lily	[illegible]
Eureka Bull.	[illegible]
Great West.	[illegible]
Howell	[illegible]
Iron Blos.	[illegible]
Iron King	[illegible]
Keystone	[illegible]
Kennebec	[illegible]
Little May	[illegible]

METAL QUOTATIONS

[BY A. P. NIGHT WIRE]

NEW YORK, July 22.—[illegible]

DAILY EASTERN CITRUS MARKET

CALIFORNIA CITRUS SHIPMENTS

SOUTHERN CALIFORNIA

July 21 [illegible]
Total to date this season [illegible]
Total to same date last season [illegible]

CENTRAL CALIFORNIA

July 19-20 [illegible]
Total to date this season [illegible]
Total to same date last season [illegible]

[EXCLUSIVE DISPATCHES.]

CHICAGO, July 22.—Nine cars of oranges and four cars of lemons sold. Market better on oranges and lemons.

VALENCIAS—		VALENCIAS—		VALENCIAS—	
Paul Neyron, LAVs	4.15	Tally-Ho, SBs	4.35	Pico, WDs	[illegible]
Golden Scepter, MOD	3.95	O How Good, DMs	4.40	Red Globe, RIVs	[illegible]
Argosy, ACGs	3.20	Everite, ORs	3.60	Big R, SBs	[illegible]
Whittier, WDs	4.40	Sunnical, ACGs	4.45	Cottontail, DMs	[illegible]
Blue Globe, RIVs	4.50	Altura, SBs	4.90		

NEW YORK, July 22.—Thirty-six cars of Valencias and [illegible] lemons sold. Valencia market lower especially 216s and larger.

VALENCIAS—		VALENCIAS—		VALENCIAS—	
Old Mission, CCC	7.20	Tick Tock, ORs	2.95	Everite, ORs	[illegible]
Oxford, JMCI	5.45	Highway, SAs	3.30	Everite, ORs	[illegible]
Osborne, OFCs	4.70	Emblem, CCs	2.90	Pet, BDs	[illegible]
Sweetest Yet, THP	4.50	El Paso Real, NOs	2.30	Senator, ORs	[illegible]
Oxford, JMCI	4.15	Athlete, SAs	2.90	Huck Finn, ORs	[illegible]
Top Notch, OFCs	2.65	Jim Dandy, ORs	2.75	Excel, OKs	[illegible]
Jewel, THP	2.00	Model, NOs	2.75	Linda, NOs	[illegible]
Sunrise, JMCI	3.25	Senator, ORs	3.30	Florencia, COVs	[illegible]
Standard, NatO	2.75	Shamrock, NOs	3.70	Glendora Heights	[illegible]
El Toro, AOD	2.45	Carmencita, NOs	2.50	GFs	[illegible]
Atlas, ORs	4.80	Old Mission, CCC	5.45	Bird Rocks, ORs	[illegible]
Premium, NOs	4.30	Sweetest Yet, THP	4.65	Camouflage, ORs	[illegible]
Bird Rocks, ORs	2.75	Sunrise, JMCI	4.25	Everite, ORs	[illegible]
Robt. E. Lee, NOs	3.10	Golden Eagle, CCC	4.35	Carnival, NOs	[illegible]
Carnival, NOs	2.45	Jewel, THP	2.75	Colonel, ORs	[illegible]
Searchlight, ORs	2.35	Lady Rowena, CCC	2.60	Red Fox, ORs	[illegible]
Searchlight, ORs	3.40	Orchard, NatO	2.75	Beacon, NOs	[illegible]
Carmencita, NOs	4.50	Partridge, AOD	2.35	President, ORs	[illegible]
Mark Twain, ORs	4.00	Sunflower, MOD	2.25	Colonel, ORs	[illegible]
Old Baldy, OKs	4.80	Golden Rod, MOD	2.25	California Belle, NOs	[illegible]
Admiration, OKs	2.60	Hector, ORs	2.35	LEMONS—	
Prophet, NOs	3.30	Superior, NOs	2.35	Bunny	[illegible]
Venecia, COVs	3.65	Webster, NOs	2.80	Independent, Co.	[illegible]
Evolution, GFs	3.65	Mother Colony, NOs	4.20		

BOSTON, July 22.—Nine cars of oranges and six cars of lemons sold. Orange market higher. Lemon market lower on poor stock.

VALENCIAS—		VALENCIAS—		LEMONS—	
Orchard, NatO	4.15	Campana, SAs	3.60	Garland, ORs	[illegible]
Sweetheart of the Orange	4.00	Standard, NatO	2.95	Mark Twain, ORs	[illegible]
Everite, ORs	4.35	Protector, RHs	2.75	Comet, ORs	[illegible]
Glendora Moons, GFs	3.00	Searchlight, ORs	3.10	Aristocrat, STs	[illegible]
Lindsay Pride, LMs	3.80	Moonpole, GFs	2.50	Pirate, GFs	[illegible]
Premium, NOs	3.75	Golden Sweets, LMs	2.25	Comet, ORs	[illegible]
Lochinvar, RHs	3.95	Superior, NOs	3.60	Sunside, SFs	[illegible]
Whittier, WDs	3.95	Belt, RHs	3.40	President, ORs	[illegible]
		Pico, WDs	3.35	Lustre, ORs	[illegible]

PHILADELPHIA, July 22.—Ten cars of oranges and four cars of lemons sold. Orange market closed steady. Lemon market doing better.

VALENCIAS—		VALENCIAS—		VALENCIAS—	
Swell, THP	3.20	Sonia, NOs	2.15	Sunnical, ACGs	[illegible]
Green Crusader, ACGs	2.80	Canyon, DMs	2.95	Favorite, NOs	[illegible]
Robt. E. Lee, NOs	3.40	Black Crusader, ACGs	2.55	Trial, DMs	[illegible]
Colonel, ORs	4.35	Webster, NOs	4.40	LEMONS—	
Robin Hood, ORs	2.60	Carmencita, NOs	4.30	Lotus, OKs	[illegible]
Pico, WDs	2.90	Bowman, ORs	3.40	Lustre, ORs	[illegible]
Siesta, ACGs	3.40	Whittier, WDs	2.90	Thrift, NOs	[illegible]
				Monogram, OKs	[illegible]

PITTSBURG, July 22.—Three cars of Valencias and one car of oranges and lemons.

VALENCIAS—		VALENCIAS—		LEMONS—	
Highway, SAs	3.45	Tick Tock, ORs	2.40	Commodore, ORs	[illegible]
Camouflage, ORs	3.40	Plaid, ORs	2.35		

ST. LOUIS, July 22.—Two cars of oranges and two cars of lemons unchanged. Lemon market lower.

VALENCIAS—		VALENCIAS—		LEMONS—	
Victoria, RIVs	3.30	Rawhito, WDs	2.55	Rough Diamond, VCs	[illegible]
Toiler, WDs	2.65	LEMONS—			
Montezuma, WDs	3.05	Lotus, OKs	1.95		

"Dress Well—SUCCEED"

Right Prices

FOR

The Man on the Street

Silverwoods, Inc.

Sixth & Broadway

Greatest CORNER for MEN

July 23, 1924

233,064 Shares

Union Oil Company of California

Capital Stock (Par Value $100)

Above shares were heretofore owned by Shell Union Oil Corporation

Capital stock (par value $100), authorized $100,000,000, issued $90,000,000; surplus $29,788,728; funded debt, $25,779,402. SINCE DECEMBER 31, 1923, funded debt in the hands of the public has been decreased $3,858,080, stock authorized has been increased to $125,000,000 and $4,500,000 par value additional stock has been offered to stockholders and subscribed. REGISTRARS: CENTRAL UNION TRUST COMPANY of NEW YORK, NEW YORK and PACIFIC-SOUTHWEST TRUST & SAVINGS BANK, LOS ANGELES, CALIF. Transfer Agent: GUARANTY TRUST COMPANY OF NEW YORK, NEW YORK and UNION OIL COMPANY of CALIFORNIA, LOS ANGELES, CALIF. Application will be made in due course to list on the NEW YORK STOCK EXCHANGE.

THE COMPANY STATES that it will shortly make official announcement to its stockholders that the par value of its stock has been reduced from $100 to $25 and that the $25 par value stock will be issued at the rate of four shares for each present share of $100 par value.

From his letter, W. L. Stewart, Esq., President of Union Oil Company of California, summarizes as follows:

PROPERTIES AND BUSINESS

Union Oil Company of California, incorporated in 1890 with an original capitalization of $5,000,000, is today one of the largest oil companies in the United States, combining, in its activities a producing, transporting, refining and marketing of petroleum and its products.

The company owns in fee, or mineral rights in fee, 188,888 acres and holds under lease 193,706 acres—all in the United States. It also owns in fee approximately 425,700 acres in Colombia, South America. In a recent report made for the bankers, Mr. E. DeGolyer, independent oil engineer, estimates the company—proven oil reserves in California alone at 200,000,000 barrels. These reserves embracing every important field are generally recognized as being among the most valuable in California. In addition, the company's Colorado, Wyoming and New Mexico properties are believed to have great potential value. Production during 1923 amounted to 18,741,633 barrels, and total receipts (including oil purchased) to approximately 48,600,000 barrels. Present production from 465 wells in California is at the daily rate of approximately 42,000 barrels, and in addition the company is purchasing an average of 52,000 barrels per day. It also has 157 wells shut in capable of an initial daily production of about 12,000 barrels.

EARNINGS

Operations have resulted in a net profit in each year since 1899. Results of operations during the period of eight years and six months ended June 30, 1924, have been as follows:

Year	Sales	Net earnings available for depreciation, depletion and Dividends.	Depreciation and depletion.	Net Earnings Available for Dividends.	Approximate % to stock outstanding during career averaged quarterly.	Dividends Paid	Annual Rate of dividends paid.
1916	$27,745,009	$ 9,657,029	$ 2,432,465	$ 7,224,564	21.25	$ 2,045,532	6. %
1917	33,870,889	10,843,525	3,201,241	7,642,284	20.75	3,297,865	9. %
1918	43,863,562	10,885,765	4,862,626	6,023,139	14.50	4,252,519	10. %
1919	53,360,926	16,378,718	5,740,465		(stock)	3,951,193	10. %
1920	63,430,146	19,959,586	7,920,705	10,638,263	24	4,395,062	10. %
1921	59,027,577	19,159,007	8,630,799	12,038,881	24.75	5,043,760	10.5 %
1922	58,937,141	21,299,604	10,563,729	10,528,208	21	6,000,000	12. %
1923	72,962,578	20,343,884	12,311,235	10,735,875	21.50	6,000,000	12. %
Six Months to June 30, 1924 (approximate)					(stock)	40,000,000	80. %
				8,032,649	9	6,435,000	7.15%
				6,200,000	13.50	3,290,252	7.2 %
	32,400,000	11,400,000	5,200,000		(at annual rate)		

Depreciation and depletion subsequent to 1918 includes labor and incidental cost of new drilling, which has thus been charged direct income. In 1923, company charged directly to earning inventory losses on refined and semi-refined products of approximately $2,200,000. In addition there was charged to surplus $2,010,000 representing inventory loss on refining crude and tops carried over from previous year. Since December 31, 1923, there has been a substantial increase in market prices of oil products with the result that the company's inventories as of June 30th, are carried on its books at approximately $14,000,000 less than their realizable value based on present market prices for oil products and existing sales contracts after making full deduction for marketing expense.

The percentage of earnings on stock outstanding in each year as shown above average more than 19% for the period of 8½ years. For the first six months of the current year net earnings were at the annual rate of approximately $12,400,000, or over $13 per share on 945,000 outstanding including 45,000 shares subscribed in February, 1924.

DIVIDENDS

The company has paid cash dividends in each year since 1896, excepting only 1914 and 1915.

Total net earnings available for dividends during the 24½ years ended June 30, 1924, have amounted to over $100,000,000. Of this amount $53,621,481 has been paid in cash dividends. Cash dividends during this period have averaged almost 7% per annum in addition, stock dividends have been paid as follows: 200% in 1908, 10% in 1918 and 80% in 1922.

The policy of the company has been to pay regular quarterly dividends, the present rate being 7.2% per annum. Change to this dividend rate was made subsequent to declaration of 80% stock dividend in 1922, the rate for the two years previous having been 19% per annum and for the three years theretofore 10% or more.

ASSETS

The consolidate balance sheet of the company as of December 31, 1923, adjusted to give effect to the issuance of $4,500,000 par value of capital stock offered to stockholders and subscribed in February show a net worth of more than $124,000,000. In his report, Mr. De Golyer basing his estimate on the company's consolidated balance sheet of that date, appraised the actual net worth at more than $172,000,000, or $182 per share of capital stock of $100 value.

Current assets at June 30, 1924, amounted to approximately $46,000,000 and were approximately 6 times current liabilities.

We offer this stock for delivery when received and accepted by us, subject to approval of counsel. It is expected that delivery in the form of stock certificates or interim receipts of Dillon, Read & Co. will be made on or about July 29, 1924.

Price $132 Per Share

Further information is contained in our circular which may be had on request.

Dillon, Read & Co.

Anglo London Paris Company

First Securities Company. — William R. Staats Co.

Bond & Goodwin & Tucker Incorporated. — Peirce, Fair & Co.

Blyth Witter & Co. — Hunter Dulin & Co.

The statements herein have been accepted by us as accurate, but are in no event to be construed as representation by us.

$20,000.00

7½% Tax Free

Street Improvement Bonds

Issued by

City of Colton

For Paving

Tenth Street, "I" Street, "F" Street and Other Streets

These streets for which we have bonds in the City of Colton comprise the main thoroughfares of the business and residential sections of the city and directly connect with the main highways leading into Los Angeles, San Bernardino, Redlands and Riverside.

Street Improvement Bonds are a first lien on property; therefore, a city of established property values, whose records prove her bond issues are promptly met is a safe city in which to invest in Street Improvement Bonds.

Colton is an industrial city with numerous factories; it is the center of a rich fruit and farming district; a freight division of the Southern Pacific; a home city of a permanent population engaged in activities within the city of Colton.

We recommend these bonds for safety and yield: price 97.96 and yielding 7½%. Exempt from Federal Income Tax and from personal property tax in the State of California.

Elliott & Horne Co.

Stock Exchange Bldg.

Bond Dealers Since 1904

SAVE BY BUYING

6% Preferred Stock at [illegible]

SOUTHERN CALIFORNIA GAS CO.

950 SO. BROADWAY

...LY 23, 1924.—[PART I.]

...000.00
Tax Free
...ovement Bonds
...ued by
...f Colton
Paving
..." Street, "F" Street
...her Streets

...for which we have ...y of Colton comprise ...hfares of the business ...ections of the city and ... with the main high- ...to Los Angeles, San ...lands and Riverside.
...vement Bonds are a ...erty; therefore, a city ...roperty values, whose ...her bond issues are ... a safe city in which ...t Improvement Bonds.
...ndustrial city with nu- ...; it is the center of a ... farming district; a ... of the Southern Paci- ... of a permanent popu- ...n activities within the
...ond these bonds for ...d: price 97.96 and ... Exempt from Federal ...d from personal prop- ...State of California.

...& Horne Co.
Stock Exchange Bldg.
...South Spring St TR. 6466
Dealers Since 1904

...S BY BUYING
...erred Stock at $92.50
...N CALIFORNIA GAS CO.
LOS ANGELES

City of Pomona, California
Street and Sewer 5s
maturing 1937-44 at prices to yield
4.55%
Circular on request
The National City Company
...Los Angeles ... TRinity 1981

...NAGY & CO.

WE WILL SELL

WE WILL BUY

Nagy & Co.
...Stock Exchange Bldg.
...South Spring St.
...TRinity 2407

Big Profits in Bottles
The certified earnings of the Southern Glass Company, manufacturers of bottles, for ... were 46%.
Opportunity to share in the profits of this old established company will soon be gone as the present issue of stock is being rapidly closed out.
Call or mail coupon today for information. No obligation.

...BLUM & STAFF
...Spring St. Los Angeles
...Investments

FOR SALE

... LAMBERT CO.

...BOOKLET

...WITT & CO
...LOS ANGELES
SAN FRANCISCO

METAL MARKETS

Daily Review

[EXCLUSIVE DISPATCH]

CLEVELAND, July 22.—Daily Iron Trade Review says: "Greater volume of ... ing appears at New York ... Tank and Providence Riveted Pipe ... close prices are made. ... sheet mills increase operating ... cent and Chicago mills are taking ... ings with automotive makers ... months. Cincinnati coke ... er strength on actual sale ... Copper continues to rise ... to 7.5 cents. Lead advances ... and zinc strong at 5.95, St. Louis ... to 45 cents."

CLOSING QUOTATIONS AT SALT LAKE CITY

[EXCLUSIVE DISPATCH]

SALT LAKE CITY, July 22.—Closing ...

METAL QUOTATIONS

[BY A. P. NIGHT WIRE]

NEW YORK, July 22.—Copper firm ... tic spot and futures, 12⅝@12⅞. Tin steady ... and futures, 43.00. Iron steady ... changed. Lead steady, spot 7.00. ... East St. Louis spot and futures ... Antimony spot, 8.57.

...RN CITRUS MARKETS

...NIA CITRUS SHIPMENTS
...HERN CALIFORNIA

...NTRAL CALIFORNIA

...LUSIVE DISPATCHES.]

VALENCIAS— LEMONS—

NEW YORK STOCK EXCHANGE

[Official quotations as reported yesterday to E. F. Hutton & Co., members of the New York Stock Exchange, 643 South Spring street.]

NEW YORK, July 22.—Following are closing prices, sales, high and low quotations, net change today, and high and low for 1924:

High 1924	Low 1924	Last Div.	Stock—	Sales	Open	Low	High	Close Bid	Net change
			Adams Express						
			Advance Rumley						
			Do. pfd						
			Ajax Rubber						
			Alaska Gold						
			Alaska Juneau						
			Allied Chemical						
			Allis Chalmers						
			Do. pfd						
			Am. Agricultural Chemical						
			Do. pfd						
			American Beet Sugar						
			Do. pfd						
			American Bosch Magneto						
			American Can						
			Do. pfd						
			American Car & Foundry						
			Do. pfd						
			American Chicle						
			American Cotton Oil Ctfs.						
			American Drug						
			American Express						
			American Hide & Leather						
			Do. pfd						
			American Ice						
			American Int'l Corporation						
			American La France						
			American Linseed						
			Do. pfd						
			American Locomotive						
			Do. pfd						
			American Metal						
			American Radiator						
			American Safety Razor						
			American Ship. & Com.						
			American Smelt. & Refg.						
			Do. pfd						
			American Snuff						
			American Steel Foundry						
			American Sugar Refining						
			Do. pfd						
			American Sumatra Tobacco						
			American Tel. & Tel.						
			American Tobacco						
			Do. Class B						
			American Water Works						
			Associated Dry Goods						
			American Woolen						
			Do. pfd						
			Am. Writing Paper pfd						
			American Zinc						
			Do. pfd						
			Anaconda Copper						
			Associated Oil						
			Atchison						
			Do. pfd						
			Atlantic Coast Line						
			Atlantic Gulf & W. I.						
			Austin Nichols						
			Atlantic Refining						
			Baldwin Locomotive						
			Do. pfd						
			Baltimore & Ohio						
			Do. pfd						
			Barnsdall Corp. A						
			Bethlehem Steel						
			Do. 7s pfd						
			Do. 8s pfd						
			Booth Fisheries						
			Brooklyn Manhattan						
			Do. pfd						
			Butte Copper & Zinc						
			Butte & Superior						
			Butterick						
			Caddo Oil & Refining						
			California Packing						
			California Petroleum						
			Do. pfd						
			Callahan Zinc						
			Calumet Arizona						
			Canadian Pacific						
			Central Leather						
			Do. pfd						
			Cerro de Pasco						
			Certain-Teed Products						
			Chandler Motors						
			Chesapeake & Ohio						
			Chicago & Eastern Illinois						
			Do. pfd						
			Chicago Great Western						
			Do. pfd						
			Chicago, M. & St. Paul						
			Do. pfd						
			Chicago & Northwestern						
			Do. pfd						
			Chicago Pneumatic Tool						
			Congoleum						
			Chicago, Rock Island & P.						
			Do. 7s pfd						
			Do. 6s pfd						
			Chile Copper						
			Chino Copper						
			C. C. C. & St. L.						
			Do. pfd						
			Cluett Peabody						
			Coca Cola						
			Colorado Fuel & Iron						
			Colorado & Southern						
			[illegible]						
			Columbia Gas						
			Continental Motors						
			Consolidated Cigars						
			Consolidated Gas						
			Consolidated Textile						
			Continental Can						
			Corn Products Refining						
			Cosden & Co.						
			Crucible Steel						
			Do. pfd						
			Cuba Cane Sugar						
			Do. pfd						
			Cuban-American Sugar						
			Daniel Boone						
			Davison Chemical						
			Delaware & Hudson						
			D. L. & Western						
			Dome Mines						
			Dupont						
			Eastman Kodak						
			Electric Storage Battery						
			Endicott-Johnson						
			Erie						
			Do. 1st pfd						
			Do. 2nd pfd						
			Famous Players						
			Fleischmann						
			Federal Mining & Smelting						
			Do. pfd						
			Fisher Body						
			Fisk Rubber						
			Freeport Texas						
			General Asphalt						
			General Cigars						
			General Electric						
			General Motors						
			Do. Deb. stock 6s						
			Gold Dust						
			Goodrich Co						
			Goodyear pfd						
			Goldwyn						
			Granby cns.						
			Great Northern pfd						
			Great Northern Ore						
			Greene Cananea						
			General Petroleum						
			Gulf States Steel						
			Hayes Wheel						
			Houston Oil						
			Hudson Motors						
			Hupp Motors						
			Illinois Central						
			Indiahoma Refining						
			Inspiration Cons.						
			Interboro Rapid Transit						
			Int'l Business Machines						
			Inter. Agricultural Corp.						
			Int'l Cement						
			Inter. Combustion Engine						
			Inter. Harvester						
			Do. pfd						
			Int'l Mercantile Marine						
			Do. pfd						
			International Nickel						
			International Paper						
			Do. stamped pfd						
			Invincible Oil						
			Iron Products Corp.						
			Jewel Tea						
			Jones Bros. Tea						
			Kansas City Southern						
			Do. pfd						
			Kansas & Gulf						
			Kayser (J.) Co.						
			Kelly-Springfield						
			Kennecott Copper						
			Keystone						
			Kresge Dept. Stores						
			Laclede Gas						
			Lee Rubber						
			Lehigh Valley						
			Lima Locomotive						
			Loose Wiles Biscuit						
			Louisville & Nashville						
			Loew's Inc.						
			Loft Inc.						
			Liggett & Myers						
			Do. pfd						
			Lorillard (P.)						
			Mackay Co.						
			Mack Trucks						
			Mallinson & Co.						
			Manati Sugar						
			Manhattan Ry. Mod. Guar.						
			Market Street Railway						
			Do. pfd						
			Do. prior pfd						
			[illegible]						
			Marland Oil						
			Martin-Parry Corp.						
			Maxwell Motors A						
			Maxwell Motors B						
			May Stores						
			McIntyre Por. Mines						
			Magma Copper						
			Mexican Seaboard Oil						
			Midvale Steel						
			Miami						
			Middle States Oil						
			Minn. & St. L.						
			Minn. St. P. & S. S. M.						
			Mother Lode						
			Missouri, Kansas & Texas						
			Do. pfd						
			Missouri Pacific						
			Do. pfd						
			Montana Power						
			Montgomery Ward						
			Moon Motors						
			Nash Motors						
			National Acme						
			National Biscuit						
			National Supply Co.						
			National Enameling						
			National Lead						
			Do. pfd						
			Nevada Consolidated						
			New Orleans, Tex. & Mex.						
			New York Air Brake						
			New York Central						
			N. Y., Chicago & St. L.						
			Do. 2nd pfd						
			N. Y., N. H. & Hartford						
			N. Y. Ontario & Western						
			Norfolk & Western						
			North American						
			Northern Pacific						
			Nova Scotia Steel						
			Ontario Silver						
			Orpheum Circuit						
			Otis Steel						
			Owens Bottle						
			Pacific Development						
			Pacific Gas & Electric						
			Packard Motors						
			Pacific Oil						
			Pan-American Petroleum						
			Do. Class B						
			Penn-Seaboard Steel						
			Pennsylvania						
			People's Gas						
			Pere Marquette						
			Do. prior pfd						
			Do. pfd						
			Philadelphia Co.						
			Phillips Petroleum						
			Pierce-Arrow						
			Pierce Oil						
			Do. pfd						
			Pittsburg Coal						
			Pittsburg & West Virginia						
			Do. pfd						
			Philadel. & Reading Coal						
			Postum Cereal						
			Pressed Steel Car						
			Do. pfd						
			Producers & Refiners						
			Public Service of N. J.						
			Pullman						
			Punta Alegre Sugar						
			Pure Oil						
			Railway Steel Spring						
			Do. pfd						
			Ray Consolidated						
			Reading						
			Remington Typewriter						
			Replogle Steel						
			Republic Steel						
			Do. pfd						
			Reynolds Springs						
			Reynolds Tobacco B						
			Royal Dutch						
			Savage Arms						
			St. Louis & San Francisco						
			Shell Union						
			St. Louis, Southwestern						
			Do. pfd						
			Seaboard Air Line						
			Sears-Roebuck						
			Seneca Copper						
			Simmons Co.						
			Sinclair Cons.						
			Skelly Oil						
			Sloss-Sheffield Steel						
			Southern Pacific						
			Southern Railway						
			Do. pfd						
			Spicer Mfg. Co.						
			Standard Oil of California						
			Standard Oil of N. J.						
			Sterling Products						
			Stewart-Warner						
			Stromberg Carburetor						
			Studebaker						
			Submarine Boat						
			Superior Oil						
			Superior Steel						
			Tennessee Copper						
			Texas Oil Company						
			Texas Gulf Sulphur						
			Texas & Pacific						
			Texas Pacific Coal & Oil						
			Third Avenue						
			Timken Roller Bearing						
			Tobacco Products						
			Do. pfd						
			Do. A						
			Transcontinental Oil						
			[illegible]						
			Twin City Rapid Transit						
			Union Bag & Paper						
			Union Pacific						
			United Alloy Steel						
			United Drug						
			United Fruit						
			United Railways						
			Do. pfd						
			U. S. Cast Iron Pipe						
			U. S. Industrial Alcohol						
			U. S. Realty						
			U. S. Rubber						
			Do. pfd						
			U. S. Smelting						
			United States Steel						
			Do. pfd						
			Utah Copper						
			Utah Securities						
			Vanadium Corp.						
			Virginia-Carolina Chemical						
			Virginia Iron, C. & C.						
			Vivaudou						
			Wabash						
			Do. pfd A						
			Do. pfd B						
			Wells-Fargo Express						
			Western Maryland						
			Do. 2nd pfd						
			Western Pacific						
			Do. pfd						
			Western Union						
			Westinghouse Electric						
			Wheeling & Lake Erie						
			White Eagle Oil						
			White Motors						
			Waldorf						
			Wrigley						
			Willys-Overland						
			Do. pfd						
			Wilson & Co.						
			Wisconsin Central						
			Woolworth, F. W.						
			Worthington Pump						

*Ex-dividend.
-(Special dividends not listed.)
Total sales of stocks—1,218,000 shares.
Total sales of bonds—$17,882,000.

MARKET REVIEW

[EXCLUSIVE DISPATCH]

NEW YORK, July 22.—Strength in the foreign exchanges was more pronounced today than at any time in the previous week. The most plausible explanation for the rise in sterling to $4.41 5-8, the highest point of the year, and more than 2 5-8 cents above the previous close, was that the reports from London that difficulties have arisen over the security to be offered for the proposed German loan are not taken very seriously, either in our financial districts or abroad. As a matter of fact, since the start of the conference, the exchanges have indicated by their advance complete confidence in the probable result. It was not anticipated that there would be immediate acceptance by the bankers now being consulted by the security for a German loan. It was fully expected that the bankers would do quite a bit of "trading around" in order to secure the best possible basis for the bonds they will be called upon to sell. At any rate, the reports cabled from London that a serious hitch had taken place in the conference were entirely ignored by the market and sterling's highest point today was the best price it had reached since November 8 of last year. Today's price for sterling, too, represents an appreciation of little more than 21 cents from the year's low established on January 21.

The movement at this time of the year is considered a little peculiar and can hardly be ascribed to any other reason than the optimistic hope for a successful culmination of the conference. Under ordinary circumstances, sterling would be under the pressure of sales for the accumulation of dollars by London at this time of the year in order that Autumn obligations for imports from this country might be met. Practically all of the other exchanges were sympathetically strong and guilders in particular continued to upturn which has carried them to new successive high points several days last week.

The stock market is gradually broadening out as it moves upward. The turnover of stocks on the exchange today aggregated 1,316,000 shares, the largest day since last February. Railroad, oil and copper shares were prominent in the day's trading which included, too, a very wide list of representative issues.

The gain from the year's low point now amounts to 10 1-4 points for the average and, by a peculiar coincidence, the average of stocks today for the first time crossed the highest average reached in all of 1923. This high point of 1923 was in early March, and from that time until early July, the trend downward was unbroken, amounting in all to approximately 16 points for the average. In other words, while our stock market is daily making new high records this year, at this time last year it had barely recovered from a drastic decline and was literally "dragging bottom."

A peculiarly interesting movement occurred today in the investment section of the market. For several days it has been disposed to lag under the pressure of profit-taking and in the face of an inflow of money almost unparalleled. Today investment buying recommenced on a broad and determined scale, and bonds of all sorts, from the liberty issues down the scale to second-grade speculative securities, were active and strong.

Much Profit Taking

[BY A. P. NIGHT WIRE]

NEW YORK, July 22.—Total sales, 1,192,800.

	20 Industrials	20 Rails
Tuesday	98.92	86.13
Monday	98.74	85.91
Week ago	96.56	85.30
High 1924	101.24	86.13
Low 1924	88.27	81.80

Profit-taking sales appeared in large volume in today's market, giving it an irregular appearance but the main price trend was again decidedly upward with the rails, oils and coppers, giving the best demonstration of group strength. Total sales exceeded the 1,000,000-share mark for the sixth consecutive full session.

Forty-seven stocks mounted to new high levels for the year, including twenty-five rails, ten metals and twelve miscellaneous industrial and specialty issues.

Promise of American assistance to Europe, particularly in the flotation of a German loan, was an important factor in the buying of stocks, especially the issues of companies that would be benefited by economic rehabilitation abroad. Strength of sterling exchange, which crossed $4.41 to a new high level for the year, was construed by some observers as an indication that an agreement on the reparations problem was much nearer than generally expected.

Higher copper and zinc prices stimulated the buying of metal shares, new high prices being established by American Smelting and Refining, Utah, Chile, Kennecott, Cerro de Pasco and a few others.

Increased public participation in the railroad group was particularly apparent in the investment issues, New York Central, Union Pacific, Northern Pacific, Atlantic Coast, Illinois Central common and preferred, and Great Northern preferred all bettering their previous 1924 top prices.

Standard industrials turned slightly reactionary on realizing sales. United States Steel from 102¾, a new high on the movement, to 101⅝, off ⅜. Baldwin, Studebaker and American Can showed little change on the day, although all closed well below their top prices.

Oil shares continued to disregard further price cuts, the Pan-American issues standing out with net gains of more than 2 points each. Short covering was largely responsible for a 3-point rally in Atlantic Refining.

LATEST PRICES ON BUTTER AND EGGS

LOS ANGELES, July 22.—Produce Exchange closing prices:

BUTTER

Wholesale price	.42
Prices to retailers	.45@.46

EGGS

Extras	.34
Case count	.31
Pullets	.30
Peewee pullets	.23

CHEESE

California flats	.20

SAN FRANCISCO, July 22.—Butter weak, extras, 41½. Eggs steady; extra pullets, 32½. Cheese steady. California flats, 21½. Butterfat, f.o.b. San Francisco, 44.

CHICAGO, July 22.—Butter weak; receipts 25,474; creamery extras, 36½; standards, 37; extra firsts, 35½@36; firsts, 34½@35; seconds, 33@34. Eggs steady to strong; receipts 16,299 cases; firsts, 25@26; storage pack firsts, 26½@26¾; others unchanged. Poultry alive, steady on all but heavy broilers which are 1 cent lower at 33.

NEW YORK, July 22.—Butter steady to firm; receipts 25,970; creamery higher than extras, 39@39½; creamery extras, 92 score, 38½; creamery firsts, 88 to 91 score, 36½@38. Eggs steady to firm; receipts 33,311; nearby hennery whites closely selected extras, 41@46; nearby and nearby western hennery whites firsts to average extras, 35@42; nearby hennery browns extras, 37@44; Pacific Coast whites extras, 40@41; do., firsts to extra firsts, 33@33. Cheese steady; receipts 292,650 pounds.

PRODUCE MARKET

DAILY MARKET REPORT

Trading yesterday was moderate. Supplies continued liberal in most lines and prices generally steady. Imperial cantaloupes are about cleaned up, while local stock is in good demand. Old apples are cleaning up slowly and new stock is generally small in size. Seedless grapes from the San Joaquin Valley are on the market and show better size and quality than Imperial grapes.

Actual prices obtained yesterday by Los Angeles jobbers from their sales to retailers, peddlers, hotels, restaurants, cafeterias, etc., as compiled by the United States Bureau of Markets, are:

APPLES—... and 2 broken cars on track. ... Gravensteins, 3@3½ ... pound; packed, 2.50 per box; Astrachans, mostly 4 per pound.

APRICOTS—1 car California arrived; 1 broken car on track. Local: All varieties, mostly 3@4; few, 4½ per pound.

AVOCADOS—Locals: All varieties, 45@50 per pound.

BANANAS—Central American: 6@7 per pound.

BEANS—San Pedro: Carlsbad, Kentucky Wonders, 3@3½; wax, 5½@7; limas, 7@8 per pound.

BUNCHED VEGETABLES—Per dozen bunches: Beets and turnips, 20@25; carrots, 25@30; spinach, 15@20; radishes, red, 15@20; white, 30@35; onions, 15.

CABBAGE—1 broken car on track. Locals: Northerns, 2@2½ per pound.

CANTALOUPES—1 car California arrived; 10 unbroken and 7 broken cars on track. Imperial: Standards, few 1.25@1.50; ponies, overripe, 75@1.00. Local: Flats, 1.50@1.75; few, 1.85@1.90 per crate; Paul Rose, 2.25@2.50 per crate.

CELERY—New stock: Locals, 2.75@3.00; few, 3.25 per crate.

CHERRIES—15 crates express arrived. Oregon: Bings, 20; poorer, 15 per pound; Lamberts, 18@20 per pound.

GRAPEFRUIT—Locals: Special brands, 3.25@3.50; market pack, 2.50@2.75.

LEMONS—Special brands, 5.00@5.75; choice, 4.00@4.75; market pack, 2.50@2.75.

LETTUCE—5 cars California arrived; 1 diverted; 10 unbroken and 11 broken cars on track. Northern: Best, 2.50@2.75; poorer, 2.00@2.25 per crate.

ONIONS—1 car California arrived; 4 unbroken and 1 broken car on track. Locals: Sacked yellow varieties, 2.75 per cwt. San Diego: Spanish, 2.25@2.50 per cwt. Stocktons: Reds, 2.25@2.50 per cwt.

ORANGES—Southerns: Special brands, 6.00@6.50; 200s and smaller, 2.00@2.75; market pack, 2.75@3.25; graded culls, 1.00@1.25 per picking box.

PEACHES—1 car California arrived; 7 unbroken and 6 broken cars on track. Northern: Clings, yellow varieties, 4@5 per pound; few Fosters, Elbertas, mostly 4 per pound; Nectarines, 6½@7 per pound.

PEARS—2 cars California arrived; 3 unbroken cars on track. Sacramento: 6½@7 per pound.

PEAS—506 sacks arrived. Northern: Mostly 9@10; few, 11; poorer, 8 per pound.

PEPPERS—San Diego, Venture: Chilis, 14@15. Locals: 10@12 per pound.

PLUMS—1 broken car on track. Northern, Tragedy: Santa Rosa, 4½@5; Formosa, 4@5½; small varieties, 3@4 per pound.

POTATOES—5 cars California arrived; 9 unbroken and 7 broken cars on track. New stock: Locals: White Rose, best, mostly 1.75@2.00 per cwt. Stocktons: Burbanks, 2.25@2.50 per cwt.

SACKED VEGETABLES—Per sack: Beets and turnips, 1.00@1.10; carrots, 1.25@1.45.

SQUASH—Locals: Summer, 35@40; Italian, 60@65; Crookneck, 50@60 per lug.

TOMATOES—Locals: Best, mostly 1.75@2.00; few, 2.25 per lug.

WATERMELONS—13 cars California arrived; 10 unbroken and 20 broken cars on track. Imperial: Klondikes, large, 1.75@2.00; small, 1.00@1.50 per cwt.

MISCELLANEOUS—Cucumbers: Locals, 25@50 per lug. Grapes: 1 car California arrived; 1 unbroken car on track. Coachella and Imperial, seedless, 2½@3 per pound; San Joaquin, seedless, 3½@4½ per pound.

CHEESE MARKET

[Furnished by Los Angeles Produce Exchange.]

New York Twins	.32
Wisconsin Twins	.25
Wisconsin Daisies	.25½
Wisconsin Horns	.26
Wisconsin Sandwich Prints	.27
Wisconsin Cream Brick	.27
Tillamook Triplets	.31
Tillamook Sandwich Prints	.31
Western Triplets	.24
Western Horns	.24
Western Sandwich Prints	.24
California Flats	.20
Case's Full Cream Jack	[illegible]
Case's Half Skimmed Jack	[illegible]
Arrowhead Full Cream Jack	[illegible]
Arrowhead Half Skimmed Jack	[illegible]
Old Black Swiss	[illegible]
New Black Swiss	[illegible]
Limburger, 1-lb. prints	[illegible]
Limburger, 2-lb. prints	[illegible]

CALIFORNIA HIDE MARKET

Quotations furnished by California Hide Corporation for stock delivered to its warehouse, 1900 Santa Fe avenue. Receipts from the interior for the twenty-four hours ending at 10 a.m. yesterday were: 232 hides, 164 pelts, 1200 pounds tallow, 380 pounds wool.

WET SALTED HIDES—No. 1 steers, 8 per pound; No. 1 cows, 6 per pound; No. 1 bulls, 5 per pound; No. 2 hides, 1½ less per pound; grubby hides, 1½ less per pound; kosher hides, 1 less per pound; glue hides, 2½ per pound.

GREEN HIDES—No. 1 steers, 6½ per pound; No. 1 cows, 5 per pound; No. 1 bulls, 4 per pound; No. 2 hides, 1½ less per pound; kosher hides, 1 less per pound; No. 1 horse hides, over 50 pounds, 2.00 each; No. 1 horse hides, 40 to 50 pounds, 1.50 each; No. 1 horse hides, 30 to 40 pounds, 1.00 each.

CALFSKINS AND KIPSKINS—No. 1 calfskins, under 15 pounds, 13 per pound; No. 2 calfskins, under 15 pounds, 11½ per pound; No. 1 kips, 15 to 30 pounds, 10½ per pound; No. 2 kips, 15 to 30 pounds, 9 per pound; grubby skins, 1½ less per pound; kosher skins, 1 less per pound; glue skins, 3 per pound; slunks, 10@50 each.

DRY FLINT HIDES—No. 1 hides, 16 pounds and up, 12 per pound; No. 1 kips, 6 to 16 pounds, 12 per pound; No. 1 calfskins, under 6 pounds, 12 per pound; No. 2 hides and skins, 3 less per pound; glue hides and skins, 4 per pound.

WOOL—According to quality and condition, 10 per pound and up.

PELTS—Large, long wool, 2.00 each and up; medium, 1.00@2.00 each; short wool and shearlings, 10@50 each.

GOAT SKINS—No. 1, 15@30 each; No. 2, 5@15 each.

TALLOW—Tanners, 4 per pound; No. 1, 3½ per pound; No. 2, 3 per pound.

OIL NEWS

BY ROBERT J. PRITCHARD

Thirteen tank steamers including three of the largest petroleum carriers afloat will be either loading or departing Los Angeles Harbor today with an aggregate cargo of 1,043,914 barrels of fuel oil, crude petroleum and gasoline. Ports in every corner of the globe will receive part of this immense shipment.

The day inaugurates a period of unusual activity in offshore petroleum export from Los Angeles Harbor, approximately 20,000,000 barrels being scheduled for foreign delivery during the next two months.

Eight steamship lines or petroleum corporations will be represented in the fleet loading at the various local terminals today. Among the great oil carriers due this morning are the British tanker G. Harrison Smith, to load 139,890 barrels for Chile, and the Standard Oil tanker H. M. Storey, carrying 114,770 barrels for New York delivery.

An unusual arrival will be the Italian tank steamer Melpomene due from Havre as the first Italian merchant vessel to call at this port in twenty years.

The remainder of the week will also be busy in petroleum trade and the repair and reconditioning of tankers at local shipyards. On Friday there will arrive from Campaha, Chile, the Danzig tanker Zoppot, largest motorship afloat, while on the following day the British tanker San Felix, under colors of the Eagle Oil fleet, will come in to load for Buenos Aires.

Test Getting Deep

The Standard Oil Company's No. 3 well in the Wheeler Ridge district is drilling at around 4000 feet in an attempt to find the deep sand from which the Standard No. 9 is producing, according to operators interested in that area. The Standard No. 3 is some distance south of No. 9, and is expected to have to go deeper than the No. 9, which picked up the sand at about 4000 feet.

The Tejon-Kern Oil Company, headed by W. G. McAdoo, Jr., which is drilling about one-half mile south of the Standard No. 3, is changing over from standard to rotary tools, and is watching the Standard test with interest. It is impossible, according to field reports, that the Tejon-Kern may await developments in the Standard well before making any more holes.

Waiting for Water

The General Petroleum Corporation's deep well in the Kettleman Hills is being delayed by lack of water for the boilers, according to field reports. The hole is down 4600 feet, and expects to go from 500 to 1000 feet deeper before getting a productive formation.

Miley Buys Well

The Pacific Petroleum Corporation, headed by E. J. Miley, general manager, has purchased the B. C. Morrison well in the southeast section of the Rosecrans area, according to official reports. The deal is said to include the well and the lease, comprising about two acres, located between the U. S. Royalties well, and the St. Helens Petroleum Corporation's Rowell No. 1. The Morrison well is said to be down 4342 feet, without showings. Miley has taken over the project, and has started a crew to work, it is said.

Start First Well

The Union Oil Company is starting its first well on the 20,000-acre Baldwin Ranch lease in the Vermejo Park district of Northern New Mexico, which it recently acquired. The derrick timbers were made from the standing timber on the ranch, it is said. The rig is up and the crew will start making the hole in a few days.

United Fishing

The United Oil Company has been delayed one week in its efforts to extract a bit from its Henderson well, southeast of the Reyes lease in the Rosecrans field. The bit was lost at 3963 feet. The United has had several fishing jobs in this well, but until a week ago managed to get the fish out on the first trip in every case.

Back from Trip

E. W. Clark, vice-president of the Union Oil Company of California, returned to Los Angeles last night after an absence of two months. Mr. Clark spent some time touring the New England States, and on his return stopped to inspect the Union Oil Company's properties in Northeastern Colorado.

Quit Deepest Hole

The Union Oil Company is preparing to abandon its Gardena No. 1 in the area between the Dominguez and Rosecrans districts. The Gardena is the deepest rotary hole in the world. The well is down 7319 feet, which is 107 feet deeper than the Standard Oil Company's Brownrig-Keller well in Santa Fe Springs, which originally held the world record at 7212 feet.

To Test Theory

The theory that paying pumpers are possible in the eastern part of Lomita in the southern area of the Torrance field will be established or disproven, it is expected, when the Standard Oil Company attempts to place Kettler No. 2 and No. 3 on production. Both of these wells are standing cemented. No. 2 is one location away from Kettler No. 1, which, though it has been on production spasmodically, never was considered a real test of the district, on account of the company's inability to shut off the water. No. 3 offsets the Splittstoesser No. 1 of the Julian Petroleum Corporation.

The Splittstoesser is the most southerly producer in East Lomita, but mechanical difficulties, which never have been completely overcome, make the well anything but a decisive test.

A reasonably good producer at either of the Standard locations will result in the closing of several large community leases, for which several operators are now said to be negotiating.

On Denver Visit

L. J. Whitney of the Perkins Oil Well Cementing Company, is in Denver on a business trip, it is reported.

E. F. Hutton & Co.
Members New York Stock Exchange
643 South Spring St.
545 South Olive St.
Alexandria Hotel
Ambassador Hotel
6406 Hollywood Blvd.
Long Beach—242 E. 3 St.
Pasadena—Maryland Hotel
Private Wires Coast to Coast.

A. A. HOUSMAN & COMPANY
ESTABLISHED 1894
313 W. Sixth St. - 634 S. Spring St.
Telephone TRinity 7681
Maryland Hotel Building, Pasadena
Telephone FairOaks 7680
Members
New York Stock Exchange
New York Cotton Exchange
New York Coffee and Sugar Exchange
New York Curb Market
New York Produce Exchange
New Orleans Cotton Exchange
Chicago Board of Trade
San Francisco Stock and Bond Exchange
Los Angeles Stock Exchange
Associate Members
Liverpool Cotton Association
Private Wires

DO YOU NEED CAPITAL?
Are you organizing a corporation?
Have you a sound enterprise to finance?
If so, we can help you solve your problems.
Let us tell you how we can assist you in raising the capital you need.
A call will not obligate you in any way.
COTTON & TAYLOR
320-322 Detwiler Building.
412 West Sixth Street.
TRinity 6061.

Harris & Company
We Offer
22 Gilmore ... $20.00
110 Union Mtg. U. ... 12.00
10 Rio Grande Oil ... Mkt.
20 West. Auto Pfd. ... 3.25
50 Julian Pet. Pfd. ... Mkt.
BUY
Pac. States Sec. — E. G. R.
Monolith Units — Star Pet.
Lincoln Mtg. U. — Twin Bell
Vanderbilt News — Julian U.
Liberal loans made on all active stocks.
201 Merchants Nat'l Bank Bldg.
Phone TRinity 0201

LOGAN and BRYAN
636 South Spring Street
Biltmore Hotel
Members all Leading Exchanges.
Private Wires
Pasadena, Santa Barbara, Coronado, Long Beach.

We Own and Offer for Sale
8% First Mortgages
on Improved Los Angeles Real Estate
Amounts $500 to $100,000
AMERICAN MORTGAGE CO.
ESTABLISHED 1913
PAID-UP CAPITAL AND SURPLUS $540,000
1049 SO. HILL ST. TRINITY 6181

THE MEXICAN YEAR BOOK—'20—'21
"The Standard Authority on Mexico"
History, Politics, Transportation, Commercial, Banking, Land Titles, Colonization Tariff, Oil, etc., etc.
At your book store $7.50, or
Mexican Year Book Publishing Co.
118 S. Broadway, Los Angeles.
TRinity 5651

WE WILL BUY
Palmer Union Oil Co. 1st 6's
Earl Fruit Co. 1st 6½'s
Fred C. Adams & Co.
Members Los Angeles Stock Exchange
219 Citizens National Bank Building.
Phone VAndike 1960.

Investors everywhere use
MOODY'S RATINGS

Stock and Bond Man
Young man just arrived from New York is desirous of associating with reputable firm. Ten years Wall Street experience. Thoroughly familiar with office routine. Highest references. Address DX, Box 465, Times Branch.

CHAMBER OF COMMERCE BOND SALE

Clearinghouse Head in an Appeal to Investors Urges Co-operation

An appeal to the Southern California investing public to buy the Chamber of Commerce Building first mortgage 6 per cent gold bonds, and thereby help build an everlasting monument to the city's progress which was fostered largely by the Chamber of Commerce itself, is made by J. A. Graves, president of the Los Angeles Clearinghouse Association, in a letter made public yesterday.

"The Los Angeles Chamber of Commerce is one of the oldest organizations in this city," declares Mr. Graves in his communication. "It has 13,390 members. It has labored, day in and day out, for the good of California. It has brought to the attention of the entire world, by systematic advertisement and propaganda, the advantages of Southern California. Thereby it has induced thousands of people to migrate to this section, and has held out to them a helping hand when they arrived here. It has been instrumental in securing capital for our varied industries.

"The Chamber is now erecting a building in keeping with its standing and the architectural development of this city. It has issued first mortgage 6 per cent gold bonds to the extent of $2,000,000, which are first lien upon the lot owned by it and the building in course of erection. Its members have loyally supported this undertaking, receiving for the money advanced by them a second lien on the property.

"In order to complete this building, it is necessary for the Chamber to sell these bonds at par. If they are sold, the building will be finished and turned over to the Chamber of Commerce without a deficit, or any overhanging charges.

"The bonds are as safe an investment as anyone could desire. I earnestly appeal to all the loyal citizens of Southern California who have funds to invest, to subscribe for these bonds in such amount as they feel justified in taking. These bonds must be sold, and I am satisfied that the people of Southern California will willingly invest in them. The Los Angeles Chamber has set an example to every community in Southern California, and there is not a city of any size in the territory south of the Techachapi, which hasn't its Chamber of Commerce fashioned upon the same lines as the Los Angeles Chamber of Commerce.

"Let us put these bonds over with a rush, and by so doing, honor ourselves while assisting an enterprise which will ever be a monument to this great city."

The bonds are on sale at the Chamber of Commerce offices and at all the principals banks of Los Angeles and the surrounding communities.

INSURANCE NOTES

DEPARTMENT STORE LOSSES

Department and retail dry goods store fire losses on contents only during 1919, 1920 and 1921, have been tabulated by the Board of Fire Underwriters. The figures show that, excepting exposure, matches, smoking, stoves and furnaces caused the greatest loss in these establishments. Losses for the three years on contents in department stores totaled $28,999,-891. On contents in retail dry goods stores, losses amounted to $16,714,818.

These losses cost every man, woman and child in the United States 41½ cents apiece, since the fire losses are added into the sales prices paid for these commodities by the public.

Let everyone be a fire-preventionist. We can increase the bank deposits of the country to the extent of $500,000,000 annually by reducing the fire waste one-half.

REMEMBER

Waste of natural resources through preventable fires is not only an offense against the present generation, it is a crime which will endanger posterity and which merits the strongest denunciation.

LIABILITY INSURANCE

Liability insurance started in this country thirty-eight years ago this month. The first circular describing this form of coverage pictured a court scene:

Lawyer for defense (summing up:) "Hannigan, you have shown the court the greatest height to which you can raise your arm by reason of the injury for which you ask $5000. Now show the judge and jury how high you could raise it before the accident."

Claimant (throwing his arm high above his head:) "Begorra, I could put it up like that, sor."

BUSINESS BREVITIES

(Advertising)

The Times Branch office, 621 South Spring street. Advertisements and subscriptions taken. Telephone MEtropolitan 0700.

MARKET FLASHES

[BY A. P. NIGHT WIRE]

NEW YORK, July 22.—Stocks, higher. Coppers and rails lead advance.

Bonds, firm. Copper, traction and second-grade rail issues, active.

Foreign exchange, strong. Sterling crosses, $4.41.

Cotton, unsettled. Rain in Western Texas.

Sugar, featureless.

Coffee, firm. Higher spot markets.

CHICAGO, July 22. — Wheat, easier. Additional rains in spring-crop territory.

Corn, lower. Warmer weather.

Cattle, higher, on light receipts.

Hogs, strong. Highest since September, 1923.

BUILDING PERMITS

Building permits issued yesterday and valued at $3000 or more follow:

DWELLINGS

E. 17TH ST., 743, 5 rms., 32x33. P. P. Bondrils, 733 E. 14th st., AT. 8472, owner; Quesenole & Bland, 733 E. 14th st., builder ... $3000

E. 76TH PL., 144-6, 6 rms., 28x50. B. A. Boger, 146 E. 76th Pl., TH. 8284, owner and builder ... $3500

HARCOURT AVE., 1165, 5 rms., 32x40. K. Ward, 776 E. 18th st., AT. 7656, owner and builder ... $3500

N. EL CENTRO ST., 900-02, 6 rms., 30x33. T. & L. Powel, corner of El Centro and Gregor sts., owner; R. L. Davison, 433 S. Western ave., builder ... $5000

BELVEDERE AVE., 3044-46, 8 rms., 32x50. F. Devenish, 3825 3rd ave., VE. 3262, owner; R. G. Clifton, care of owner, builder ... $4000

PALM GROVE AVE., 2906-10, 8 rms., 30x54. D. Maggard, 601 Hillvale Pl., AN. 7679, owner; D. W. Long, 411 E. Flo ave., builder ... $4500

ALUMNI AVE., 4615, 5 rms., 26x30. P. K. Pickman, 1410 Stanley ave., owner; F. J. Rhoads, 3620 W. Ave. 33, builder ... $3000

CALDONA ST., 231-33, 6 rms., 22x52. O. L. Lowden, 955 Caldona st., owner; W. S. Johnson, 3947 S. Van Ness avenue, builder ... $4000

LOS FELIZ BLVD., 5025, 7 rms., 47x52. A. McKelvy, 235 N. Vermont, 594-765, owner; A. Kelly, 2313 W. 7th st., builder ... $12,000

N. HAYWORTH AVE., 618, 6 rms., 36x48. C. C. Tyler, 2517 W. 8th st., owner; G. W. Howard, 2314 W. 8th st., builder ... $4500

FULLER AVE., 534, 6 rms., 27x36. M. Roots, 3119 S. Raymond ave., owner; Clan Martin Bldg. Co., 1700 W. 24th st., builder ... $4000

ALSACE AVE., 2721-23, 8 rms., 29x50. W. J. Shepherd, 3451 Moneta ave., owner and builder ... $6000

E. 43RD AVE., 656-8, 8 rms., 30x54. H. W. Berg, 664 E. 43rd st., owner and builder ... $4500

PERLITA AVE., 6 rms., 30x42. M. P. Holcomb, 336 Tyburn st., CA. 4967, owner and builder ... $4000

W. 77TH ST., 2130, 3 rms., 22x34. K. Dusenon, 3314 Reinholm st., owner; Foster & Chick, 1101 Exposition Blvd., builder ... $3000

W. HARRINGTON AVE., 4871-½, 6 rms., 24x35. M. Wallack, 3000 W. Harrington ave., owner; M. Ballis, builder ... $3500

COMMERCIAL

SUNSET BLVD., 2549-59, store, 80x60. J. W. Knight, 1448 Seward st., HO. 5325, owner and builder ... $8000

LEMON GROVE AVE., 4809-11½, apt., 38x58. G. Caldwell, 902 N. Kingsley Dr., HE. 7971, owner; C. M. Wiest, 2673 W. Pico st., builder ... $12,000

S. ALAMEDA ST., 214, warehouse, 48x120. J. A. Roeblings, 216 S. Alameda st., owner and builder ... $8500

W. 7TH ST., 2901-11, store, 50x121. V. Goodwin, 1135 Van Nuys Bldg., owner and builder ... $36,000

RAYMOND ST., 2940, apt., 33x44. S. Appel, 2951 Raymond st., owner; Representive Bldg. Finance Co., 507 Loughlin Bldg., builder ... $4000

S. KENMORE AVE., 112, apt., 101x43. M. E. Tyrrich, 3230 3rd ave., 766-248, owner; C. Gale, 3818 S. Western ave., builder ... $90,000

TEMPLE ST., 2655-25, theater, store. P. J. Taber and J. Smith, 339 N. Rampart Blvd., DR. 9792, owner and builder ... $50,000

SUNSET BLVD., 1380-82½, store and apt., 36x27. H. K. Wilson and G. F. Gruber, HE. 9843, owner and builder ... $8500

W. SANTA MONICA BLVD., 5825-29, 66x120, store and apt., Signal Realty Co., Union Bank Bldg., HE. 0422, owner; G. Rasche, 5625 Hollywood Blvd., builder ... $100,000

N. SAN PEDRO ST., 120, garage, 50x165. L. A. Garage Co., 110 S. Weller st., TU. 1461, owner; J. F. Holmes Const. Co., 233 W. Vernon st. ... $15,000

CRESS AVE., 764, store, 50x102. M. S. Nebeill, 1533 Sunset ave., owner; A. Hansen, 7500 Sunset Blvd., builder ... $7500

LAMAR ST., 615-21, court, 18x76. A. May, 615 Lamar st., owner; F. M. Harris, builder ... $4000

PRODUCE MARKET IN SAN FRANCISCO

[BY A. P. NIGHT WIRE]

SAN FRANCISCO, July 22.—The supply of cantaloupes far exceeded the demand today and forced prices to a lower level. Casabas, Persians and watermelons suffered declines on account of increased receipts on the local market. Peaches, plums and pears are firm and fairly steady trading on them is reported. Some red malaga grapes were offered at 2.00@2.25 per crate.

Berries: Strawberries, 60@80; raspberries, 50@85; loganberries, 25@35; blackberries, 40@50 drawer.

Cantaloupes: Crates, Imperial, nominal. Turlock, green meats, standards, 1.75@2.00; ponys, 1.25@1.50; soft stock less; flats, 65@75; pink meats, standards, 2.00@2.25; flats, 85@1.00.

Casabas, 1½@2e pound; honey dews, 1.00@1.25 standard crate.

Currants, nominal.

Peaches, 1.00@1.50 large basket. Hales, 90@1.25 flat; St. Johns, Albertas and strawberry frees, 1.00@1.50 flat; fancy, 1.50@2.25 lug. Sawyer seedling, 2.50 lug.

Persians, 3½@4e pound.

Watermelons: Klondykes and Angelenos, 1¼@2c per pound.

There was an oversupply of cucumbers on the market and dealers were shaving their prices as an inducement to move stocks. Good lettuce is very scarce and prices are advancing. Tomatoes were lower again today, large lugs selling from 2.25 to 3.00 each. Green corn is selling from 2.00 to 4.50 per sack.

Beans: Kentucky Wonders, 4@6; garden and Blue Lake, 5@8; limas, 8@10.

Corn: Alameda, 2.00@4.50 sack. Cucumbers, southern, 25@50 large lug; local, 75@1.00 large lug.

Lettuce, 1.50@2.00 crate.

Onions: Green, 1.50@1.75 apple box. Dry: Jobbing, browns, best 75@90; reds, new, 1.50@1.75; yellows, 1.75@2.00 cwt. Prices to retailers 25@35 higher.

Tomatoes: Local, 1.50@2.25 large lug; 2.25@3.00 large lug.

Receipts: Flour, 5020 quarter sacks; wheat, 5330 centals; corn, 1000 centals; potatoes, 1856 sacks; onions, 183 sacks; hay, 12 tons; hides, none; lemons and oranges, 450 boxes; live stock, 30 head. Hay and grain unchanged.

MARRIAGE BLISS SHORT

The schoolday romance of Ellena Tsyiki Wilson Kimball and Heber C. Kimball, formerly of Salt Lake City, went to smash four months after their marriage, Mrs. Kimball testified yesterday in Judge Hollzer's court, where she got a divorce. She caught him, she declared, caressing a Salt Lake belle and when she chided him he called her a fool.

DISAGREED ON CITIES

L. Roeder likes Los Angeles and Ellen Roeder likes San Francisco, so they couldn't get along together, Roeder told Judge Thompson yesterday and was granted a decree. They had no trouble on any other subject. With a final declaration that she was through with Los Angeles Mrs. Roeder boarded a train for the Bay City and refused to come back, Roeder said.

SHIP STORES

[BY A. P. NIGHT WIRE]

SAVANNAH (Ga.) July 22.—Turpentine steady, 77¼; sales 300; receipts 1287; shipments, 174; stock, 14,293.

Rosin, firm; sales 1345; receipts, 3419; shipments, 138; stocks, 104,569.

Quote: B 4.45; D, 4.55; E to M, 4.65; N, 4.85; WG, 5.80; WWX, 6.35.

WHAT'S DOING TODAY

City Club meeting, C. C. Chapman Building, noon. Capt. R. Lee Heath will speak on "The Los Angeles Police Problem."

National Association of Life Underwriters' annual convention, Biltmore Theater, morning. Managers Club of Life Underwriters' Association dinner, Pacific Mutual Auditorium, Sixth and Olive, evening.

Commercial Board of Los Angeles luncheon meeting, Biltmore, noon. Miller McClintock will speak on "Our Traffic Crisis and Its Solution."

Messner Auxiliary, Veterans of Foreign Wars, No. 904 dance, 246 South Hill street, evening. All veterans invited.

Clarence F. Smith Lodge, No. 482, F. and A. M. meeting, Twenty-third and Union, evening.

Phi Delta Theta alumni luncheon, Pig'n Whistle, 439 South Broadway, noon.

Kiwanis Club luncheon, Biltmore, noon.

Marine Corps league smoker, Disabled Veterans Hall, 246 South Hill, evening.

Wrestling match, Philharmonic Auditorium, evening. Zbyszko vs. Mondt.

United Artisans dance, Flower Auditorium, Eighteenth and Flower, evening.

Poinsettia Homestead, No. 1735, American Yeomen, card party, Fraternal Brotherhood Hall, evening.

Masonic Club luncheon meeting, Alexandria, noon. Garner Curan will give an illustrated lecture on "China and Bolshevism."

Southwestern Odd Fellows party, Walker Auditorium, evening.

Lecture on "Voice Culture in Speech and Song," Millspaugh Auditorium, University of California, Southern Branch, 1 p.m. Albert E. Ruff, speaker.

Women's Auxiliary, Ancient Order of Hibernians, Division No. 1, reception, lodge rooms, 617 West Sixteenth, evening.

Sisterhood of Temple Emanu-El, entertainment, 815 South Manhattan, 2 p.m.

Southwest Museum exhibit, Southwest Museum, afternoon.

"Pilgrimage Play," Highland and Cahuenga, evening.

Los Angeles Museum exhibit, Exposition Park, 10 a.m. to noon.

Free permanent California exhibit, scenic motion pictures, State Exposition Building, Exposition Park, 10 a.m. to noon.

Illustrated lectures, scenic motion pictures, Chamber of Commerce, 10 a.m. to 4:15 p.m.

Baseball, Washington Park, 2:30 p.m. Seattle vs. Los Angeles.

MOTION PICTURES:

Alhambra, Hill, between Seventh and Eighth—Colleen Moore in "The Perfect Flapper."

California, Eighth and Main—"Her Marriage Vow."

Criterion, Grand at Seventh—"Sea Hawk."

Forum, Pico and Norton—"Butterfly."

Grauman's Metropolitan, Sixth and Hill—"The Sideshow of Life."

Grauman's Hollywood, 6780 Hollywood Boulevard—"The Thief of Bagdad."

Grauman's Rialto, Eighth and Broadway—Dark.

Grauman's Million Dollar, Third and Broadway—"The Covered Wagon."

Loew's State, Seventh and Broadway—"For Sale—A Woman."

Miller's, Main and Ninth—"Manhandled."

Mission, Ninth and Broadway—"Tess of the Storm Country."

Tally's Broadway, Broadway, between Eighth and Ninth—Harold Lloyd in "Girl Shy."

STAGE:

Biltmore, Fifth street and Grand avenue—"The Caliph."

Egan Theater, Pico and Figueroa—"White Collars."

Morosco Theater, 744 South Broadway—"The Cat and the Canary."

Majestic Theater, Ninth and Broadway—"The Nervous Wreck."

Playhouse Theater, Figueroa and Ninth—Johnny Arthur in "The Whole Town's Talking."

Philharmonic Auditorium, Fifth and Olive streets—Benefit performance.

VARIETIES:

Burbank, Sixth and Main—"Burbank Baby Dolls."

Hillstreet, Eighth and Hill—"Chastity."

Hippodrome, Fourth and Main—"Fires of Youth."

Orpheum, 633 South Broadway—"Harry Carrol and Revue."

Pantages, Seventh and Hill—"A Dangerous Blonde."

BANKRUPTCY PETITIONS

Creditors filed a petition in bankruptcy with the United States District Court yesterday against the Huntington Park Furniture Company. Abram J. Schur was appointed receiver.

Voluntary petitions were filed as follows: Warren O. Allen, broker; debts, $127,410; assets, $12,500.

George Iaurmas, restaurateur, doing business at the U. S. Grill, debts, $9071; assets, $9272.

Harry G. Paul, proprietor of the Elite Cafe, Long Beach; debts, $11,665; assets, $13,335.

H. A. Aldo, merchant; debts, $3617; assets, $3117.

James Faytik, machinist, San Bernardino; debts, $2700; assets, $5000.

Cedric P. Spellman, policeman, San Diego; debts, $3771; assets, $450.

Bladder Troubles

Marvelous Discovery That Gives Quick Relief Without Drugs or Operation. No Instruments—No Pain.

Free Demonstration

For Kidney, Bladder and Urinary Trouble, burning, smarting, frequent and painful urination, enlarged glands, tumors, nervousness, etc., the treatment gives immediate relief.

Advice free and invited. 356 SOUTH BROADWAY, O. T. Johnson Bldg., Room 710. Hours, 10 to 5; Sunday, 10 to 12; Wednesday, 10 a.m. to 8 p.m.

Features in the Semi-Annual SALE

BABY DAY

Wednesday, July 23

ENTIRE STOCK INFANTS' WEAR

1/3 off

Dresses, Coats, Bonnets, Skirts, Vests, Blankets, Sheets, Sacques, Booties, Pillows, Comb and Brush Sets, All Ribbon Novelties, Rubber Pants, Shoes

100 JUNIOR DRESSES

1/2 and 1/3 off

Tub Silks and Wash Dresses just received, and offered at reduced prices well worth one's attention. Dainty Voiles, Normandies, Linens and Ginghams in a variety of lovely colors, styles and trimmings. Sale Prices are from $4.95 to $15.95.

Sizes 13 to 17 years.

Myer Siegel & Co.

617-619 S. Broadway

America's Finest Store

VOGUE COMPANY

BROADWAY AT EIGHTH

2000 Mid-Summer FROCKS

in the Pre-Inventory Clearance Sales

At Prices That Definitely Assure Profit To Our Patrons!

Up to $29.50 Dresses . . . $14.75
Up to $39.50 Dresses . . . $19.50
Up to $49.50 Dresses . . . $24.95
Up to $59.50 Dresses . . . $29.50
Up to $79.50 Dresses . . . $39.50
Up to $169.50 Dresses . . . $79.50

Home Gardens and Fruit Trees

as well as the professional side of agriculture are covered by the Times Farm and Tractor Magazine. It is doubly interesting because written exclusively for local conditions.

Cowes Regatta, Isle of Wight, August 4th to 8th.

To Europe for a short vacation

A CALM, cool sea. Luxurious ships with the best type of accommodations available. And everything aboard at its pleasantest. Plenty of agreeable companions—and yet no crowd of early season tourists. Every need catered to with even greater attentiveness. Truly—the person with just a few weeks to spare is wise to go now.

Our fleets offer three weekly services from New York, providing a complete choice of ships, accommodations and ports of call.

The Magnificent Trio—*Majestic*, world's largest ship and holder of the speed record to Continental Europe; the *Olympic* and the *Homeric*—three fast oil burners providing an express sailing each Saturday. Arrivals at Cherbourg and Southampton at convenient hours to avoid over-night train trips to Paris and London.

The Big Four—*Adriatic, Baltic, Cedric* and *Celtic*, each over 20,000 tons, on weekly schedule to Queenstown (Cobh) and Liverpool.

Deauville—the height of the season here as at Ostend.

British Empire Exhibition at Wembley Park.

The Height of the Season

July and August bring European events to an interesting climax. The season is in full swing at Deauville, Ostend and the Lido. See the magnificent British Empire Exhibition, with the thrilling, historical "Pageant of Empire" opening July 21st. Famous races in England and France. Numerous art exhibits. Everything stirring and vivid.

A fortnightly service direct to London is provided by the splendid new Atlantic Transport steamers *Minnewaska* and *Minnetonka*. These ships carry first class passengers only and are the largest to enter the Thames. The palatial new *Belgenland* and the distinguished *Lapland*, maintain a regular fortnightly schedule to Antwerp, calling at Plymouth and Cherbourg.

Write for detailed information, 510 South Spring Street, Los Angeles or any authorized steamship agent

WHITE STAR LINE
AMERICAN LINE — RED STAR LINE
ATLANTIC TRANSPORT LINE
INTERNATIONAL MERCANTILE MARINE COMPANY

SILK STOCKINGS

at a special price

5 Pairs for $5.50

Big July Offer

The same good kind we have always sold at 4 pairs for $5.50. A guarantee in every box. Note the features in these wonderful silk stockings.

1—ravel stop to prevent runners. 2—wide elastic double top for fastening supporters. 3—seam up the back that will not rip or creep to one side. 4—high spliced heel and wrinkle-proof ankle. 5—perfect fitting foot, no uncomfortable seams. 6—special 4-ply toe and heel and double silk sole.

They're truly a remarkable value and will wear longer than any you have had in many a day—colors and sizes as desired.

GET SOME TODAY

Men's Hosiery too—6 pairs guaranteed silk sox—$5.50

Call at our upstairs Shop, 414-416 Stack Bldg. (opposite elevators). Entrance 228 W. 4th St., or Phone VAndike 3357 for salesman to call and show you samples and take your order. He will call in the evening if desired.

AMERICAN SILK MILLS

4th and Broadway — Los Angeles, Cal.

THE WEATHER

[Official Report]

LOCAL OFFICE, U. S. WEATHER BUREAU, Los Angeles, July 22.—[Reported by H. B. Hersey, Meteorologist.] At 5 o'clock a.m. the barometer registered 30.03; at 5 p.m., 29.95. Thermometer for the corresponding hours showed 59 deg. and 68 deg. Relative humidity, 5 a.m., 87 per cent; 5 p.m., 67 per cent. Wind, 5 a.m., southwest, velocity 2 miles; 5 p.m., west, velocity 9 miles. Temperatures, highest, 75 deg.; lowest, 59 deg. Barometer reduced to sea level.

WEATHER CONDITIONS.—Local showers occurred yesterday at a few stations in the Ohio, Middle Mississippi and Lower Missouri valleys, and in Montana, Northern Idaho and Eastern Washington. The rainfall was light, the greatest amount reported being only .26 of an inch at Chicago. Moderately high temperature prevailed Monday in the lake region and the Ohio and Middle Mississippi valleys. It was a little cooler yesterday morning in the Plains States from Minnesota to the Dakotas. In Southern California clear weather prevailed Monday, with moderate temperature. It was clear yesterday morning at nearly all stations. Fair weather with moderate temperature may be expected in this vicinity today.

SUN, MOON AND TIDES.—Los Angeles, July 23: Sun rises 4:58 a.m., sets 7:01 p.m. Moon rises 11:51 p.m., sets 12:15 p.m. Los Angeles Harbor, July 23: High tides, 2:30 a.m. and 3:34 p.m.; low tides, 6:37 a.m. and 10:44 p.m.

LOCAL TEMPERATURES. — Minimum and maximum temperatures from Southern California points, reported yesterday to the Los Angeles office of the U. S. Weather Bureau, were as follows:

Stations—	Max.	Min.
Calexico	100	65
Los Angeles Harbor	73	59
Mt. Wilson	79	61
Newport Harbor	68	58
Pasadena	83	52
Pomona	86	51
Porterville	99	65
Redlands	88	53
Riverside	90	53
Santa Barbara	73	52
San Bernardino	90	55
Santa Ana	80	55

LOCAL FORECAST

For Los Angeles and vicinity: Fair Wednesday.

STATE FORECAST

SAN FRANCISCO, July 22.—Weather forecast: San Francisco and vicinity: Cloudy in the morning, fair in the afternoon, moderate temperature, Wednesday; moderate westerly winds.

Northern California: Fair, without change in temperature, Wednesday; moderate winds, mostly westerly.

Southern California: Fair, without change in temperature, Wednesday; gentle to moderate winds, mostly westerly.

Santa Clara and San Joaquin valleys: Fair, without change in temperature, Wednesday; moderate northwesterly winds.

Sacramento Valley: Fair, without change in temperature, Wednesday; moderate southerly winds.

ARIZONA FORECAST

PHOENIX (Ariz.) July 22.—Forecast for Arizona: Generally fair Wednesday and Thursday; little change in temperature.

COLORADO RIVER

YUMA (Ariz.) July 22. — [Exclusive Dispatch from the U. S. Reclamation Service.] Gauge height Colorado River, 17.6 feet.

TEMPERATURES

Stations—Conditions, 5 p.m.	Max.	Min.	Precip. 5 a.m. to 5 p.m.
Abilene—Clear	98	74	0
Boise—Cloudy	78	52	0
Boston—Cloudy	84	64	0
Buffalo—Clear	78	64	0
Chicago—Clear	84	68	0
Denver—Clear	90	58	0
Des Moines—Clear	90	74	0
Dodge City	88	74	0
El Paso	[illegible]	70	0
Eureka—Clear	58	48	0
Flagstaff—Clear	84	58	0
Fresno—Clear	98	66	0
Galveston—Clear	88	80	0
Havre—Partly cloudy	64	58	.16
Helena—Cloudy	68	54	.04
Huron—Clear	80	66	0
Independence	[illegible]	64	0
Kamloops—Partly cloudy	80	58	0
Kansas City—Clear	84	78	0
Knoxville—Clear	84	70	0
Los Angeles—Clear	75	61	0
Memphis—Partly cloudy	88	80	0
Modena—Clear	88	56	0
Needles—Clear	114	[illegible]	0
New Orleans—Partly cloudy	88	80	0
New York—Cloudy	80	66	0
North Head—Clear	58	54	0
Oklahoma—Partly cloudy	92	74	0
Phoenix—Clear	106	80	0
Pittsburg—Clear	88	62	.28
Portland, Or.—Clear	80	56	0
Rapid City—Clear	92	[illegible]	0
Red Bluff—Clear	94	66	0
Roseburg—Clear	84	58	0
Roswell—Cloudy	84	70	0
St. Louis—Clear	88	72	0
Minneapolis and St. Paul—Clear	80	70	0
Sacramento—Clear	90	58	0
Salt Lake City—Clear	84	62	0
San Diego—Cloudy	70	64	0
San Francisco—Cloudy	62	56	0
San Luis Obispo—Clear	70	50	0
Seattle—Clear	72	58	0
Spokane—Partly cloudy	70	56	.01
Tampa—Raining	84	76	.24
Tonopah—Clear	84	58	0
Tucson—Partly cloudy	98	74	0
Washington—Cloudy	88	68	0
Winnemucca—Clear	84	46	0
Winnipeg—Cloudy	80	60	0
Yuma—Clear	106	68	0

Get Correct Fitting Glasses from

HEARD

Optical Company

SPECIALISTS in Prescribing Lenses for THREE GENERATIONS

Second Floor

Pantages Theater Bldg.
Cor. 7th & Hill Sts. Phone MAin 1468.

Teeth as Low as $5

Best Set $7

Best set, none better, no matter how much you pay, including your choice of best plate material (metal excepted.) Guaranteed 10 Years ... $7.00

MY EXTREMELY LOW PRICES

Teeth as Low as	$5.00
Best Set of Teeth (either set)	$7.00
Gold Crowns (22 karat)	$4.00
Bridgework (22 karat)	$4.00
Porcelain Crowns	$4.00
Gold Fillings	$1.00 up
Gold Inlays	$1.00 up
Synthetic Porcelain Fillings	$1.00 up
Silver Fillings	50c up
Cement Fillings	50c up
Teeth Treated	50c
Pyorrhea Treatment, per tooth	$2.00
Nerve Removed (Painless)	$1.00
Teeth Extracted (Painless)	50c

No charge for Painless Extraction and Cleaning when other work is contracted for.

NOT A DENTAL PARLOR. A PRIVATE high-class, up-to-date, SANITARY dental office with sterilized instruments and gentlemanly operators whom you will not be ashamed to recommend to your friends.

X-RAY PRICES

Single exposure	$1.00
Additional exposure (each)	.75c
Ten exposures $5. Complete set (12)	$6

Perfect Pictures Guaranteed.

DR. FAIRFIELD — Examination Free

Entire Third Floor — 536 S. Bdwy.

Next to Arcade Bldg. — TUcker 5836

Varicose Ulcers

HEALED BY NEW METHOD

WHILE YOU WORK AND WALK AS USUAL

Sores on the leg that will not heal in a few days with medicines are usually Varicose Ulcers. Such conditions, whether of short or long duration, require a treatment for the circulatory system of the leg in addition to medicines. The Viscose Method includes an ingenious method of forcing the circulation while you work and walk and is painless. The pain you now suffer is soon relieved. The sores actually heal in a few weeks. You can keep them healed. Call or write for full information given free without obligation, or phone DUnkirk 6089.

VISCOSE CO.

361 South Lake St., Los Angeles, California. 1 block south of Westlake Park.

VITAL RECORD

MARRIAGE LICENSES

The following marriage licenses were issued yesterday. Name and age given.

ANDERSON — DINSEN. Pearlye Anderson, 39; Anna C. Dinsen, 35.

ANTHONSEN—JENKINS. Clifton C. M. Anthonsen, 28; Mary E. Jenkins, 24.

BRINKLEY—LISTON. William G. Brinkley, 24; Emma I. Liston, 19.

COCHRAN—COMER. Bobby L. Cochran, 34; Margaret A. Comer, 38.

DAYTON—FREDRICKSON. Fred W. Dayton, 41; Almena Fredrickson, 44.

DERRICK — DESSMEIER. Clarence J. Derrick, 30; Blanche M. Dessmeier, 29.

EAKIN—TESSIER. Barton K. Eakin, 32; Florence M. Tessier, 22.

EVANS — WOODBURY. Thomas N. Evans, 45; Alice J. Woodbury, 29.

FARMER—COOPER. George E. Farmer, 35; Janet S. Cooper, 27.

FAUDOA—CROWDER. Louis B. Faudoa, 23; Lucille V. Crowder, 21.

FIRSINGER—DUNN. Leon H. Firsinger, 37; Bernardine J. Dunn, 30.

FREER—BROWN. Abram W. Freer, 29; Harriet A. Brown, 28.

GOLDBERG—GOLD. Sylvan S. Goldberg, 29; Lillian Gold, 28.

GONZALEZ — MORENO. Alfredo Gonzales, 26; Maria Moreno, 19.

GONZALEZ—MORENO. Antonio C. Gonzales, 38; Cirila Moreno, 35.

GRAY—CROWLEY. Alfred G. Gray, 24; Mary A. Crowley, 24.

HANNIGAN—HANAWALT. Alber A. Hannigan, 23; Mary V. Hanawalt, 18.

HAUSER — REMELE. Harold R. Hauser, 20; Hilda G. Remele, 17.

HILL—FIELDS. Clarence I. Hill, 30; Jessie B. Fields, 20.

HOWELL—HILL. Joseph W. Howell, 28; Martha A. Hill, 32.

JORDAN—HARDING. Jerry C. Jordan, 21; Kathryn E. Harding, 20.

KING—WILLIS. William S. King, 26; Mary L. Willis, 23.

KINGSTON—SMITH. Earl R. Kingston, 21; Anna M. Smith, 23.

McGLINN—CANFIELD. Lucian L. McGlinn, 23; Mary K. Canfield, 26.

McGUIRE—ESTES. Edward F. McGuire, 29; Ruby G. Estes, 30.

McNABB—DURENMATT. Walter J. McNabb, 28; Margaret A. Durenmatt, 26.

MORAN—NICHOLS. Irving K. Moran, 29; Creta F. Nichols, 25.

MURCH—HULMER. Frederick Murch, 47; Elizabeth Hulmer, 38.

MURRAY—HARRISON. Isaac Murray, 29; Mattie Harrison, 24.

NEAL — WEED. Roger F. Neal, 23; Orena E. Weed, 23.

PARCHMAN — WOFFORD. Evert Parchman, 26; Mattie Wofford, 25.

PHILP—PIERCE. Thomas V. Philp, 30; Emily L. Pierce, 27.

RYAN—MOSLEY. Francis E. Ryan, 28; Myrtle M. Mosley, 27.

SANFORD—WAGT. Albert L. Sanford, 58; Edith N. Wagt, 47.

SOLTON — RAINES. Sol M. Solon, 24; Opal B. Raines, 21.

TOOTHACRE — CARLSON. Eddie E. Toothacre, 33; Sadie E. Carlson, 33.

TRAVIS — DOX. John J. Travis, 26; Esther J. Dox, 20.

VITRANO—CROCKETTE. John G. Vitrano, 24; Louie G. Crockette, 21.

WESTBROOK — DALLMAN. Marion K. Westbrook, 21; Ethel M. Dallman, 20.

WIDDOWSON — BUNCE. Alfred T. Widdowson, 33; Hilda M. Bunce, 31.

BIRTHS

Names, sex, place and date of birth.

AVERY. Mr. and Mrs. Robert. Boy. 1742 East Fifty-fourth street. July 19.

BROWN. Mr. and Mrs. Albert. Boy. 1309 West Twenty-fifth street. July 14.

COLWELL. Mr. and Mrs. Edwin. Daughter. 3973 Wisconsin street. July 15.

DEHLINGER. Mr. and Mrs. Martin. Boy. 1737 Arapahoe street. July 20.

FARMER. Mr. and Mrs. Howard. Daughter. Clara Barton Hospital. July 19.

GORMAN. Mr. and Mrs. William. Daughter. 719 West Fifty-seventh street. July 16.

GRAM. Mr. and Mrs. Edward. Boy. 1438 North Coronado street. July 19.

HENDERSON. Mr. and Mrs. Thomas. Boy. 4711 Seventh avenue. July 20.

LEMPKIN. Mr. and Mrs. Charles. Daughter. 5446 Fourth avenue. July 14.

LIVERNASH. Mr. and Mrs. Locke. Daughter. St. Catherine's Hospital. July 18.

LUNDGREN. Mr. and Mrs. Edward. Boy. 412 Ruth street. July 19.

MARTINDALE. Mr. and Mrs. Alvin. Boy. 2624 Knox street. July 17.

MATSON. Mr. and Mrs. Vincent. Boy. 221 Hope street. July 18.

MILLER. Mr. and Mrs. Alexander. Boy. 820 San Gabriel street. July 18.

OTIS. Mr. and Mrs. Jesse. Daughter. 1003 North Avenue 55. July 17.

OTTIS. Mr. and Mrs. James. Boy. 3738 Wilton Place. July 18.

PECK. Mr. and Mrs. Willard. Boy. 743 South Coronado street. July 12.

SEIGENBERG. Mr. and Mrs. Leo. Daughter. Elmwood Hospital. July 18.

STIREWALT. Mr. and Mrs. Cistus. Boy. Clara Barton Hospital. July 19.

WILLSON. Mr. and Mrs. Charles. Daughter. 5414 Sutter Drive. July 17.

WILSON. Mr. and Mrs. Eugene. Boy. Benedict Maternity Home. July 20.

WILSON. Mr. and Mrs. William. Daughter. 332 Thorne street. July 13.

WOODS. Mr. and Mrs. James. Daughter. Benedict Maternity Home. July 19.

DIVORCE SUITS FILED

AYARS. John Russell against Donna.
BECKER. Hazel against Fred Nelson.
BELLIN. Cordelia against Jack.
BENNETT. Constance against Heath.
BLAZECKI. Mabel V. against Samuel A.
BONADEO. Judith against Emercole.
BURKE. Katherine Jewell against Joseph Anthony.
CALHOUN. Stella A. against Leslie F.
CARROTHERS. Chloe against Norman M.
CLOWER. D. Edna against William T.
DANIELSON. Gerda A. against Maurice G.
FREDERICK. Mary against Thomas W.
HOLMES. Mabel E. against Max Ryland.
KINDRED. Maude L. against Ernest L.
LA SPADA. John C. against Marion E.
LONG. Frances Marie against Harry Watterman.
LUKE. Doris against Irvin L.
METZ. Arthur against Madge M.
PARSONS. Rosella R. against Harmon G.
PEARCE. Yvonne Jane against Asa J.
PRETTYMAN. Opal against Vernon.
PROSS. Alice Nugent against George P.
ROBERTSON. Edwin A. against Lydia C.
SCHMID. Olin G. against V. Dale.
SORGE. Katie against Kurt.
STITT. James G. against Thelma Freida.
SUESS. Willard F. against Dorothy Elizabeth.
WEBB. Georgene Osborne against Hillard Rex.
WHITSON. Margaret against John P.
WILKS. Jane F. against Arthur Charles.
WYRE. Myrtle L. against David H.

DIVORCE DECREES GRANTED

JOHNSON. Grace R. from Owen C.
LAMB. Repha E. from Percy E.
THATCHER. Horace Charles from Sepha Mildred.

NATURALIZATION PETITIONS

Petitions for naturalization, with name, nationality and residence given, were filed yesterday with the United States District Court, as follows:

Emil F. Olsen, Denmark, San Pedro.
Arvid E. Hansen, Sweden, 2526 Vineyard street.
Paolo Mercadante, Italy, Riverside county.
Schery Berezniker, Russia, 1833 Glendale Boulevard.
Frank A. Bishop, England, 807 West Vernon avenue.
Movsha W. Lazaroff, Russia, 2723 Winter street.
Israel Cherniavsky, Russia, Alhambra.
Adib S. Tobia, Syria, 2526 West Fifteenth street.
Ranias Alinsky, Lithuania, Monterey Park.

OFFICIAL DEATH LIST

Name and place of death—	Age.	Date.
ANDERSON, Minnie. Los Angeles	32	July 19
ASHBY, Albert. Los Angeles	73	July 21
BRISTOL, Etta. Los Angeles	63	July 24
CASSELL, Charles. Los Angeles	52	July 20
DOEFFLER, Charles. Los Angeles	34	July 20
DORMAN, Eleanor. Los Angeles	79	July 20
EAMES, George. Los Angeles	86	July 21
ELY, Walter. Los Angeles	53	July 20
FERSON, Bertha. Los Angeles	62	July 21
FINE, Helen. Los Angeles	26	July 20
FRANK, Ida. Los Angeles	56	July 20
GUSMAN, Joe. Los Angeles	30	July 21
KELSEY, Regina. Los Angeles	81	July 20
KUIO, Callie. Los Angeles	70	July 20
LITTELL, Nora. Los Angeles	68	July 20
MILLER, Mary. Los Angeles	79	July 17
POWELL, Emma. Los Angeles	67	July 20
ROSS, Robert. Los Angeles	44	July 19
SCHULTZ, Mart. Los Angeles	56	July 20
SMITH, Adele. Los Angeles	56	July 21
WORKMAN, Chilton. Los Angeles	58	July 19

DEATHS

With Funeral Announcements.

ADAMS. July 21, Elmer Adams, aged 51 years. Funeral services at Bresee Brothers' chapel, 855 Figueroa, Thursday at 10 a.m.

ANDERSON. Minnie Camela Ross Anderson, late of 1600 Santa Rosa street. Remains shipped to Chicago, Ill., by George B. Remington, 1133 South Flower street.

AUSTIN. Funeral services for Charles L. Austin will be held today (Wednesday) at 2 p.m. from Pierce Brothers' chapel, 720 West Washington street. Interment, Suffield, Ct.

BOVBERG. July 20, in Eagle Rock, Mrs. Otavia Bovberg. Remains at the chapel of Edwards Brothers, 840 West Sixteenth street.

CASPER. At 1926 Crenshaw Boulevard, July 22, Christian J., beloved husband of Clara Casper, father of Millard, Clarence and Phillip Casper, brother of Peter, Jake and Amelia Casper, Mrs. John Flatz, Mrs. John Stollenwerk and Mrs. Conrad Milhaupt, aged 63 years. Remains at chapel of Robert Sharp & Son, 1218 South Flower street. Funeral notice later.

CHASE. At West Alhambra, Mrs. Jennie J. Chase of 2808 Birch street, died July 22. Funeral today at 4 p.m. at the chapel of C. F. Lamb & Son, Pasadena. Burial at Nashua, N. H.

DAVIS. Mrs. Elender Frances Davis of Alhambra, beloved wife of James D. Davis, a native of Ohio. Funeral today at 2:30 p.m. from chapel of Turner, Stevens & Turner, Alhambra. Interment, San Gabriel Cemetery.

ELLIS. July 22, Mrs. Nellie Ellis, aged 35 years. Remains at Bresee Brothers, 855 Figueroa.

GENTHER. Funeral services for Henry Genther will be held today (Wednesday) at 10 a.m. from Pierce Brothers' chapel, 720 West Washington street. Interment, Forest Lawn Mausoleum.

GOLDRICK. At 613 North Avenue 50, Mrs. Ann Goldrick, beloved mother of Mary Goldrick and Thomas Goldrick. Requiem mass at St. Ignatius Church today, 9 a.m. Arthur E. Crease, director.

GUMMOW. The funeral services of Mrs. Elva A. Gummow will be held Thursday at 2 p.m. from the funeral parlors of W. A. Brown, 1335 South Flower street.

HELLWITZ. Ferdinand W. Hellwitz, late of the Stillwell Hotel. Funeral from the chapel of Ivy H. Overholtzer, 958 South Hill street, Wednesday, July 23, at 2:30 p.m. Friends invited.

The Los Angeles Times

XLIII. WEDNESDAY MORNING, JULY 23, 1924.—PART II. 20 PAGES. POPULATION (By the Federal Census—(1920)— By the City Directory—(1924)—

BUMPITY-BUMP!

Los Angeles has the largest number of automobiles in proportion to population of any city in the world. Immense sums have been expended in telling the world of the joys of motoring in Southern California. Our combination of year-'round outdoor climate, scenic beauties and paved highways has brought us uncounted thousands of visitors and permanent residents.

It is unfortunate that so much of this advantage should be negatived by the condition of the streets of Los Angeles itself.

It is not for lack of willingness on the part of property owners to pay for the work. Petitions are now on file at the City Hall for street work to be done this year exceeding $50,000,000 in value—all of it to be paid by assessments against the property to be benefited. Millions have been spent every year for years past for paved streets.

Yet today there are approximately 8000 places in the city where paved streets have been dug up for service installations of various kinds and never resurfaced. These "cuts," as they are called, do not include chuck-holes, which are past counting. Most of the "cuts" are made by public and private utilities in order to connect street mains with private residences.

About the only people who make no complaint about the city's methods in street maintenance are the garage men who replace broken automobile springs.

Every day or so some optimist sends a bill for such repairs to the Council, in the fatuous belief that even if the Council will not pay they will take steps to see that the street is fixed.

The bill is ordered "filed," which means put in the waste basket, and the street continues to get worse.

Yesterday The Times drew attention to the city's habit of paving streets at the expense of property owners and then tearing up the pavement to lay mains, drains and conduit which should have been laid before the pavement went down. Even where such work is unavoidable the delay in repairing the damage is past the comprehension of the luckless public that pays the bills.

Under an ancient ordinance, the city is supposed to repair the "cuts" in the streets caused by service installations. It is literally years behind in the work. The situation caused by these thousands of holes in the street grew so intolerable that the public utility corporations joined with the Municipal Bureau of Power and Light and the Bureau of Waterworks and Supply in a petition to the Council to repeal the ordinance and pass another requiring the company opening a street for a service connection to fill up the hole and resurface it. Under this plan the companies undertook to hire men enough to make the repairs at once. The companies have to pay the city the cost of the work anyway and, unlike the city government, they think it is good business to have it done with the least possible delay.

Did the Council adopt the suggestion?

It did not.

Unofficially the somewhat curious excuse was advanced that to do so would throw a lot of city employees out of work—notwithstanding that in the same breath the plea was made that the city cannot afford to hire men to get the work done expeditiously.

But there are some 15,000 city employees altogether and they have an organization which enables them to act more or less as a unit. Fifteen thousand subordinates, dependent on their jobs, represent, with their families and friends, a voting power at election time which no Councilman can afford to sneeze at. So the Council gave ear to the protest of the City Employees' Association and the public could go hang.

But, as many residents know to their cost, there are worse things than paved streets mutilated by unfilled "cuts." Due to the shortage of help, property owners wait for months and years for the privilege of paying from their own pockets for any kind of paving on their streets. Slight repairs to such important traffic arteries as Wilshire Boulevard and West First street send motorists for weeks through the dust and rocks of detours. The Second-street tunnel, which was to afford much relief to downtown motor congestion, has been a joke so long that it isn't funny any more.

It would be unjust to the general manager and the board of directors—otherwise the Mayor and Council—of our great municipal corporation to say that they never pay any attention to such trifles as the service of the public.

As a matter of fact, they do—for a few weeks just before each municipal election.

UNDERWRITERS OPEN SESSIONS

California Welcome Starts Convention With Whoop

Business Insurance is Topic of Morning Program

Impromptu Address Pleads for Normal Strides

ROBINSON ON KHJ

Station KHJ, The Times, will broadcast the address by Henry M. Robinson, local banker and member of the Dawes Reparations Commission in Europe, to be given at 8:45 p.m. tomorrow at the banquet of the National Association of Life Underwriters at the Biltmore. Mr. Robinson's subject will be "Problems of Our Foreign Relations." It will be the first time he discussed the work of the commission publicly where it was available for radio purposes.

Extending a welcome to the 3000 delegates to the thirty-fifth annual convention of the National Association of Life Underwriters assembled at their first session at the Biltmore Theater yesterday, George W. Ayars, president of the local branch, observed jocularly that he believed they would find Los Angeles possessed of so many advantages that they might conclude it out to be made the only insurance center on the map, barring, perhaps, New York.

Ayars's remarks were applauded and their effect was to put the entire delegation in good spirits. There was no deviation in the program that had been planned.

Members of the nominating committee met in executive session at midnight in Room A at the Biltmore to select candidates for office for the new term. No announcement will be made until the names of those nominated have been placed before the delegates on the convention floor, it was stated. It is expected the names of the nominees will be brought of the attention of the delegates today.

BUSINESS INSURANCE

The topic of yesterday's discussion was business insurance, on which subject, a number of speakers expressed themselves, the principal address being that of Dr. S. S. Huebner of the Wharton School of Commerce and Finance of the University of Pennsylvania, who spoke on "The Human Value in Business Compared with the Property Value." After the formal addresses there was a general discussion.

The session, which was called to order at 9:30 a.m. by Will G. Farrell of Los Angeles, who acted as chairman, was opened with singing by the entire assembly, led by Sol J. Vogel of San Francisco, after which Rev. Bob Shuler, pastor of Trinity Methodist Church of Los Angeles, pronounced the invocation.

The most entertaining feature of the morning's program was the impromptu address of Job E. Hedges of New York, general counsel for the Association of Life Insurance Presidents. The subject of Hedges's speech was "The Real America," but instead of adhering rigidly to his theme, the attorney gave a rambling talk full of nuggets of good, hard sense combined with a running fire of facetious comment.

"The rarest thing in the world today is a perfectly normal man," said Hedges. "The average specimen of humanity today is scared stiff that he will do or say something undignified. Cut loose from your dignity. Don't worry about

(Continued on Page 2, Column 4)

PROF. FISHER LAUDS LEAGUE

Yale Economist, Before University Club, Scores Senators; Covenant Misrepresentation

Only by virtue of persistent misrepresentation, and largely by the personal hatred and partisan rancor of eleven bitter-enders, has it come to be generally accepted, Prof. Irving Fisher, Yale economist, told the University Club yesterday, that a majority of the United States Senate repudiated the Covenant of the League of Nations and that the people indorsed the Senate in the general election following with a majority of 4,000,000 votes.

This little band of irreconcilables—Hiram Johnson was the only one singled out by name—now stand disavowed and exposed, he said, by President Coolidge. "Coolidge," he declared, "has isolated the isolationists."

What, asked the speaker, had been the real sentiment of the Senate, as recorded in its vote on the League?

"The final vote in the Senate," he answered, "was overwhelmingly in favor of joining the League, with reservations, but unfortunately it lacked the necessary two-thirds. The count stood 57 to 37. If there had been six more men in the Senate like Taft, Root and Hoover, or if you prefer the other way, if our President had yielded a little more than he did, we should be in the league today.

QUESTION OF CREDIT

"The real opposition centered then and continues now in a little group of about a dozen men—now eleven—the irreconcilables. What actuated them? I cannot presume to say, but I know what one of them told me. These little men reasoned in their littleness that if this greatest thing in all history were permitted to come to pass, who would get the credit for it?

"'Woodrow Wilson,' answered my informant, 'and his party. And I hate Woodrow Wilson too much to give him that glory.'

"These same men," continued Prof. Fisher, "those of them, that are Republicans—I am not indicting the rank and file of the Republican party, and there are irreconcilables in both parties—are now trying to oppose their own party on the question of the World Court, and now, since President Coolidge has repudiated them, they stand exposed as representing only themselves. Coolidge has isolated the isolationists."

BUSINESS INTELLIGENCE

Prof. Fisher's subject was, "America's Interest in World Peace and Monetary Stabilization." In the last analysis, he said, determination of the nation's policies rested on the business intelligence of the country. Why was busi-

(Continued on Page 2, Column 6)

Badge Bandit Is Returned From Detroit

Scenes on Dunlap's Arrival

Above—Seated, Dist.-Atty. Keyes, Sheriff Traeger and Harry J. Dunlap. Standing—Deputy Sheriffs Dewar and Moodie and Undersheriff Biscailuz. Below—Dunlap as he appeared entering the County Jail. (Right.) He faces the camera while seated in the train bearing him to Los Angeles. Inset—Badge believed to have been worn by Dunlap in hold-ups and found in his possession when arrested at Detroit.

ADVENTISTS TO OPEN SESSIONS TOMORROW

The biennial session of the Southern California Conference of Seventh-Day Adventists will be in the Civic Auditorium at Long Beach, the 24th and 25th insts. Among officials who will be present are: Rev. A. G. Daniells, field secretary; Rev. O. Montgomery, vice-president for North America; Rev. J. L. McElhany, president of the Pacific Union Conference, and Rev. W. M. Adams, president of the Southern California Conference. On the following Saturday a union meeting of all the denominational churches in the conference will be held in the Trinity Auditorium, Los Angeles.

COURT ORDERS CLARKE HELD

Love-Pirate Seer and Housekeeper to Have Hearing on 31st Inst. for Crime Against Girl

"Rev." John Bertrum Clarke, pastor of the Church of Cosmic Truth, and "the man of a thousand loves," was arraigned before Judge Archbald of the Juvenile Court yesterday on a charge of contributing to the delinquency of a 15-year-old girl—Clara Tautrim of 346 Grattan street.

At the same time, Clarke's elderly housekeeper, secretary and asserted accomplice in his philanderings, Mrs. Clara I. Berry, was arraigned. The preliminary hearing for both was set for the 31st inst., at 10 a.m. Bail for each was fixed at $5000.

The love mystic was brought into the court with Mrs. Berry by Detectives Berenzweig, Harris and Hoskins. His white flannel suit was grimy, his collar wilted, his tie soiled and his once white shoes were covered with dirt and grease. His face was covered with four days' growth of beard.

The complaint against Clarke was read by Dep. Dist.-Atty. Joos. To his questions scribbled by Joos, Clarke replied in a mumbled undertone that he had not obtained the services of an attorney, but would do so. He added in a voice so low that it was not audible to anyone but Joos that he intended the girl—Clara Tautrim—no harm and that he had expected to marry her.

Mrs. Berry asked for the services of the public defender when the complaint against her was read. She shook her head vigorously when she listened to the charges against her and exclaimed "No[no!"

According to the complaint against her, Mrs. Berry made an appointment with the Tautrim girl for Clarke and told her over the telephone that photographers from a motion-picture company were waiting at Clarke's office to take a picture of her preparatory to her appearance in their company.

Shortly after the love-pirate-spiritualist was transferred to the County Jail following his arraignment, Lieut. Littel and Detectives Berenzweig, Hoskins and Harris of the vice division began a search for persons who can tell them something about Edna Christensen, who is said to have been Clarke's housekeeper and is re-

(Continued on Page 2, Column 5)

DUNLAP OFFERS DIARY AS ALIBI

Says Hotel Bill Receipts Prove Whereabouts

Police Plan Thorough Check of Suspect's Data

Asserts He Was in Pittsburg on Day of Murder

Declaring that his innocence can be proven from a lengthy diary he has kept and receipted hotel bills in his possession showing his whereabouts for more than a year, Harry J. Dunlap, badge bandit, was lodged in solitary confinement at the County Jail yesterday awaiting his arraignment in court tomorrow morning.

Wearing heavy leg irons and constantly under the watchful eye of his guards, Sheriff Traeger and Deputy Sheriff Dewar, Dunlap freely talked of everything except the crimes charged against him here. These are one of murder, one of attempted criminal assault and four of robbery.

"I never killed anyone in Los Angeles or any place else, and there's a lot of them going to be surprised when they find out what I got," Dunlap declared as the train approached the city. Asked if he was guilty of any of the other crimes for which he was indicted, the badge bandit replied.

"If I did pull any of those jobs I'd be crazy to admit it, wouldn't I."

TELLS OF DIARY

After he had gone through the identification bureau at the County Jail, Dunlap told a Times reporter that he had kept a complete diary of his movements since he first learned he was accused of robbery and making attacks on women. In addition to that he said he had taken receipts from every hotel that he had stayed in since July 4, 1923, and had those receipts to prove his whereabouts.

All of Dunlap's effects, which include the diary and hotel bills, are to be turned over to Dist.-Atty. Keyes today by Sheriff Traeger, and they will not be made public until they have been examined by the officials.

The badge bandit, however, has carefully memorized every hotel and city at which he claims to have been since July 4, 1923, and gave the dates when he was there.

Officers familiar with the crimes laid to Dunlap declared that his proferred alibi will not weaken their case and that all his assertions concerning his whereabouts for the last year will be carefully investigated.

The most serious crime of which Dunlap was indicted, that of the murder of William Jacobson, 78, of 338 East Orange Grove avenue, Pasadena, during a hold-up of Jacobson and Miss Ethel Todd, his companion, was committed January 3, last. On this date Dunlap declares he was in Pittsburg, and claims to have a receipt from the Fort Pitt Hotel of that city showing his presence there on that date.

DATES COMPARED

A comparison of the dates of Dunlap's statements with the dates of the commission of the other crimes charged to him show that he was in or near Los Angeles at the time.

On September 19 or 20, 1923, the badge bandit said he left here for Oakland, after spending the intervening time from July 4 at various local hotels under the aliases of Harry Grodon and H. J. Kelly. After four days at the Marks Hotel, Oakland, under the name of M. A. Moore, the badge bandit claims to have gone to San Francisco, where he registered at the New Grand Hotel under the name of M. J. Dailey. On September 23 he boarded the S.S. Cuba for Portland, occupying stateroom 131. Dunlap said he then spent some time going back and forth between Seattle and Portland, finally leaving the latter city for Denver on

(Continued on Page 2, Column 1)

REGISTER!

FOUR DAYS REMAIN in which to register for the primary election on August 26. Candidates for county, State and national offices, including the judiciary, Congress, the State Legislature and the Board of Supervisors, are seeking preferment and the Bureau of Power and Light will submit a bond issue of $16,000,000.

Every public office to be filled at the primary or at the November election directly concerns the welfare of the entire citizenship. Men who are to make our laws and those charged with the duty of enforcing the law are to be indorsed. Likewise those empowered to levy taxes and disburse huge public funds must be selected. Self-interest as much as a due regard for civic responsibilities should prompt every eligible voter to register.

"BOW-WOW" MEANS LIQUOR

Playful Pups Pester Prohibition Team Till Their Trail Traverses Anti-Volstead Aura

Driving in leisurely fashion down Van Ness street yesterday, two Federal prohibition officers found their rights on the public highway suddenly contested by two playful pups that insisted on trying to chew the right front tire off the automobile.

"Sic 'em," said one of the officers, and "Go to it, pups," said the other.

"Bow, wow wow," said the pups.

Lacking in discretion, the pups persisted in displaying their exuberant spirit by bounding madly back and forth in front of the car. That made the officers nervous and they drew up to the curb and stopped.

THIS WAY, MEN

Then ensued friendly advances. But the pups would have none of that, and away they went to try their luck at the heels of a man who was at that moment departing from 4821 Van Ness street. The officers watched the man dodge the pups as best he could until finally he placed a suit case with great care in an automobile and drove away.

Being interested in suit cases quite as much as in pups, the officers followed the stranger until they were able quietly and firmly to request information as to the contents of the suit case.

"Who wants to know?" the man queried.

"We do," explained the officers.

The investigation, according to the report of the officers, disclosed twelve bottles of Scotch whisky in the suit case. Thereupon the officers arrested the driver of the car, who gave his name as Roy Shellington, 425 West Second street, and placed the car in storage.

Returning to 4821 Van Ness street, the officers were again met by the sportive pups.

"Shut up, you cuss," commanded a man who opened the door of the house toward which the officers were walking. "You men looking for some one?"

"We just came from Shellington," the officers explained as they stepped into the house.

"Shellington? Who's he?"

"We don't know who he is, but we are Federal men and we want to look around."

AND THEY DO

When the officers got through looking around they reported they carried away an assortment of intoxicating liquor, together with labels and other evidence of anti-Volstead sentiment.

Also they arrested their unwilling host, John Keough, and placed him in jail.

CITY COUNCIL MEETS

Session of Board of Directors of Biggest Corporation West of Chicago

Board of directors of the Los Angeles city government, which will cost the people to maintain this year $18,293,962, met in the City Hall.

Councilman Workman rapped his gavel to order and the meeting began.

Clerk Carroll began to read reports, petitions, petitions and other business of the Council.

Councilman Workman wrote.

City Attorney Whitehead to Councilman Gregory.

Councilman Allen opened and

Councilman Wheeler talked to

Want Ads

Books and Encyclopedias for sale

Piano standard make in good condition.

Will buy cash to pay for restaurant.

Orange Pomeranian for sale for $45—worth $35.

Gas stove refrigerator

Citizen Richmond P. Benton.

Councilman Sanborn reclined on his desk, his head buried in his arms.

Two citizens sat in one corner of the spectators' seats.

Two women sat in another corner.

"Lobbyists' row," near the door where congregate the agents whose business it is to attend the Council session, registered an attendance of six.

Grand total attendance.....ten.

Assistant City Attorney Whitehead aroused Councilman Sanborn and talked to him.

Clerk Carroll announced that the report of Consulting Engineer H. A. Van Norman in charge of the building of the $12,000,000 outfall sewer was in the clerk's hands. It was not read. No one inquired about it, yet it showed that the improvement was 65 per cent completed and would be ready for use in December.

Councilman Gregory talked to Councilman Mallard.

Two women entered the Council chamber; two of those on "lobbyists' row" left the Council chamber.

Clerk Carroll announced that he had the annual report of City Treasurer Powell concerning the financial condition of the city. No one was interested. The report was not read.

The clerk read a resolution regarding forest fires, which was a substitute for the Workman reso-

(Continued on Page 2, Column 6)

HUSBAND WINS DECREE

Accuses Wife of Coming Home From Dances "Stewed"

Lillian G. Smith spent her afternoons dancing with "cakies" in downtown dancing places, according to the testimony of Harlan A. Smith before Judge Thompson yesterday during trial of his suit for divorce.

"She'd park the baby with a neighbor for the afternoon," Smith said. "I'd come home from work, get the baby and cook my own dinner. Along about half-past seven or eight she'd come tottering in, a little stewed."

One of Mrs. Smith's neighbors testified that she would "go out and get drunk with anyone who would invite her."

Smith was given a decree.

WARNING

The Times has received a number of complaints recently from subscribers who say they have given money to persons representing themselves as agents of The Times, only to find that they have been victimized.

No subscription solicitor for The Times is permitted to collect in advance for a subscription. Authorized agents and collectors are provided with identifying credentials. If the agent is unknown to you, ask him for his credentials.

DUNLAP OFFERS DIARY AS ALIBI

Says Hotel Bill Receipts Prove Whereabouts

Tells of System Followed More Than Year

Asserts He Was in Pittsburg on Day of Murder

(Continued from First Page)

December 9. He registered at the Hall Hotel, Denver, December 11, under the name of M. J. Kelly. Dunlap declared he then traveled under this alias until he was captured.

From Denver, the badge bandit said, he went to Omaha, Kansas City, St. Louis, Chicago, Toledo, Cleveland and Pittsburg, arriving there January 1 of this year and remaining until January 4. In all of these cities Dunlap gave the dates of his arrival and departure and named the hotels at which he stopped. Generally they were the leading hotels of the town.

"Only a fool would put up at the cheap hotels," he declared.

VISITED MANY CITIES

From Pittsburg, Dunlap went in the order named to Philadelphia, New York, Boston, Providence and then back to New York.

"It was while I was in New York that I read in a paper about how I tried to dynamite the home of Douglas Fairbanks. He just wanted a lot of publicity at my expense. A short while later I read that Fairbanks and Mary Pickford were stopping at the Ambassador Hotel in New York, so I went over there for dinner. I sat just two tables from them throughout the meal. I wonder what Fairbanks would have said if I had walked over and told them I was Dunlap, the badge bandit?"

About the middle of April, Dunlap declared that he went to Philadelphia, then Pittsburg, Cleveland, Chicago, and finally to the city that meant his capture—Detroit.

"That was a bum move," Dunlap said with his characteristic tone inflection of disgust. "I had been in Detroit years before, and knew the town well. I just happened to try and put over a bum check on one of those erratic women and she called the cops. They were all so excited, I don't see how they caught me at that."

"He is one of the toughest men we have had to deal with in a long time," Sheriff Traeger said at the end of the long journey. "However, he had no chance to make any trouble, and didn't give us any during the whole trip."

MET AT POMONA

The officers and the badge bandit were met at Pomona by Dist.-Atty. Keyes and Undersheriff Biscailuz, and a party of newspaper men and photographers.

Dressed in a neat blue serge suit, Dunlap's linen was spotless, his shoes shined and he lived up in every way to his reputation of being "a neat dresser." In talking he makes no attempt to hide his almost complete set of gold teeth, from which so many of his alleged victims have identified him as their assailant.

From almost the first of the conversation he launched into a verbal attack upon his wife, Mrs. Maude Dunlap, who is now suing for an annulment of her marriage. Between curses he blamed her for all of his troubles in California, claiming that she "double-crossed" him and was the one that first put the officers on his trail.

As the train approached the city Dunlap inquired as to where they were. When told they were near the Foothill Boulevard, the badge bandit remarked:

RECALLS FOOTHILL BANDIT

"Oh, that's where that guy the Foothill Bandit operated."

Dunlap has long been characterized as the Foothill Bandit because of the charge that his activities have been in that district in robbing automobile parties parked along the roadside.

He handed the porter a 75 cent tip, as the colored gentleman returned his brushed hat. Then as the train pulled into the station, he was handcuffed to Deputy Sheriff Dewar for the trip to the waiting automobiles and the County Jail.

Cursing under his breath at the waiting crowd at the station, Dunlap hurried the officers in the walk to the machines, refusing to stop for photographers to get in their work.

He was taken immediately to the County Jail. There he was put through the identification bureau by Key E. Billings, in charge. As he emerged from his bath and change into prison clothes, he was met by his attorney, John Richardson. They were in conference for nearly an hour.

PUT IN SOLITARY

As Richardson left his client, Jailer Croushorn was heard to remark:

"One in the dark in one."

Translated, this means that the badge bandit will occupy the solitary cell in tank number one, in this cell, which has formerly held such famous criminals as Herb Wilson and Tuffy Reid, he will always be under the watchful eye of a jailer who guards a near-by door.

Chief Criminal Deputy Sheriff Wright, Capt. Bright of the homicide squad, and Deputy Sheriffs Dewar and Modie will start today bringing in the victims of the badge bandit to make the necessary positive identifications. Dist.-Atty. Keyes will superintend the preparation of the evidence for the legal fight, the first step of which will commence tomorrow with the arraignment in Judge Crail's department of the Superior Court.

In addition to the Jacobson murder, Dunlap was indicted for an attempted criminal assault on Miss Hattie Zellner of Lankershim, when she and Ray Durke, now residing in Taft, were held up and robbed on the night of July 15, 1923, near Sunland.

The robbery victims named in the indictment against the badge bandit were Mrs. Elizabeth Hazel Whapies, 803 South Westlake avenue, robbed of jewelry, valued at $500, and $38 in money on the night of August 5, 1923; Mrs. Zilla Grace Howell, relieved of $125 in jewelry and $10 in cash; Noah W. Fisher, 808 West Seventh street, who lost a diamond ring valued at $300 on April 1, 1923, and Dewey Raymond, 1733 Martinez avenue, Torrance, robbed of $33 in cash the night of September 13, 1923.

LONE GUNMAN GETS $400

Whistles "I Want What I Want When I Want It" As He Walks Leisurely to Auto and Freedom

(Illustration on Picture Page)

The vacation period for bank robbers ended at noon yesterday when one gunman, without the assistance of confederates, entered the Seventh-and-Union branch of the Security Trust and Savings Bank and robbed the cashier of $400. The bank robbery is the first one committed in Los Angeles in several months.

Stanley Stevers, assistant cashier, was alone in the bank during the noon hour. Joseph Kreuter, the manager, had gone out for lunch. Nor were there any customers in the institution.

A gray touring car, with one occupant, stopped in front of the bank door. The occupant left the car, strolled into the bank and reached for an inside coat pocket. Cashier Stevers expected to see a roll of money, to be deposited, drawn from the stranger's pocket. Business was picking up. Instead, Stevers saw the barrel of a revolver.

"Fork it over," said the stranger.

Stevers shoved $400 in currency across the counter. The stranger tucked it into his pocket, whistled "I Want What I Want When I Want It" as he passed through the door, then leisurely climbed back into the automobile and drove west on Seventh street. The victim told the officers that $40365 was the license number of the automobile, but a dozen auto-loads of detectives failed to find it.

TOY IS IN SOUTHLAND INSPECTING HIGHWAYS

Harvey M. Toy of San Francisco, chairman of the State Highway Commission, has been in Southern California for the past week taking up questions of construction and maintenance with division engineers concerning the eight southern counties. He also has been spending a few days with Commissioner Edwards. Monday Mr. Toy was in Redlands, San Bernardino and Riverside and yesterday went over the beach highways. He also visited Santa Ana and other places.

LEGION POST TO BE HOST

Hollywood Post, American Legion, will be host tonight to more than fifty motion-picture people at a dinner meeting at Greenwich Village Cafe. More than 100 Legion members are expected to be present in addition to the film leaders. A special program of entertainment has been arranged. Tom Kennedy, matchmaker at the Legion Stadium, will act as toastmaster.

CANDIDACIES INDORSED BY COMMITTEE

Nineteen County Men Get Approval for Legislature by Citizens' Group

Indorsements of candidates for the Assembly in fourteen of the Assembly Districts of Los Angeles county and of five candidates for the State Senate have been announced by the Citizens' Committee of Ten Thousand.

Those indorsed are: Assembly Districts: Sixty-first, Frank C. Weller; Sixty-second, Walter J. Little; Sixty-third, Sidney T. Graves; Sixty-fourth, Harry Lyons; Sixty-fifth, Thomas L. Dodge; Sixty-sixth, M. T. Poling; Sixty-eighth, Harry Sewell; Sixty-ninth, Samuel M. Dudley; Seventieth, Frank P. Merriam; Seventy-first, Henry E. Carter; Seventy-second, Willard E. Badham; Seventy-third, Howard W. Davis; Seventy-fifth, Mark A. Pierce. Senatorial Districts: Twenty-ninth, Joseph L. Pedrotti; Thirty-first, Harry A. Chamberlain; Thirty-third, Cadet Taylor; Thirty-fifth, Herbert J. Evans; Thirty-seventh, Newton M. Allen.

A. C. Denman, Jr., chairman of the Citizens' Committee of Ten Thousand's legislative committee, which for the past several months has been making a survey of prospective candidacies in the Assembly and Senatorial districts of the county, in announcing the committee's indorsements, says: "In conformity with the principles and purposes of the Citizens' Committee of Ten Thousand, we have indorsed those candidates whom we believe will administer their respective duties in the State Assembly and Senate in a most capable and efficient manner to the end that our State, county and municipality may have a responsible, honest and fearless government."

A vigorous campaign is being waged from the committee's headquarters at 1066 South Broadway in behalf of the candidates indorsed.

MEET IN CEMETERY

Funeral Directors Plan Study of Hollywood Burial Place

When the Southern California Funeral Directors' Association holds it annual convention here next month one session will be conducted in the Hollywood Cemetery in order to study what has been called by mortuary magazines one of the most beautiful memorial parks in the country. This was the announcement by P. W. Bresee of the convention executive committee.

The morticians will convene August 26, 27, 28 and 29, with official headquarters at the Hotel Maryland, Pasadena. The general reception will be held on the night of August 26. J. M. Brunner is president.

Secretary Frank Heron of the Hollywood Cemetery Association has made arrangements to receive the visiting undertakers at the Hollywood Cemetery.

CHAPLIN DENIES LASKY RUMOR

Comedian Has no Intention of Uniting With Other Forces, He Says

Charlie Chaplin has no intention of aligning himself with the Famous Players-Lasky Corporation, he announced yesterday. The comedian also declared that so far as he knew, neither Mary Pickford or her husband, Douglas Fairbanks, were contemplating such a move.

The denial was issued by Chaplin following the publication of rumors to the effect that the three stars had decided to cast their lot with Famous Players, and that the combine would mean the absorption of the United Artists by the corporation.

UNDERWRITERS OPEN SESSIONS

(Continued from First Page)

whether your collar is on straight or your shoes shined."

ADVISES FUN HERE

He advised his audience to have fun while they are in California. "If you don't believe you're in California, it's because you haven't heard the speeches of welcome from the natives," he added.

He said prayer and its sincerity is the greatest motive behind every human undertaking and that every great project is based on moral and emotional impulse.

"Emotions of humanity and of great men as leaders of humanity run the world today and always have," he went on. "Supporting the moral and emotional impulse is the economic business fundamental, which makes it possible for great minds to carry out their visions."

He concluded by stating that he likes to come to California and that he would come to every convention in this State, "as long as somebody pays my expenses out here. But my business keeps me on the job so much I can't attend all the conventions I'd like to. I have sometimes to tell the Senate what it wants to know about life insurance and there are a lot of other things that keep me busy."

LIFE VALUES

Dr. Huebner in his address on human values in business, stated that were he called upon to make an estimate of life values in the United States based on the current earning capacity of the adult population, capitalized at an ordinary rate of interest, he would place the total valuation at not less than six to eight times the aggregate of the nation's material wealth.

In discussing the value of life insurance, generally, Dr. Huebner said that life insurance is as necessary as property insurance to protect property values.

In the concluding portion of his address, the speaker called attention to the fact that when the fundamental economic needs of the working masses were appreciated by the overwhelming majority, the wage level had to undergo an adjustment to raise the standard of living.

LIVING STANDARDS

"A similar situation will be produced when the economic value of human life becomes understood and appreciated by our population generally," he declared. "Adequate life insurance will then become an essential item in the family budget. It will be regarded as an essential factor in the standard of living."

Herbert D. Ivey, vice-president of the Citizens' National Bank of Los Angeles, delivered a brief address on "Brians, Indemnity and Banks," pointing out the part played by banks in the maintenance of business prosperity. He stressed particularly the point that the bank reflects the general business conditions of the community where it operates and that the responsibility for bank failures often rests with customers whose unwise financial moves or fits of panic hamper the bank and render it incapable of exerting the stabilizing influence which is its true function in the community.

The morning session of the convention adjourned at 1 p.m. During the afternoon the delegates devoted themselves to recreational activities.

A brilliant reception and Spanish program last night in the ballroom of the Biltmore closed yesterday's activities. Four dancers from the Mission Play presented several numbers, assisted by Mrs. Tyrone Power.

TWO SESSIONS TODAY

Today's program provides for two business sessions, the first beginning at 9:30 a.m. and continuing until 12:30 and the second beginning at 6 p.m. and lasting until 11 p.m.

During the morning session life income insurance will be the subject of discussion. The session will be conducted as an agency morning at which different delegates will express themselves in brief informal talks on various phases of life income insurance. At the evening session the convention will discuss the development of the supervision of agents.

Delegates to the convention are able to keep closely in touch with the gathering through the publication of "The Insurance Field" daily during the convention. The first issue, under this plan, was circulated here yesterday. Incidentally this is the twenty-first anniversary of the origin of daily newspaper service covering the national conventions. Through a ruling from the Third Assistant Postmaster General the editors are enabled to print the newspaper in the convention city and mail the copies to subscribers at second class mail rates.

DIV FOLO E UNDERWRITERS INSURANCE MEN WILL SEE CHRIST PLAY

Tonight at the "Pilgrimage Play" will be National Association of Life Underwriters' night and the occasion will be marked by the attendance of several hundred delegates to the convention in session in Los Angeles.

The "Pilgrimage Play, Life of the Christ," is given the official indorsement of the convention committee and through the offices of Charles E. Bent, chairman of the entertainment committee, arrangements have been made toward reserving a special section of seats at the big open-air theater for the insurance men, their wives and women friends.

For the accommodation of the delegates and their friends a special block of seats, reserved for the play tonight, has been placed on sale at the registration bureau of the National Life Underwriters in the Biltmore Hotel.

The production opens promptly at 8 o'clock. Special car service to the "Pilgrimage Play" grounds direct is provided via the station on Hill street between Fourth and Fifth streets. Motorists will find an easy route to the theater via Hollywood Boulevard to Cahuenga, thence north to the junction of Cahuenga and Highland avenues.

LUDLOW CASE PROTESTS VAIN

(Continued from First Page)

commissioners if they did not think as he did. Allen maintained in his attitude that his "private investigation" should precede any of the board, with Kibbele waiting for his cue from Allen. And so the action was deferred.

CHURCH PROTESTS

Another protest of the Harbor Commission's dismissal of Harbor Engineer Ludlow was made public yesterday in a set of resolutions passed Monday night at the monthly business meeting of the First Methodist Episcopal Church of San Pedro. The pastor of the church, Rev. Thomas Grice, criticised the board's action from the pulpit Sunday evening.

The resolutions, addressed to Mayor Cryer, follow:

Whereas, Harbor Engineer J. W. Ludlow has rendered faithful and efficient service in the discharge of his duties as chief engineer and has conducted himself as a public servant in a highly commendable and an irreproachable manner; and whereas, his recent dismissal from his office by the Harbor Commission was apparently without due and proper investigation of his conduct; now, therefore, the congregation of the First Methodist Episcopal Church of San Pedro, California, through its official board in monthly regular business meeting assembled, does express its disapproval of the action of the Harbor Commission in dismissing the harbor engineer without proper investigation and preferment of charges, and does hereby demand his immediate reinstatement as chief engineer of the Harbor Department.

(Signed)
O. A. ELLIOTT, vice-chairman.

CLARKE IS HELD FOR GIRL CRIME

(Continued from First Page)

ported to them as having been found dead in Westlake Park in May, 1921.

According to the information given to Lieut. Littel and Officers Sorensweig and Hoskins, Miss Christiensen's body was found in the lake. The puzzling phase of the case, however, is that search of the records in the office of the Coroner and at the Health Department failed to disclose any record of her death.

That the reputed victim's real name was not Christiensen and that following the discovery of the body her real name was entered on the records, is the belief of the police. Christiensen, the officers say, may have been the name used by the woman in her employment.

A new check will be made by the officers today of the mass of correspondence taken in the raid on Clarke's apartment. There are a number of letters—short notes written him because he cannot hear—by a woman who must have been one of the man's housekeeper's and a close study of these may produce some clew, the detectives say. The notes are half of the conversations and seem to do with affairs at the Clarke house and his complaints against certain conditions. There are repeated appeals to Clarke to let the writer go home and leave his employ.

'Indian Giver' is Wife's Divorce Plaint on Mate

(Illustration on Picture Page)

Jean Charles DeDeck was an "Indian giver," according to the divorce complaint of Kathleen Elizabeth DeDeck, who had him cited before Judge Guerin yesterday for arrears in temporary alimony.

He gave her a personal allowance of $1 every two weeks, she said. After having bestowed this sum upon her he frequently would turn right around and take it away from her by force, according to her complaint. The small amount of her allowance, according to her story, was the outcome of pique engendered by unjust suspicions that she was still the recipient of the attentions from a former suitor, one Dick Reynolds, whom she said she had not seen since her marriage.

DeDeck in his answer retorted that his wife also entertained unjust suspicions of him. He said she would attend spiritualist sessions and come back home to accuse him of carrying on with other women.

Judge Guerin yesterday ordered DeDeck to make up his $100 arrears in alimony immediately.

NATION OPENS DRUG SURVEY

Capt. Hobson Reports Federal Departments Aiding Association in Narcotic Education

A narcotic survey of the nation has been started by the Treasury Department, and narcotic education service soon will be available through the Interior Department, it is reported by Capt. Richmond Pearson Hobson, president of the International Narcotic Education Association, who returned yesterday from Washington and to the two major political conventions at Cleveland and New York.

These were two of the objectives of Capt. Hobson's trip, another being to have both the Republican and Democratic parties place narcotic education planks in their platforms. The Democratic platform contains such a plank, and Capt. Hobson feels that virtually the same result was obtained from the Republicans through assurances of the sympathy and support of President Coolidge and of Secretaries Mellon and Works, whose departments are already co-operating in the association's program.

Capt. Hobson arrived in Washington in time to be heard by the Congressional committee considering the antiheroin bill, and had the satisfaction of seeing it speedily enacted. In Cleveland he found such interest in the work of narcotic education that, as a result of his visit, it is proposed to have the narcotic education program given to both schools and homes, the Community Chest to finance the work.

"I found great interest in Los Angeles throughout the East," Capt. Hobson said, "and was asked most frequently why the association established its international headquarters here. My explanation was that Los Angeles is more truly the racial center of the world than any other American city."

LEAGUE LAUDED BY PROF. FISHER

(Continued from First Page)

ness uneasy and the farmer "sore" today?

There were two reasons, he answered—violent successions of inflation and deflation and an uneasy consciousness that the most important question in the world, America's relation with the rest of the world, economically and politically, remained undetermined.

Inflation had beguiled the farmer into assuming obligation which he found remained undiminished after deflation had scaled down prices for everything he had to sell. Often deflation was spoken of as a necessary concomitant of inflation. In reality, he said, the two were twin evils. They always bred the hatred of bankers and the money lender. The long deflation of the last nineteen had begotten Bryan. Now we have La Follette.

Unrest, a vague feeling of discontent, a sense of groping toward something left undone, would persist, the speaker predicted, until the American people had been given an opportunity to express their deep-held, but inarticulate sentiment toward the League.

BESET BY CONFUSION

"Why is it," he asked, "that this confusion persists? Because when we have considered the League, perforce we have considered it confused with a number of other subjects with which, in truth, it had no concern. Among these he listed the episode of Fiume, the Versailles Treaty, the reparations question, and the personality of the President. In the other column he put what he said were the actual accomplishments of the League—six wars forestalled, Austria rehabilitated, many international humanitarian activities inaugurated, such as concerted action against typhus fever, restraint of the traffic in habit-forming drugs, and the enslavement of women for immoral purposes.

Finally, he argued that if courts of law had been able to abolish war between individuals, which was the code duello; war between families and villages, which was the feud or the vendetta; and interstate wars, such as the Supreme Court of the United States had ended, there was no logical reason to doubt that an international court could abolish war between the nations.

CITY COUNCIL HOLDS MEETING

(Continued from First Page)

lution attacking Gov. Richardson. The new resolution was minus the attack on the Governor. The clerk called the roll. All of the Councilmen were too tired to answer their names. As none said "No," the resolution was declared adopted.

The Council was informed by the clerk that there is to be an election on August 26. He asked if there was to be any other city proposition on the ballot except the $16,000,000 power bonds. Councilman Criswell said "No." Councilman Sanborn again pillowed his head on his desk.

A letter was read from a man who wanted to sell watermelons from a wagon parked on a street. The letter was filed.

The clerk announced at 10:50 that the desk was clear, so the Councilmen came to life. Some one made an almost enthusiastic motion that the Council do now adjourn.

It did.

OBJECTS TO WIFE'S WORK

Her employment in a dance hall is improper for the mother of a child, James G. Stitt declared yesterday in seeking a divorce from Thelma Frieda Stitt.

Take advantage of the slack season!

When golf invites you to close your desk early—when customers and employees are off on vacations—that's the time your office, shop or salesroom can most easily be freshened up and put in readiness for the busy season.

Give it a new floor! Nothing will do more to create that prosperous look you want your business to have.

And whatever the floor you need—luxurious or primarily durable; of distinctive, colorful pattern or of subdued one-color design—there's a good looking, comfortable Bonded Floor to meet your requirements.

A 'phone call or a postal card will bring one of our specialists to you. Talking over your floor or floor-covering problem with us involves no obligation.

Every floor laid according to Bonded Floors specifications is backed by a Surety Bond issued by the U.S. Fidelity and Guarantee Company. The bond insures finished floor against repair expense due to defects in material or workmanship.

BONDED FLOORS Co.
Division of Congoleum Company, Inc.
Manufacturers • Engineers • Contractors
263 S. Los Angeles St., Los Angeles
Telephone Main 6117
Los Angeles, New York, Boston, Cleveland, Detroit, Kansas City
Distributors in Other Principal Cities

Bullock's Broadway—Hill and Seventh — One o'Clock Saturdays

81x99 Pequot Sheets, $1.65!

72x99 Pequot Sheets, $1.50!
63x99 Pequot Sheets, $1.40!
45x36 Pequot Cases, 40c!

(Limit of 6 to a customer on all 4 items.)

Bullock's Annual July Sale of Blankets is now in its full swing of enthusiasm. The values are extraordinary. See Bullock's advertisement on page 3, for prices.

Telephone Your Order Before 9:30 Tonight

Bullock's has arranged to take care of all telephone orders during the day and until 9:30 this evening.

Phone—BRoadway 6900

The sale will be conducted today at Bullock's Bedding Section, Sixth Floor.

"Dress well—SUCCEED"

never high-priced

Silverwoods Inc.

WEST'S GREATEST MEN'S CORNER

Sixth & Broadway

Your Mother

Your Mother is growing old—her time with you may be short. Don't let aches and pains make her life miserable. Mountain Valley Water will ease her sufferings—it tends to soften old arteries, stimulate worn out kidneys, flush out poisons and neutralize acids that cause torture. Order a case—make your mother happy.

Mountain Valley Water Co.
425 West 18th St., Los Angeles
Phone ATlantic 3871 We Deliver

Low Round Trip Fares East

Rock Island

Kansas City $72.50
St. Joseph 72.50
Omaha 72.50
Chicago 72.50
St. Louis 72.50
Memphis 72.50
St. Paul 72.50
Minneapolis 72.50

Corresponding reductions to other points

Effective May 22nd, via the Golden State Limited—the low altitude—fast time—way. Leave Los Angeles [Southern Pacific] 11:15 a.m. Through sleepers daily to Chicago via the Memphis-Californian. Los Angeles [Southern Pacific] 5:00 p.m. daily. Choice of routes returning Rocky Mountain Limited, Colorado Way—long limit, liberal stop-over privileges. Dining car for all meals—best on wheels.

Complete information at
ROCK ISLAND TRAVEL BUREAU
809 Van Nuys Bldg., Phone Main 8271
Southern Pacific Ticket Office
Los Angeles, 212 W. 7th St. Pacific Electric Sta. 6th and Main Sts.
Pasadena, 149 E. Colorado

The How, when, why and where of agriculture in the FARM AND TRACTOR MAGAZINE of the LOS ANGELES SUNDAY TIMES

tage
lack season!

tes you to close your desk
mers and employees are off
's the time your office, shop,
nost easily be freshened up
ss for the busy season.
oor! Nothing will do more
perous look you want your

the floor you need—luxuri-
urable; of distinctive, color-
subdued one-color design
ooking, comfortable Bonded
r requirements.
or a postal card will bring
lists to you. Talking over
-covering problem with him
ation.

ding to Bonded Floors specifications
Bond issued by the U. S. Fidelity and
y. The bond insures freedom from
defects in material or workmanship.

NDED FLOORS CO.
INCORPORATED
Division of Congoleum Company, Inc.
facturers · Engineers · Contractors
S. Los Angeles St., Los Angeles
Telephone Metro. 0117
New York Chicago
Cleveland San Francisco
Kansas City
Distributors in Other Principal Cities

w
nd-Trip
Fares

Kansas City	$72.50
St. Joseph	72.50
Omaha	72.50
Chicago	94.00
St. Louis	91.50
Memphis	95.15
St. Paul	97.00
Minneapolis	97.50

Corresponding reductions to other points

ast

Effective May 22nd, via Santa Fe
Golden State Limited
—the low altitude—fast time—way. Leave Los Angeles [Southern Pacific] 11:15 a.m. daily. Through sleepers daily to Memphis via the Memphis-California line. Los Angeles [Southern Pacific] 5:00 p. m. daily.
Choice of routes returning, including Rocky Mountain Limited or Colorado Way—long limit—liberal stop-over privileges.
Dining car for all meals—"the best on wheels."

Complete information at offices
ROCK ISLAND TRAVEL BUREAU
809 Van Nuys Bldg., Phone 822-333
Southern Pacific Ticket Offices
Los Angeles, 212 W. 7th St., Pacific Electric Bldg., 6th and Main Sts.
Hollywood, Pasadena, Long Beach, Ocean Park, Glendale, Pasadena, 149 E. Colorado, Pasadena

why and where of agriculture
RACTOR MAGAZINE
ANGELES SUNDAY TIMES

...AVAL RESERVE ...L YIELD DROPS

...ll's Output for June is Less Than in May

...duction Increases for Same Period

...ation Planned to End Drainage of Pool

...production of crude oil on ... Naval Petroleum Reserve ... 4.6 per cent less in June ... in May, according to a re... report filed with Federal ... McCormick yesterday by ...ntal Harry H. Rousseau ... Thompson Anderson. The ... shows 484,553,000 cubic feet ...ue production in June, or ...nt cubic feet more than in ...

...ue production of crude oil ...,111 barrels. The gaso... output for the month was ... barrels. The report shows ...duction from well No. 2 was ...per cent greater than the pro... of that well in May, while ...duction from well No. 17 ...5 per cent less. Sales during ... aggregated $174,242, while ...unning cost of the reserve ...ed.

REPORT ON DRAINAGE

...ch of the report is devoted ...problem of drainage, which ...ought to the attention of the ... by Dr. E. A. Starke of Los ...les and Carl H. Beal of San ...ncisco is a recommendation ...at offset wells be drilled ...the east side of the reserve ...protection against drainage ...il from the pool through ...drilled by the Beiridge Oil ...

...llowing announcement Mon... by Miss Pomerene, special ...ney for the government in pros... of the receivership and in... proceedings, that action ...ue that pending against the ... operation was contemplated ...the Beiridge company, it ...ed that recommendations ...construction of six offset ...ells on the reserve would be held ...mission. Previously, Judge ...Smith had approved the re... of Dr. Starke and Mr. Beal ...inted by the court as experts ...ist the drainage question.

...ecommendation of the lat... was made, according to the re... report, on the grounds ...y means of such additional ...recovery of oil from the re... would be greater through ...age from adjacent land. The ...clusion of the experts was ...ased on the certainty that ...ells will be drilled as soon ...ssible by the Beiridge Com... and that as a consequence ...ells would have to be ...timately on the Elk Hills ...erve as a protective measure.

NEGOTIATIONS FAIL

...known in the report of the ...ers that in compliance with ...ourt order the receivers last ...consulted with officials of ...Beiridge Company and the Pa... Oil Company with a view to ...ertaining if these two compa... would agree to discontinue ...drilling in the land adja... to the Dohemy wells, or if ...y would agree to curtail pro... in wells close to the re... or would consider a proposal... assign part of their output ...the receivers if the latter would ...ree to drill more offset wells ...reserve. The receivers re... these negotiations failed.

...E TO AID POLICE

...ers Will Quickly Transmit ...ssages to Stations

...Board of Police Commis... yesterday approved of the ...n by the Board of Public ...s for the police department ...ommunication" equipment for the ...and present police stations ...n a message typewritten at ...station will appear at ...ation out, on the desk of ...er in charge of each di... station. This system is in ...large eastern cities and its ...ation here was recommended ...Chief Vollmer in the interest ...increasing the efficiency of the ...partment. The system will ...ed for out of the $1,600,000 ...provement bond issue au... by the voters on May 6. ...ew stations are created and ...ed with both, the Teletype system ...ommended to these new sta...

...Mayor Cryer formally informed ...ommission that Chief Vollmer ...ed vacation and that R. Lee ...ad been appointed Chief, ...latter took his place at ...mission table as acting ...hief, which will be his title until ...Mayor, when he will become ...

...ROSS DIRECTORS

...Vacancies Filled and ...Chairman Named

...new directors of the Los ...Chapter, American Red ...have been elected to fill ...in the board, it was an... yesterday. The new di... are Mrs. Helen M. Laugh... Mrs. Thomas at the Univer... of Southern California; Mrs. ... Van Valkenburg, Mrs. ... Wright, chairman of the ...Foreign League of Holly... and Rear R. Goodcell, Col... of Internal Revenue. In ... A. W. Jamieson was ...e chairman of the chap... and Mrs. William A. Ed... who has left the city, and ...new members were appointed ...ve committee. These ...Mrs. Hancock Banning, Mr. ...Mrs. A. M. Marsh, John ... and Mrs. W. J. Van Valk...

...LAR SUSPECT IN ...AS CITY INDICTED

...dictment charging burglary ...returned by the grand jury ...day against E. N. (Jack) ..., who is now ...ed suspect, who is now ...ody in jail from Houston, ...ndictment is said to have been ...ed on confessions of George Colpe, ...ho is said while fleeing from ...Houston after a burglary. The indict... charges that ...and Martin entered the home of Mrs. ...Fisher on May 25, last, and ...that he broke into ...Fisher on May 27, last. He broke into ...home of Mrs. C. L. Miller and ...escaped with considerable plun...

Bullock's — "One o'Clock Saturdays"

Broadway—Hill and—Seventh

Matrons' Hats---New Mode in Silk and Velvet $15

For the woman who avoids extreme styles, but who enjoys being a little ahead of the season with a new, smart, correct and becoming hat—Bullock's presents this interesting, new collection—at $15.00.

Satin Hats, Velvet Hats, Hats with crowns of wide ribbons artfully used.

Types which emphasize the gracious dignity, the subtle charm of the more mature woman.

Beauty of line linked with simple but deftly applied trimmings illustrated in the two representative hats sketched.

This group, with the newer tendencies at the Bullock-specialized price of $15.00.

—Millinery Fashion Section, Bullock's Third Floor.

Babies' Knitted Capes, $1.95

Knitted of soft wool in blue, or pink, finished with white collars. So attractive as well as warm for infants.

And decidedly under regular price at $1.95.

Babies' Ripple Coat Sweaters Lowered to $3.95

In pink or blue with white brushed wool collar and cuffs. A value from the Baby Store at Bullock's Wednesday — at $3.95!

—The Baby Store, Bullock's Fifth Floor.

Children's Oxfords at $2.95 pair!

Two styles that are specials, today at this price.
Tan Calf Oxfords.
And Two-tone Sports Model—light tan calf with mahogany calf saddle.
Both styles in sizes 8½ to 11 at $2.95, Wednesday.

Misses' Oxfords at $2.95

Patent leather with beige elk quarter. Turned soles. Sizes 11½ to 2 at the low price of $2.95!

—Boys' and Girls' Shoe Store, Bullock's Fifth Floor.

For Comfort: Aerolux Porch Shades

Where the House and the Out-of-Doors meet your porch. Make it a delightful summer room with Aerolux Porch Shades from Bullock's.

They protect from the excessive heat of the sun, and at the same time let all the cooling breezes through. Attractive, as well.

Investigate their many superior mechanical features. All 7½ feet long—in widths varying from 3¼ to 12 feet—prices ranging from $3.00 to $14.00.

—Bullock's Sixth Floor.

Finer Shoes In Women's Footwear

Artistry and Finesse through workmanship.
This characterizes in brief Bullock's new presentation of Foot Fashions.
Each shoe is conceived by a master-designer.
They are built over hand-sewed bottoms by skilled craftsmen.
Simplicity of outline marks the chic, two-strap models sketched. Short vamp. Full toe. High fitting arch. In black satin or black patent. Moderately priced—$13.50 a pair!

—Section of Foot Fashions, Bullock's Fourth Floor.

Autumn Plaids $59.50

Banded in seal (the imitation Hudson Seal that is so smart for fall.) Or fur collared in dyed squirrel.

These lovely-in-color travel coats are the first fashions of the autumn season.

In dove gray, balsam green and toast *(pain brule.)*

The narrow shouldered, gathered at the neckline coats that smart women prefer. The straight, slim, vaguely plaided soft wool travel coats for both town and country wear.

The Wrap Section — BULLLOCK'S — *Third Floor*

Buy Bullock Grass Furniture! See These 4 Good Values Today!

Bullock Sea Grass Furniture tells a story of fine quality, of sturdiness, of dependability, of attfactiveness, of long satisfaction. It is made of selected Hong Kong Sea Grass, woven on solid Singapore Malacca frames, and interwoven with rattan, making it almost indestructible. Three good investments are sketched above:

Rocker or Chair, $8.75 — *Convenient Table, $8.75* — *Sewing Rocker Comfortable, $7.75*

This Sea Grass Steamer Chair for Summertime Comfort, $14.75

Rather an unusual piece in Sea Grass Furniture. Particularly attractive and unusually comfortable.

Cretonne Covered, Cotton-Filled Chair Pads are a Bullock Special at $1.95 each.

—Bullock's Section of Woven Furniture, Seventh Floor, Seventh Street Building

Again! 48-in. Drapery Gauze at That Unusual Price, $1.00 Yard

That astonishing drapery value which aroused such keen enthusiasm at Bullock's Section of many Drapery values. One of the most popular of all curtaining fabrics is this Rayon (fibre) Drapery Gauze—48 inches wide—in taupe, blue and rose, gold and blue, gold and rose, plain gold. Reduced $1.00 yd. Bullock's Sixth Floor.

Jacquard Ribbons Are Specially Priced, 85c

Special merchandising brings to Bullock's 350 yards of 6-inch Jacquard Ribbon (often called Brocaded Ribbon) at a much-lower-than-usual pricing.

Color combinations are very attractive in their blending of brown, tan and blue gray and orange; gold and sapphire and many others.

This type of ribbon is used extensively for fashioning men's fine ties, bags, sashes and ribbon novelties.

The special price of 85c with the fine quality of these ribbons should make them unusually popular on Wednesday.

—Ribbon Section, Bullock's First Floor.

Rayon Sweaters That Are Sleeveless, $4.95

A drastic reduction of colorful summer sweaters in the style sketched.

Beautifully knitted of lustrous rayon (formerly called fibre) — monotone in back, and novelly plaided in front.

Sports-type in the straight, boyish, button-front model.

In the loveliest color combinations

Just a simple little blouse and a smart little skirt are needed to make one of these sweaters become a good-looking sports costume.

Only 75—but they should all go quickly at such a reduced price—$4.95.

—Bullock's Fourth Floor Section of Sweaters, Blouses and Skirts to Assemble Smart Costumes.

To Assemble A Clever Costume

Come to Bullock's Fourth Floor Section of Blouses, Skirts and Sweaters where the new—the smart—the fashion-right Costumes may be formed to express one's own individuality.

Brilliant in Color—a Blouse That Adapts the Vogue of Buttons—Smart with White Silk Skirt.

In a lovely tomato red. A crepe de chine Blouse with an effective white strip that comes to a "V" and continues in a straight line. This strip is covered with buttons — the smart trimming.
The same blouse comes in other delightful shades.
The Blouse sketched—$10.
The Skirt—$11.50.
The Costume—$21.50.
—Bullock's Fourth Floor Section of Blouses, Sweaters and Skirts for Assembling Smart Costumes.

Bring Your Negatives to Bullock's

Perhaps it's the mountain trip of the year—or a moment's frolic at the Beach. Anyhow, it's a memory that you wish to preserve—an experience that may never be duplicated.
Then bring the pictures you have taken to Bullock's for finishing. Be assured of Bullock carefulness in the handling and preserving of your negatives.
—Kodak Section, Bullock's First Floor.

Blankets! Bullock's Annual July Sale! Buy Now and Save.

The greatest assemblage of variety and value which Bullock's has ever shown at this annual event! July, the time to buy Blankets at Bullock's at deep savings. 18 different items—4120 blankets—and every one offers economy for your home.

Fine Wool Blankets, $6.50, $8.75, $11.75 Pair
Wool Mixed Blankets, $5.95, $4.95, $3.95 Pair
Cotton Blankets, Sale Priced, $2.00, $2.50 Pair
Single Cotton Blankets, $1.00, $1.45 Each

—Bullock's Annual July Sale of Blankets, Sixth Floor.

PUBLISHERS:
THE TIMES-MIRROR COMPANY
OFFICERS:
HARRY CHANDLER, Pres. and Gen. Mgr.
MARIAN OTIS CHANDLER, Vice-Pres. and Secy.
F. X. PFAFFINGER, Treasurer.
HARRY E. ANDREWS, Assistant General Manager and Managing Editor.
Harry Chandler, Marion Otis Chandler, F. X. Pfaffinger, Mabel Otis Booth, Harry E. Andrews, Directors.

Los Angeles Times

EVERY MORNING IN THE YEAR
DAILY FOUNDED DEC. 4, 1881—83RD YEAR

Average Circulation for every day of June, 1924 120,175
Average Circulation for Sunday only, June, 1924 169,229

OFFICES:
New Times Building, First and Broadway.
Branch Office No. 1, 321 South Spring Street.
Washington Bureau, 804 Hibbs Building.
Chicago Office, 360 North Michigan Avenue.
New York Office, 286 Fifth Avenue.
San Francisco Office, 742 Market Street.
Paris Office, 120 Rue Saint Honore.
In addition to the above offices, The Times is on file and may be found by European travelers at the following places:
420 Rue St. Honore, Paris.
139 Pall Mall, S. W. 1., London.
Hotel Excelsior, Rome.

LOS ANGELES (Loce Ahng-hayl-ais)

MEMBER OF THE ASSOCIATED PRESS
The Associated Press is exclusively entitled to the use for republication of all news credited to it or not otherwise credited in this paper and also published here within.

The Times aims at all times to be accurate in every published statement of fact. Readers who discover any important inaccuracy of statement will confer a favor by calling attention of the Editorial Department to the error.

NOTHING DOING

Olympus must have been a dull place until America was discovered.

AMONG HOBBIES

It is well enough for every man to ride a hobby, but it isn't necessary to enter it in every race or to parade it on the lawn.

STEPPING OUT

Pavlowa is said to be making about $10,000 a week under her present contract, but they make her dance for her money.

THE PURITY LEAGUE

Massachusetts now prohibits the sale of magazines printing racy stories. The Bay State has a Puritan background and is going to keep it in the front. Even Truth may not go naked in Boston.

A BAD CROWD

If La Follette is willing to associate with some of the moral and mental malefactors who are giving vociferous support to his Presidential aspirations he is hardly to be trusted by the rest of the nation.

SCIENCE AND WAR

The scientists are urged to go on a strike to end war. Modern war depends on industry and invention and if the scientific men refuse to lend their talents to a destructive program it would make a vast difference. Such is the contention of John Galsworthy, the novelist. But the trouble is that the geniuses behave like other patriots when the crisis comes. Even a brainy pacifist will give his talents to his country if he feels that it is threatened.

LET THERE BE LIGHT

During the first six months of the year there was financing of light and power projects and extensions in this country to the tune of more than $457,000,000. This is $60,000,000 in excess of kindred investments in the same period of the previous year. Ultimately no man will suffer for his ration of light or power. Moreover, there are still projects ahead that challenge the imagination in their magnificence. When man says "Let there be light" it is a notable echo of the divine decree.

SPREADING SKIRTS

The women are duly active in politics, even if they are not gathering the spoils. In the Democratic convention there were 184 women delegates, while 292 of the alternates were of the gentle sex. Here is a collection of nearly 500 women, which would make an impressive convention of itself. In the Republican gathering the showing was almost as winsome. The parties are taking their better halves into full fellowship and the national committees are made up with equal representation on the part of the women. If the men grow aweary of politics the women are expected to show better form than the men.

THE SOUTH DIVIDED

Arkansas was the first State to ratify the child-labor amendment to the Constitution. Georgia was the first to reject it. Both States permit the wide use of juvenile labor. According to the last census 18.5 per cent of the children of Arkansas between the ages of 10 and 15 years were gainfully employed. In Georgia the proportion was 20.8. It is hard to decide why the Legislature in Arkansas should approve the restriction and regulation of child labor while the solons of Georgia oppose the same measure. The presumption is that the Georgians are greater sticklers for State rights and object to Federal interference.

ITALY ON HER OWN

Although taxes are high and the government is not paying much on its debt, Italy is richer now by many millions than she was before the war. This is the judgment of financiers and economists. She acquired some provinces of value in the settlement and hard work has done the rest. It must be admitted that as a stabilizer Mussolini has been a success. When they are playing or fighting the Italians are piling up nothing but trouble, but when they all go to work the results quickly count. The Italians are still heavily taxed and are paying high prices for their essentials, but they strive to keep busy and can thereby meet most demands.

MAKING THE WORLD SAFE

Lots of the Rockefeller dollars are enlisted in the fight for humanity. The Rockefeller Foundation last year spent nearly $8,500,000 in coping with disease in all parts of the earth. The fund is used in sending scientists and specialists into every urgent field. They extend practical knowledge and meet every plague or epidemic with the intelligent purpose of the conqueror. Much research work is carried on in connection with the treatment of cancer, tuberculosis and other ailments. Yellow fever has virtually been banished from the earth. Plagues of malaria, the hookworm and sleeping sickness have been met and overcome in out-of-the-way corners of the world. While nations are spending billions on the impedimenta of war a few Rockefeller millions are doing wonders toward making the world safe for mankind. Here we have one of the most comprehensive and efficient services humanity has ever known.

OUR FUTURE DEPENDS ON IT

Forest fires made Palestine a desert. In fact, all over the Old World there are desolate waste places that once were luxuriant gardens—until the forests were burned off.

If our forests are burned away this age-old tragedy will be repeated here. This is inevitable. It is just as inevitable as the coming of winter and summer. Water is conserved on the water sheds by vegetation. Without vegetation the rain water runs off in roaring torrents. It not only goes to waste, but it wreaks untold damage in the way of winter floods.

Some of the worst forest fires in the history of California have been reducing the timber to cinders in the mountains in various parts of California.

Even though these fires be conquered, as they doubtless will be, it would be a miracle if there were not others to follow this summer. The most disquieting feature of these particular conflagrations is the season. They have come several weeks before the normal period of fire danger.

It seems to be a warning of which we should take notice; that as our population grows the fire danger will extend over a longer period of time.

With a due sense of this growing peril and the full knowledge that it is becoming more acute and realizing fully from the examples of history what must happen if we do not provide some adequate defense, then what is to be done about it?

There are obvious measures that suggest themselves, such as closing the forest areas to campers; increasing the number of forest rangers; devising airplane controls; increasing the physical apparatus for fighting the fires.

But, after all, these are only pitifully inadequate devices. The government of this State, assisted by the Federal government, could assemble the mightiest fire-fighting force the world ever heard of. They could mobilize half the male population of California for the purpose. Still it would not smother the danger.

The only remedy is in the hands of the man with the cigarette and the camper with the matches.

In other words, the only way this State can fight forest fires is by stopping them before they start, so to speak.

The only hope of preventing these annual tragedies, which yearly grow more terrible, is in the growth of a public realization.

The public will never be insured against these terrific losses until the wandering camper is made to understand what it means to himself, personally, when he takes chances with matches.

As long as the camper is careful only when he thinks a policeman may get him, then the case is hopeless. There aren't enough forest rangers or constables or policemen in the world to watch all the matches in the mountains.

The mountain forests could easily be made safe; that's the pity of it. But they can only attain this degree of safety when every person who goes into the mountains thinks of himself as a fire warden for the protection of his own home, his own city and his own interests.

If the camper fully realized that he might as well throw a cigar butt into a powder magazine as into a forest, then there could be no fires.

To expect the careless, thoughtless public-at-large to so regard this danger and to take such voluntary precautions is perhaps visionary. But it can be expected, with some reason, if the time ever comes when every mountain visitor fully realizes the direct connection between the tree growing there and his own home and his own private property.

There will be some hope of stopping mountain fires when every person going into the forest reserves realizes that the trees mean not only water for his lawn, water for his drinking, but also the prosperity and even the existence of the city wherein he makes a living.

If you find one who does not know, tell him.

Spread around the knowledge and save the forests.

And in saving the forests save Southern California from going back to the desert.

THE ART OF ALL ARTS

In the conduct of his Presidential campaign, in so far as he may be said to be conducting it, Calvin Coolidge is displaying what even his opponents must admit is rare tact. Unlike many other Presidential candidates, he never talks too much. In his refusal to be led into any situation where others may be able to assume even the least dictatorship over him or his political acts, in his cool detachment from alliances that might smack of political bargaining, in his intuitive appreciation of what is fit, proper and right for him to say or do and just when to say or do it, he has made it evident that he possesses in its highest degree that happy faculty of address which, in the Emersonian phrase, is "the art of all arts."

This has been shown particularly in the shrewd though inoffensive way in which he has discountenanced the formation of a regular Presidential advisory committee, in his definitions of the terms "progressive" and "reactionary" and in his expressed resolution not to reply in his speech answering his notification of nomination to anything in the address which Davis will have made on a similar occasion. In these and in many other ways he has fully demonstrated not only that he has a mind of his own, but that he has tact enough to unload what is on that mind without loss of political equilibrium or prestige.

With men like Coolidge tact is inbred, but with most people it is an acquired virtue born of dear experience, including many mistakes. Tact is not exemplified by what it conceals so much as by what it discloses. The voluble rarely have it, the violent never. It does not necessarily consist in speaking or acting in a way unlikely to offend or disturb, as many of the prudent seem to think. You shall not earn a reputation for tact by that dissemblance and ambiguity so dear to a certain order of minds—minds that are too weak and too meek to face the world and its opinions. For tact is not negative, it is positive. It has no earmarks of Miss Nancyism, but only those of sterling nature. Tact does not evade the issue—it meets and answers it in a practical manner.

By his quiet display of tact Coolidge sets a fine example for the young people of this country. They may learn from him to be both receptive and responsive and to acquire that sense of humor which will cause them to be not too readily wounded in what they fancy to be their dignity, nor too quick with the caustic, the satiric or the violent thrust in return; but to await occasions, to ponder their replies to insolence or arrogance or to brush it away with a good-natured remark. For it is only by tact that one may show one's facility in dealing with men and emergencies, and the more one studies it, cultivates, acquires and practices it the greater will be one's success and the fewer one's regrets.

MORE BALKAN TROUBLES

Before the Rumanian oil field was discovered our government had only a humanitarian interest in what was taking place in the Balkans. But during the last two or three years American nationalists have invested a great deal of money in the development of Rumanian oil. As long as the money was going in there was no protest. But when the wells began to produce and liquid wealth was flowing out beyond Rumanian borders, the Rumanian government stepped in and passed laws which are equivalent to confiscation of the American interests.

Now our government is asked to interfere. For 100 years it has been an American policy to protect the lives and property of Americans from wilful destruction, regardless of their temporary place of residence. Acting on reports from the American Minister, our State Department recently protested against the passage of confiscatory laws by the Rumanian government. It appears that the protest was unheeded, and Minister Jay has been called back to Washington for a conference.

Relations between the two governments are strained, apparently almost to the breaking point. And the Rumanian press is asking with some effrontery, "What are you going to do about it?"

Just what we should do about it is a difficult problem to solve. The American oil interests went into the Balkans knowing full well the unsettled conditions there. If they made a profit our government would have no share, except what might be collected in the form of surtaxes. But the very fact that we do exact surtaxes on incomes of American citizens earned in foreign countries gives to these citizens a certain right to demand protection of their property from confiscation. Otherwise, it would be a case of taxation without an equivalent.

Peaceful reprisals would probably be justified. But, by reason of its poverty and isolation Rumania is practically immune. These things were apparent when the American interests invested their capital in Rumania. Viewing the situation from this distance it looks as though they gambled and lost. Our government has not been able to collect the money due it from France, Italy and some smaller nations. It is not likely to make any extraordinary effort to force the collection of debts owed to its nationals in far-away Rumania. Americans who invest in foreign lands must realize that there are limitations to the protection they will receive from their home government.

SUNSHINE OR VAMPS?

After spending two delightful weeks in Hollywood William Jennings Bryan announced on Saturday before departing for his Florida home that he expected to pack up and come back to establish a permanent residence here before the snow flies.

Bryan in Hollywood—what an anomaly! Is it that he found this widely advertised suburb of Los Angeles more homelike than any of the other places he has visited? Or is it that he has been seduced by what has been termed the "gentle vices" of Hollywood?

Can it be that the "Great Commoner" has been vamped? Or is this the final proof that Hollywood as a Bohemia exists in name only?

Just two years ago the press of the East was running columns of sensational nonsense about the profligacy of Hollywood, the home of the cinema stars. At that time Los Angeles protested vigorously about the persistent misrepresentation of life in Hollywood. The Times then pointed out that the so-called dens of vice existed only in the minds and hearts of Hollywood's detractors.

Hollywood has its attractions for others than those who are interested in the painted and photographed screen. It is one of the garden spots of the universe. The movie colony is there. But those who live here know that the greater part of the colony, almost the whole of it, is composed of virtue-loving, law-abiding people who, off location, are just folks.

Bryan came to spend a fortnight's vacation here after the strenuous Democratic convention. Perhaps he sought relaxation in the follies of the movie world. But he was won by the lure that has held hundreds of thousands before him, once they have yielded to the charms of sunny Southern California.

There is plainly no political motive in Bryan's change of residence. He bears the scars of many political battles; and is probably content to abandon his chase for the Presidency and sit down under his vine and orange tree in a Hollywood garden to watch the world go by.

The Decoy

[Copyright, 1924, by Public Ledger Company.]

THE WORLD'S WINDOW

Parsi Says "England Will Get Out"

"England will have to get out of India within ten years," says a Baltimore business man upon his return to this country after spending six months in the Far East. His observations coincide with those of Bahman Peetonji Wadia, distinguished Parsi journalist. In a letter to this writer Mr. Wadia says: "The title deeds of the Indian Empire are not held in Whitehall. That conception is a thing of the past. I do not think Britain will continue her mad policy, but will bow before the will of the people of India and grant this nation complete autonomy as in the case of Canada and Australia. Until this is done there will be friction," he writes. The most significant part of Wadia's letter is his assertion: "We will win out in the end, anyway."

* * *

Getting Them Young

"Thou shalt not be a patriot, for a patriot is a national blackleg," is one of the new ten commandments taught to thousands of children in the Communist Sunday-schools of Great Britain, according to revelations made in the House of Lords recently. It is proposed to curb the activities of these institutions by a "seditious and blasphemous teaching to children bill." In Canada also these Sunday-schools flourish to a surprising extent, especially among Ruthenian and Ukrainian immigrants. This writer, assigned to investigate and report on Communist Sunday-schools in Canada two years ago by a Canadian newspaper, found that the Ukrainians, unable to learn the language and the customs of the new country at the same rate as their children, lost contact with their own offspring. Parental authority lacking, thousands of Ukrainian girls found their way to the bright lights of the cities, where they were lost in the way of moths hovering around a flame. The boys, willing enough to continue in the old national groups and surroundings, looked for congenial places of meeting. These places were provided by imported Bolshevist agitators. In twelve cities it was found that not a single patriotic or church organization had gone out to meet and work for the assimilation of the young Ukrainians, with the result that the Reds grasped at this welcome opportunity for propaganda.

RIPPLING RHYMES

THE MOSSBACK

The mossback stands with upraised hands,
beshrewing and complaining; old ways are
spurned, old landmarks burned and anarchy
is reigning. Ah, every change is sad and
strange and argues deep demolition; with
brains unsound we all are bound to worse and
worse condition. All things he views give him
the blues and make his trilbys chilly; the
books we read are punk, indeed, the songs
we sing are silly. The females fair now
bob their hair and look much like their
brothers; in all our grads are joy-ride dads
and pleasure-chasing mothers. The moss-
back keeps his watch and weeps, the grand
old days bewailing, and all he sees invites
a wheeze that's full of bitter railing. Alas,
for age and futile rage and eyes that look
behind us; for wintry care and snowy hair
and dotard tears that blind us. I, too, am
old and oft would scold at things I see
around me; the modern curves get on my
nerves, disturb me and confound me. I'd
voice my scorn of things new-born and boost
the things forsaken; but Horse Sense sighs,
"If you are wise, from this hop-dream you'll
waken. The gay world hears with scoffs
and jeers the voice of bleak December; you
advertise, by groans and sighs, that you're a
has-been member." WALT MASON.

[Copyright, 1924, by George Matthew Adams.]

PEN POINTS

Liquor used to break up homes. Now it is neurosis.

Experience may be the best teacher, but you can't stay in school all your life.

Some men are like mules. Pat them on the back and you're ordering your own bearse.

After reading a newspaper we may wonder which side of the chain the "missing link" is on.

We cage monkeys and laugh at their antics. But you can't stop the monkey from thinking.

Our Otto is still there, but people are not supposed to stand and uncover at the announcement.

Congressional constituents in the San Diego district have had their Swing and may properly seek a better Sample.

"The Silent Watcher" is name of new motion picture. Author got the idea from hearing people read subtitles aloud.

The country bumpkin of other days at least possessed more moral virility than the calcimined sheik of the pavements.

A survey of most any camp site in the woods leads to the belief that the great need of this country is a less durable tin can.

Trouble in artist colonies usually results from the fact that everybody there has artistic temperament whether artists or not.

Almost everybody in the movies has been nominated for the role of Peter Pan except Bull Montana and we are now plugging for him.

Said that Henry sold 170,000 of his cars during June. They must be giving them away with Palm Beach suits and safety razors.

Shaver, who is to run the Democratic machine, may not be a barber, but he'll have some hair-splitting to do on the K.K.K. question.

Thibet has a new telephone system and is well pleased with it. Probably the operators have not yet learned how to give wrong numbers.

The harbor bar is moaning. The politicians there think it funny if an engineer cannot do the Canute stunt of suppressing the tide with a gesture and a few abrupt remarks.

European experts are trying to figure out a scheme through the Dawes plan to cancel the inter-Allied war debts. These debts may never be paid, but they will never be canceled.

Mexico is taking a sharp stick to fraudulent stock operators and other bunko gentry operating there after being driven out of the United States. Suggest marooning them on a lonely island and letting them swindle one another.

The ancient homestead of Senator Weeks and his forbears is said to be the oldest brick house in New Hampshire. It is said to have been built in 1638. It was built for Weeks, but lasted not only for years but for centuries.

THIS IS THE DAY

U. S. Grant, eighteenth President of the United States, died at Mt. McGregor, N. Y., in the year 1885. His remains were buried at Claremont, on the bank of the Hudson River, and there was erected an imposing mausoleum which was dedicated on April 17, 1897.

FLYING CHIPS

BY ALMA WHITAKER

One of the most unpleasantly disturbing remarks made by this pastor of the Church of Cosmic Truth, who has been monopolizing the front page lately, is that "Making love to women is the best way to get their money." And it is a "cosmic truth" he and various other exploiters have pretty well proved.

Alas, what poor, weak creatures we women are.

Men, of course, are never susceptible to this form of blandishment. Certainly not. Er—anyway, hardly ever. Which is why professional sirens and "pretty ladies" and women like that are almost unknown—or, aren't they?

Oh, we simply must try to be as sensible and practical as the men.

* * *

Another confusing news item is that wheat has just reached the highest price known in several years—and that during all that time it was so cheap that farmers were almost starving.

Yet somehow my baker has been able to assure me that bread just had to be maintained at war prices—and it certainly has been—because—oh, well, just because.

There is probably such a very simple explanation for that—if only I could understand.

* * *

The Federal Prohibition Commissioner is reported as saying that "Time is not far distant when the same jail that houses the bootlegger will house also his accomplice in crime—the wealthy buyer of his illicit product."

Very proper and entirely logical, too.

And after that we might apply the ruling to our sordid woman's courts—where only the seller seems to be culpable at present.

* * *

Wouldn't it be helpful if the Los Angeles Bar Association would righteously appraise the fitness and integrity of the judges who are up for election for us, select the best and advise us honestly—for the honor of their profession?

And if they would tell us quite frankly about those who are not a credit to their profession and whose election or re-election is detrimental to the [illegible] generally—well, it might mark our ballots [illegible] or perspicacity.

* * *

In the meantime we have to make [illegible] upon the best [illegible] charm of the [illegible] meets us at the [illegible].

As one rather [illegible] said to me, "I'm [illegible] husband's decision [illegible] what you can for him [illegible] what I can for [illegible] interested in."

* * *

A girl beside [illegible] partner from [illegible] tim has received [illegible] tary notice. [illegible]

It is comforting to [illegible] when my sex does [illegible] sion once [illegible] she can, on occasion, [illegible] as the best of them.

* * *

An ardent [illegible] been asking me [illegible] distinguished [illegible] ers really mean all [illegible].

Well, one should [illegible] profession. But [illegible] I couldn't make [illegible] er to say "yes" or [illegible].

* * *

At the same time [illegible] er frequently advises [illegible] inquirers to ride the [illegible] stingy husbands [illegible] about it—just [illegible] blow in the money [illegible] on fripperies for themselves.

I would prefer to think [illegible] confrere is only [illegible] of advice "sarcastic [illegible].

Anyway, I know [illegible] wives would feel [illegible] who rifled their [illegible] —and this woman [illegible] righteously for the [illegible] ard of morals."

* * *

Claire Valley [illegible] as a better word [illegible] for the "respectable" [illegible] flouts law enforcement. [illegible] she didn't think it [illegible] win that money [illegible].

MOST IMPORTANT TEXT IN EXISTENCE

BY RANSOME SUTTON

Reginald Haselden, who is cataloguing the ancient manuscripts Henry Huntington has given the State, knows manuscripts as well as jewelers know diamonds—better, because he has spent his life deciphering obsolete writings. I asked him what is the most valuable manuscript in existence and he replied: "The Codex Sinaiticus, written about A.D. 350."

It is a Greek version of the whole Bible and is called "Codex Sinaiticus" because it was found in the monastery of St. Catherine, on Mt. Sinai, by C. Tischendorf, a German biblical student, in 1844. The story of this great text, the most authentic and complete in existence, reads like a romance. It was written by four scribes, in uncial letters—an obsolete form of Greek. Of course, the scribes had access to earlier writings. In addition to the books contained in our Bibles, this version contains parts of two other books, one entitled "The Epistles of Barnabus" and the other "Shepherd of Hermas." It was carried from place to place and used as the basis for subsequent translations and shows signs of corrections made by later scribes. Thereafter, the whole collection of laws, letters and sacred writings was lost and remained lost until 1844.

Then the German student, Tischendorf, visited the monastery on Mt. Sinai and from a pile of waste papers used for lighting the monastery fires happened to pick up a time-worn sheet of vellum and, being an expert palaeographer, recognized it as a fragment of the lost text. Carefully assorting the entire pile of papers he recovered forty-three leaves; but all his labors to find the rest of the manuscript proved futile. These priceless forty-three leaves were taken to Leipzig, where he was a lecturer on theology and where they are now preserved.

Lamenting the loss of so many books of untold value, Tischendorf went back to Mt. Sinai in 1853 and again searched high and low, without success. After leaving he recalled nooks and crannies which he had not explored and six years later, in 1859, he returned a third time and left nothing unturned.

"Just before his departure," says Haselden, "he talked with the steward of the monastery, expressing great sorrow on account of the futility of his search. The steward then remembered saving some rolls from the waste-paper pile, among which was found the remainder of the manuscript, including both the Old and the New Testament, complete—except for a few missing pages."

As Tischendorf had been aided in his search by the Russian government, he took the manuscript to Petrograd, where it was republished, by order of the Czar, in 1862, in four folio volumes—complete except for the missing chapters and the forty-three leaves in Leipzig.

Christians, who happen to know this original text is now in the keeping of the soviet government, which has shown little reverence for ancient and holy things, should be thankful to the memory of the Czar for presenting a few other governments with Russian reprints.

The original writing was done in clean-cut, bold letters, four columns to the page, with forty-eight lines in each column.

The corrections are considered important by biblical students, as they are based (according to a note by the scribe who made the corrections, at the end of the book of Esther) on an earlier copy, which had been corrected by Pamphilus, a friend of the founder of the library at Caesarea. The same scribe took the liberty of re-inking some of the faded letters.

The story of the translation of the Old Testament from Hebrew into Greek (not including the New Testament) is told in the Encyclopedia Britannica as follows: Ptolemy Philometrius of Pharaoh, [illegible] Alexandria Library, [illegible] King Ptolemy II, Philadelphus, 247 B.C.) to have a Greek translation of the Jewish law [illegible] the library. The King [illegible] and, after releasing [illegible] captives in his kingdom, [illegible] embassy with rich presents [illegible] high priest, Eleazar, [illegible] asking him to send six [illegible] worthy and learned men [illegible] of the twelve tribes to [illegible] the law for him at [illegible]. Eleazar readily sent [illegible] men with a precious [illegible] law. They were honorably [illegible] at the court of Alexandria [illegible] ducted to the island [illegible] they might work undisturbed [illegible] isolated. When they had [illegible] an agreement upon a [illegible] metrius wrote down the [illegible] the whole translation was [illegible] in seventy-two days. The [illegible] community of Alexandria [illegible] lowed to have a copy [illegible] the version officially [illegible] curse was laid upon the [illegible] tion of any change in it.

This translation, [illegible] tant, is probably the [illegible] which the four scribes [illegible] by Tischendorf, copied [illegible] tament and, from some other [illegible] ly authentic source, the [illegible] New Testament. Besides [illegible] dex Sinaiticus is, [illegible] important manuscript [illegible] mankind. Mr. [illegible] $50,000 for a work only [illegible] tion) of one of [illegible]. He would doubtless give [illegible] fortune for this [illegible] hand-written, almost [illegible].

COWS IN GOETHE'S [illegible]

Goethe's [illegible] Weimar residents [illegible] rumination of cows [illegible] where he used to [illegible] cattle are on exhibition [illegible] that should be as [illegible] the Greek Academy [illegible] ever, said that "[illegible] hold of life it is [illegible] was sufficiently [illegible] ry his cook. Probably [illegible] of the "Conversations [illegible] mann," with their [illegible] the sublime to the [illegible] from the ethereal to the [illegible] would have been glad to [illegible] tethered under the [illegible] window.—[Philadelphia [illegible].

A Superlative

The salesman who is [illegible] enough to turn an [illegible] opportunity—to return [illegible] sult a good evidence [illegible] ners, cheerfulness and [illegible] a supersalesman.—[illegible].

Doctor discovers cure [illegible] tohlytic germ. One [illegible] around all this time!

AVERAGING

Sometimes, when I [illegible] I am filled with doubt [illegible] Wondering how I'll [illegible] If this hope or that [illegible] How I'll struggle through [illegible] How I'll buy the [illegible] How I'll get the home [illegible] To stave off the final [illegible] Then I start to work [illegible] Do my best right [illegible] Tell the future I'm [illegible] Till today is all [illegible] And I find, from day [illegible] Still I live and pay [illegible] That though I [illegible] strides.

Still, somehow, the [illegible]

Looking back along [illegible] Back my path of [illegible] To the dreams of [illegible] Often I'm amazed [illegible] That when plodding [illegible] I have conquered [illegible] When I seemed [illegible] Many, many times [illegible] Yet somehow I [illegible] Many obstacles [illegible] Yet somehow I [illegible] Then I feel secure [illegible] Sure that if I [illegible] And march on [illegible] Still the Lord will [illegible]

WEDNESDAY MOR
Famous Int
DIGGLY-W TRIO
DICK WINSLOW, SCREEN JUVENI
OLD FAVORITES FOR RADIOLAN
Supply Company Host at KHJ
Seco Trio Retu After Long Absence
John Takes Journey Fairyland
BY CLAIRE FORBES CRANE
Another Fairy Godmother
Never did an enchanted p have more gifts brought her christening than are p daily as a tribute to of Radioland. Last even Western Auto Supply Co wrote its name in glow across the hearts of the program was arrang Howard Johnson, who see together congenial a artists.
Last night through the court the Western Auto Supply Co the Arroyo Seco Trio, co of Esther Tobler, violini Tyner Novis, 'cellist, a Edmund McFeeters, pianist, w a cordial welcome at K a long absence. Togeth the Buzkman Brothers Stri ist and Marguerite Pfeist trio, they presented two hou delightful music.
The work of the Arroyo Se is of a very high standar numbers which they gave l ing were worthy of any o station. Rimsky Korsakof rom to the Sun" was given wi exultation of spirit that fou answering response in the sp of the unseen audience. He ly contrasted to this tumult emotion was the peaceful flo Schumann's Adagio, arrang in C Major Symphony. W glad to hear the clever "W from Cadman's "Thunde Suite" and felt sure that M Indian would have rejoiced in interpretation.
PIANIST GIVES SOLO
Our family was given an oppo for to hear a member of the trio as a soloist. Raymon Perkins, pianist, is an artist. any community might we proud. Last evening he playe D Flat Etude of Liszt wi technique and a sua line which never lost th sweep of architectural lin is so characteristic of As an additional solo M Perkins also played the ligh ever-charming "Arabesque" b Debussy.
Harry Tyner Novis, 'cellist, playe familiar "Even Song" by Schu and "A Song Withou by Davidoff with sonorit understanding. Many of u pleasant memories of the vio playing of Esther Tobler. La she gave her many ad Spencer's "Scoteh Ro in a manner which brought many a listener visions of th Highlands.
How glad we were to hear aft long absence the Burkma Sisters Hawaiian String Quarte with their inimitable fash tunes gave "La Golondrina, Lahaina Bay," "Hawaiian and, of course, the ever beautiful "Aloha Oe. all hope that the next visit o group of brothers will be soon
Marguerite Pfeister, contralto generously of her voice f charming English songs appealing was her rendition the expression of love's faith Amy Tilden's "Till I Wake."
PASTOR GIVES TALK
Dr. Thomas Lutman, pastor o Congregational Church, gave of his semimonthly talks endeared him more than to his large number of ad
It has been a long time since streak of jazzland has paid a to our roof at noontime and smiling, Arthur Ray- Hill presented himself at the of the studio and found ing him all of the feminine which could be crowded small a place. The goddess must have had a treat listen- to him sing "Southern Blues." companist, Irene Martin, beautiful to look upon and a fitting partner for Mr.

election or re-election would be d
rimental to the repute of the
generally—well, it might help
mark our ballot sheets with
er perspicacity.

* * *

In the meantime so many of
have to make these vital decisi
upon the best appearance or
charm of the judge's wife when
meets us at the club.

As one rather engaging little w
said to me, "You take some of
husband's election cards and
what you can for him and I will
what I can for any judge you
interested in."

* * *

A girl bandit who prevented
partner from shooting a woman
tim has received much comp
tary notice. Nice girl, that.

It is comforting to know
when my sex does invade a
sion once exclusive to men
she can, on occasion, be as
as the best of them.

* * *

An ardent woman reader
been asking me whether
distinguished male newspaper
ers really mean all they write.

Well, one should stand by
profession. But for the life of
I couldn't make up my mind
er to say "yes" or "no."

* * *

At the same time a woman
er frequently advises her
inquirers to rifle the pocket
stingy husbands and say
about it—just look innocent
blow in the money thus
on fripperies for themselves.

I would prefer to think that
confrere is only writing this
of advice "sarcastic like."

Anyway, I know exactly
wives would feel toward
who rifled their pockets
—and this woman writer
righteously for the "single
ard of morals."

* * *

Claire Valley offers "
as a better word than "
for the "respectable" citizen
flouts law enforcement. "
she didn't think of it in
win that money prize.

* * *

pedia Britannica as follows:
metrius of Phalerum, keeper of
Alexandria Library, proposed
King Ptolemy II, Philadelphus
247 B.C.) to have a Greek
tion of the Jewish law made
the library. The King
and, after releasing 100,000 Je
captives in his kingdom, sent
embassy with rich presents to
high priest, Eleazer, at Jeru
asking him to send six
worthy and learned men from
of the twelve tribes to
the law for him at Alexan
Eleazer readily sent seven
men with a precious roll of
law. They were honorably
at the court of Alexandria and
ducted to the island (Pharos)
they might work undisturbed
isolated. When they had come
an agreement upon a
metrius wrote down their
the whole translation was
in seventy-two days. The
community of Alexandria
lowed to have a copy and
curse was laid upon the
tion of any changes in it."

This translation, no longer
tant, is probably the one
which the four scribes, referred
by Tischendorf, copied the Old
tament and, from some other
ly authentic source, also
New Testament. Hence the
dex Sinaiticus is, indeed, the
important manuscript
mankind. Mr. Hunthgton
$50,000 for a worn copy (
tion) of one of Shakespeare's
He would doubtless give
fortune for this venerable
hand-written, almost
ble.

COWS IN GOETHE'S YARD

Goethe's memory is
Weimar residents believe,
rumination of cows in the
where he used to meditate.
cattle are on exhibition in
that should be as sacred as
the Greek Academe. Goethe
ever, said that "wherever
hold of life it is interesting
was sufficiently democratic
ry his cook. Probably the
of the "Conversations with
mann," with their wide
the sublime to the ridiculous
from the ethereal to the
would have been glad to have
tethered under the dinner
window.—[Philadelphia Ledger.

A Supersalesman

The salesman who is
enough to turn an affront
opportunity—to return
sult a good evidence of
ners, cheerfulness and
a supersalesman.—[Elbert

Doctor discovers cure for
toblytic germ. Gee, has that
around all this time?

AVERAGEMAN

Sometimes, when I look about,
I am filled with doubt and dread,
Wondering how I'll get along
If this hope or that goes down,
How I'll struggle through the
How I'll buy the bright
How I'll get the bees and
To stave off the final hour.
Then I start to work again,
Do my best eight hours or
Tell the future if may well
Till today is off the slate,
And I find, from day to day,
Still I live and pay my
That though I make no
strides,
Still, somehow, the Lord
Looking back along the
With their raptures and
Back my path of progress
To the dreams of long ago.
Often I'm amazed to see
That when plodding steadily
I have conquered many a
When I seemed but standing
Many, many things went
Yet somehow I got along.
Many obstacles reared
Yet somehow I passed them
Then I feel secure and
Sure that if I do my
And march on with faith
Still the Lord will keep

LEE SHIPPEY

Famous Interpreters of Hawaiian Music at KHJ

C. ALLISON PHELPS, SPEAKER. VICTORIA LOUISE KERNER, SCREEN JUVENILE

Radio Philosopher Scatters Pearls of Wisdom

FAVORITES R RADIOLAND

Supply Company is Host at KHJ

Seco Trio Returns ur Long Absence

John Takes Journey to Fairyland

IE FORBES CRANE

Fairy Godmother for
did an enchanted prin-
more gifts brought her
christening than are pre-
daily as a tribute to the
of Radioland. Last evening
Auto Supply Com-
name in glowing
the hearts of our
program was arranged
Howard Johnson, who seems
a particular genius for
together congenial and
artists.
(Through the courtesy
Motors Auto Supply Com-
Arroyo Seco Trio, con-
of Esther Tobler, violinist;
Norris, 'cellist, and
McFeeters, pianist, were
a cordial welcome at KHJ
long absence. Together
Burkman Brothers String
and Marguerite Pfeister,
they presented two hours
music.
work of the Arroyo Seco
of a very high standard.
which they gave last
were worthy of any ar-
Rimsky Korsakoff's
to the Sun" was given with
degree of spirit that found
ready response in the spir-
unseen audience. How
motored to this tumultu-
station was the peaceful flow
Adagio, arranged
C Major Symphony. We
to hear the clever "Wolf
Cadman's "Thunder-
and felt sure that Mr.
would have rejoiced in its

HARRY GIVES SOLO

Harry was given an oppor-
to hear a member of this
as a soloist. Raymond
pianist, is an artist of
unusually might well
last evening he played
Etude of Liszt with
and suave
which never lost the
of architectural line
characteristic of its
an additional solo Mr.
played the light
sparkling "Arabesque" by

Norris, 'cellist, played
Even Song" by Schu-
"A Song Without
Davidoff with sonority
Many of us
memories of the vio-
Esther Tobler. Last
gave her many ad-
"Scotch Ro-
manner which brought
visions of the

we were to hear aft-
the Burkman
Italian String Quartet
their inimitable fash-
gave "La Goiondrina."
"Hawaiian
course, the ever
"Aloha Oe."
that the next visit of
brothers will be soon
Priester, contralto,
her voice in
English songs.
her rendition
love's faith
"Till I Wake."

GIVES TALK

Lutman, pastor of
Church, gave
monthly talks,
him more than
large number of ad-

a long time since
Leonard has paid a
at noontime.
Arthur Ray-
himself at the
and found
all of the feminine
could be crowded
The goddess
had a treat listen-
Southern Blues."
Irene Martin,
look upon and
partner for Mr.

Hill. On the same program Ruth Quisenberry read some of her own monologues and poems.

The children's hour brought Prof. Walter Sylvester Hertzog in one of his vivid talks on American history. Tuesday always means the weekly visit of the Sandman and Queen Titania.

SANDMAN ON HAND

Fairyland sprung another of its pleasant surprises on us last evening. When the Sandman arrived at the studio, Queen Titania was not with him. The Sandman told Uncle John that the Fairy Queen had decided to grant Uncle John's next wish. He immediately wished that all of Radioland might see more of the country of the Fairies.

Hardly were the words uttered than the lights in the studio grew dim and a golden haze enveloped everything. Out of this haze a beautiful ship gradually took form and from its deck stepped little Queen Titania. She said that it was her wishing ship and that she had come to grant Uncle John's wish.

Stepping aboard the wishing ship, the fairy microphone tightly clasped in his hand, Uncle John and the fairy visitors were wafted across Slumber Sea, headed for Fairyland. Soon they passed the Isles of Enchantment which glittered in the moonlight like jewels.

Within a very few minutes they reached the Port of Content and at once disembarked on Fairyland's shore. Here they mounted on the back of butterflies and were carried to the Castle of Dreams. It is here that the golden sand banks are located from which comes the Sandman's dream sand and out of which rises Dream River.

The Sandman told the history of Dream River and Queen Titania informed Uncle John that she planned to take him and all of Radioland for a trip down this stream next Tuesday evening.

Inasmuch as Uncle John felt that he must get back to the studio, Queen Titania sent him back in the care of the Sandman, explaining that she must remain there to greet the visitors from earth when they arrived in their dreams. She said that she would send for him next Tuesday evening so that they might make the journey down Dream River.

Beth Dimmick, 9-year-old singer, gave of her baby voice as generously as a birdling. She was accompanied by her mother. The hour ended happily with a bedtime story by Uncle John.

On the matinee program through the courtesy of the Hollywood Bowl Association, Bess Daniels showed her ever-increasing audience the manifold beauties of Grieg's "Peer Gynt Suite."

SCOTT WILL INSPECT FIRE HEADQUARTERS

Fire Chief Scott this morning will inspect the new $175,000 fire headquarters building at 217 South Hill street and the apparatus which will be placed there will be on hand to work out for the first time from the new station. It will be several days before Chief Scott and his headquarters staff have moved their desks and equipment from the temporary headquarters on Figueroa street and the apparatus completely in operation from the new building. A formal "housewarming" in which Mayor Cryer and members of the fire commission and the City Council will participate will be conducted next week. The new building which is now completed is four stories in height and is built of brick and concrete on the site of the former fire headquarters building.

K-H-J The Times Radiocast

TODAY'S PROGRAM

12:30 to 1:15 p.m. Program presenting the Piggly-Wiggly Girls, through the courtesy of the Piggly-Wiggly stores. Fred C. McNabb of Aggeler and Musser Seed Company.

2:30 to 3 p.m. Silent.

6 to 6:30 p.m. Art Hickman's Concert Orchestra from the Biltmore.

6:45 to 7:30 p.m. Children's program presenting Prof. Walter Sylvester Hertzog. Victoria Louise Kerner, screen juvenile. Dick Winslow, screen juvenile. George Pinckney, 13 years of age, steel guitar, and Lucille Westrey, 11, steel guitar, pupils of Anton Chris. Bedtime story by Uncle John.

8 to 9:30 p.m. Program presented through the courtesy of Chesley Finance Corporation at Bell. The Sciota Military Band, R. M. Curns, director. Zarh Myron Bickford, mandolin. Vahdah Olcott Bickford, guitar. Arthur Herman, violinist, accompanied by Zarh Myron Bickford. Gus Reed, singer.

9:30 to 10 p.m. Program presenting C. Allison Phelps, speaker. Al Schiller, pianist. The Hoffman Hawaiian Trio, through the courtesy of the Hoffman Candy Company.

10 to 11 p.m. Art Hickman's dance orchestra from the Biltmore Hotel.

LOCAL SCHEDULE

TIMES	12:30 to	1:15 p.m.
Angelus Temple	2:30 to	4:30 p.m.
Herald	5:30 to	5:30 p.m.
Examiner	5:30 to	6:30 p.m.
TIMES	6:30 to	6:30 p.m.
Angelus Temple	6:45 to	7:30 p.m.
Earle C. Anthony	6:45 to	7:30 p.m.
TIMES	8:45 to	7:30 p.m.
Herald	8:00 to	9:00 p.m.
TIMES	8:00 to	10:30 p.m.
Examiner	9:00 to	10:00 p.m.
Earle C. Anthony	10:00 to	11:00 p.m.
TIMES	10:00 to	11:30 p.m.
Earle C. Anthony	11:00 to	12:00 p.m.

LOCAL CONTRACTOR DIES ON CANADA VISIT

Word was received here yesterday of the death at London, Ont., last Thursday of B. E. Wells, builder and contractor of this city. Mr. Wells, his wife and son, left for London recently to visit relatives. He was stricken suddenly and was buried in the family plot at London Sunday. He was a member of the Masonic Moneta Lodge No. 405. Mr. Wells leaves a brother, Arnold Wells of this city, in addition to the widow and his son.

Gardner Single Control Radio Set

Installed complete with 2 head sets, $30; four head sets, $40; six head sets, $50. No tubes, no batteries, no fuss, no interference.

Gardner Laboratories
811 E. 8th St. MAin 2205.

Store Closed All Day Saturdays Until August 30

Coulter Dry Goods Co.

FOUNDED IN 1878

Seventh Street at Olive

McCall Patterns—Pictorial Review Patterns

Our Branch Store

Located at 215 South Broadway, sells all advertised merchandise (wherever carried in stock) at the same prices as at our main store.

$1.00 and $1.25 White and Colored Dress Linens, 79c

—High grade linens taken right out of our regular stocks to feature in the Pre-Inventory Clearance at this much less than regular price!

—Not mill ends or linens bought for special sales, but full bolts of Coulter's fine dress linens, all perfect goods, pre-shrunk, creaseless and in good fast colors.

No mail orders and none sold to dealers!

(Second Floor—Coulter's)

Silverware in the Pre-Inventory Sale, $4.95

—Pieces that sell regularly all the way up to $10!

—They include sugar and cream sets, gravy boats, baskets, tall vases, compotes, casseroles, cheese and cracker sets and others.

—It's worth while to plan ahead for gifts needs in a sale like this!

(Main Floor—Coulter's)

Wednesday is Baby Day

—and there are special prices on things the baby needs.
One typical item:

27-in. Flannelette Diapers, Special ..... $1.95 Dozen

—The kind that sells regularly at $2.45 a dozen.

(Third Floor—Coulter's)

Men's Earl & Wilson Madras Shirts ⅓ Off

—In neat patterns and woven stripes and some with rayon stripes. Colors guaranteed fast. Also a full line of sizes in white shirts with collar attached.
—All priced one-third less than regular!

—**Men's Silk Shirts,** a very popular pleated front style in gray, blue and tan, specially priced... $5.35

Men's Wool-Mixed Underwear Special $1.25 Garment

—Light weight shirts and drawers made by Stuttgarter. They sell regularly for $2.00.
—**Men's Muslin Nightshirts,** sizes 15 to 20, made plenty full; $1.25 regularly..... 95c
—**Men's All Wool Imported Golf Hose,** light weight hose in brown, tan and grays, with Jacquard cuff tops. Special $2.85

(Main Floor—Coulter's)

Only 3 More Days of Our July Blanket Sale!

—Better make the most of the time that remains to get the benefit of these once-a-year reductions on blankets of Coulter quality!
—The blankets in this sale are from regular stocks—only the prices lowered. Coulter's sells no "seconds."

All-Wool Blankets $7.65

—Blankets of the old fashioned homespun weave—66x80 in. and every thread pure virgin wool. Four of our best liked styles that sell regularly at prices to $11.00.
—In attractive plaids—blue, rose, pink, tan, orchid, gray and black with white, also red-and-black.
—Other Blankets in the sale at reduced prices from 85c each to $58.00 a pair.

(Second Floor—Coulter's)

Pequot Specials Wednesday Only!

—No mail orders for these specials and none sold to dealers!
—**1800 Pequot Pillow Cases,** 42x36-in. 37½c
—**250 Pequot Sheets,** 63x90-in. $1.35
—**500 Pequot Sheets,** extra long—72x99-in. $1.89

(Second Floor—Coulter's)

Children's "Kumfort Suits" Special at 79c

—A style suitable for boys or girls. Maid of nainsook, some with open and, others with the bloomer knee.
—A range of sizes from 4 to 12 years inclusive.

(Main Floor—Coulter's)

54-in. Flannels—Wanted Shades—Very Reasonably Priced, $3.50

—They come in orchid, pink, powder blue, azure, chamois, goldenrod, yacht blue, grays, billiard green and golf red.

36-in. Bloomer Satin (Silk-and-Cotton,) light and dark shades, but no white or black. Likable for coat linings and slips. Special $1.65
36-in. White Venetian, for petticoats, special..... 85c and $1.00
36-in. Novelty Semi-Silk (Silk-and-Cotton,) well suited for kimonos and linings, special $1.25

(Second Floor—Coulter's)

"Holeproof" Chiffon Silk Stockings, $2.25

—All silk stockings of a fine, even weave, well reinforced at heels and toes.
—In black, white, peach, rose, beige, new silver and gunmetal.

(Main Floor—Coulter's)

Former Realty Man Indicted in Oil Fraud Case

C. A. Briggs, former salesman for a local real estate firm, was indicted yesterday by the grand jury on four counts charging him with obtaining money under false pretenses. In the past three years, it is asserted, Briggs has sold approximately $500,000 in oil leases and royalty lands to Southern California investors, the majority of them being men and women who came here to retire.

The specific charges against the ex-salesman are that he misrepresented the value of lands he sold to investors. In one instance, it is charged, he sold a well which he said was producing 1800 barrels of oil daily and the buyer found that the well was producing but a little more than 400 barrels a day. The complainants against Briggs are A. J. Wells, from whom he is said to have obtained $2500; Tom Quintell, who contributed $1375; Roy M. Leed and Mrs. Agnes Hime, who invested $2500 each in land which was later proven to be almost worthless. The indictment was returned in Judge Vicini's department of the Superior Court and bail fixed at $10,000. The case was presented to the grand jury by Dist.-Atty. Keyes and Dep. Dist.-Atty. Bonner Richardson.

Art and Dancing

OTIS ART INSTITUTE A SCHOOL OF FINE AND APPLIED ARTS MAINTAINED BY THE COUNTY OF LOS ANGELES
Students may enter this all-year art school at any time. Day, evening and Saturday classes. SUMMER SCHOOL, July, Aug., Sept. Moderate tuition charges. 2401 WILSHIRE BLVD. (at Westlake Park.)

ERNEST **BELCHER'S** **CELESTE SCHOOL of DANCING**
Ballet Oriental Slavic Grecian Character
634 West 15th (Just off Figueroa.) MAin 4550

Arnold Tamon Dance Studio
Premier Dancer & Asst. Ballet Master Grauman Theaters.
1333 Georgia St. DRexel 9880. Stage and Screen Dances Arranged.

CALIFORNIA ART INSTITUTE Located just North of Westlake Park, in an environment especially suited to the study of commercial art. Individual instruction enables students to quickly qualify for best positions. We plan our graduates. Day and evening classes. Life class now forming. Summer classes. 230 So. Alvarado. DUnkirk 0763.

NORMA GOULD
Foremost Dance Instructor of the West
400 N. Western Ave.
Tel. HEmpstead 3539.

Schools and Colleges

Information About Schools
The Times' School and College Bureau will help you secure complete information about any kind of School or Education Training. Carefully compiled data are on file, from which source suggestions may be made which will be helpful to you. THE SERVICE IS FREE. Address, write or call the TIMES' Information Bureau, First street and Broadway—telephone METropolitan 0700—or leave your name and address with the TIMES' Branch Office Information Bureau, 621 South Spring Street and the desired school data will be mailed to you.

Woodbury College BUSINESS COLLEGE FOREMOST FOR FORTY YEARS
One of America's greatest business institutions, giving superior training for high-salaried positions. Exclusive methods develop hidden efficiency and shorten time. All courses. Delightful new quarters. Begin any time. Positions secured. Satisfaction guaranteed. Get catalog. MEtropolitan 0185. Union Bank Bldg. Eighth and Hill Streets

Wolfe School COSTUME DESIGNING, 948 W. Seventh St.
Highest standards in designing profession. Emphasizes all essentials of design and production of the better garments. Fully equipped. Professional DESIGNING and CUTTING. FRENCH DRAPING, MILLINERY, FASHION SKETCHING and CREATION OF FASHIONS. Complete and guaranteed. Enroll now. Day or evening. Established 1920.

LEARN ELECTRICITY
Electrical experts are in big demand at high pay. A complete course at National will thoroughly qualify you in all branches of the electrical business. Most thorough course in America. SPECIAL LOW TUITION RATES NOW IN EFFECT. Call or write for information.
NATIONAL ELECTRICAL SCHOOL
4002 S. Figueroa Street.

French-American School of Costume and Designing
We teach Drafting, Cutting, French Draping, Millinery, Fashion Illustrating. Special offer for the Summer Months. 2012 WEST 7TH ST.

EFFICIENCY BUSINESS COLLEGE
ALL COURSES. Positions for graduates. Part-time positions for students if desired. We Guarantee the Shortest Possible Courses in the Shortest Possible Time. 747 South Hill St. Phone TUcker 2588.

Commercial Experts' Training Institute Certified Business Training
Best results. Shortest time. Positions guaranteed. Day and Evening Classes.
909 South Hill St. MEtropolitan 0231.

SAWYER A School of Commerce
Individual instruction as given by a University and Business trained faculty prepares you to fill one of the good positions we furnish. All courses—New quarters—Enrollments now open—Day and Night School. 805 South Flower St. TUcker 2760.

EGAN SCHOOL
Drama—Motion Picture—Music—Dancing. America's Foremost School of Drama. Established 22 years. Drama and its Allied Arts. Music and Dancing Taught in All Branches. Fifteen Recognized and Distinguished Teachers. Send for List of Successful Graduates. Egan Theater Bldg., 1234 S. Figueroa St. ATlantic 9061.

MACKAY BUSINESS COLLEGE
Call, write or 'phone for catalog. No solicitors to annoy you.
MAin 4096; TUcker 3193. 15th Year. 9th and Main Sts.

ORTON Boarding and Day Schools, Accredited
Los Angeles, 3300 Wilshire Blvd. DUnkirk 4057. Opens Sept. 30.
Pasadena, 154 S. Euclid Ave. Fair Oaks 696. Opens Sept. 25.

SUMMER SCHOOL
ALAMITOS HEIGHTS, LONG BEACH. The only Academy by the Sea. Full particulars on application to Prof. Blackwell, 3008 E. Ocean Ave.

Military

PASADENA MILITARY ACADEMY. College Preparatory and High School. Fully Accredited. Also grades five to eight inclusive. Thorough scholarship. Character Training. Every Modern Convenience. No day pupils. Summer camp and School in High Sierra Nevada Mountains. Catalogue and camp folder. Address Supt. R. D. 1, Box 13-T, Pasadena, Cal. Or Phone GArfield 3324.

Military

PAGE MILITARY ACADEMY
A Big School for Little Boys. The largest school of its class in America. Pupils admitted at any time, session throughout the year. Send for catalog. R. P. D. No. 1, Box 500. Phone 700058. ROBERT A. GIBBS, Headmaster.
Not best because largest, but largest because best.

San Diego Army AND Navy Academy
"Division A" school under the University of California ruling and in the "A" classification of the War Department. One of only two schools in Southern California so distinguished. It is one of only two military schools in Southern California which have earned full accrediting at West Point. Address Capt. Thos. A. Davis, Pres., Pacific Beach, Cal.

Harvard School AN ACCREDITED SCHOOL FOR BOYS
35th Year commences Sept. 16th. R.O.T.C. unit. Pupils received in any grade from the sixth through high school. St. Rev. Joseph H. Johnson, D.D., Bishop of the Episcopal Diocese of Los Angeles, President. For catalog, address the Rev. R. H. Goodsell, D.D., Headmaster, 1861 S. Western Ave., Los Angeles, Cal.

URBAN SUMMER CAMP—YOSEMITE
21st YEAR
Boys Really Happy Every Day in a Worthwhile Way Sunday School at 457 Wilcox Bl. L. A. Phone Boy. 8149-J and 767 for terms. Tutoring in dancing, swimming, golf, horseback riding, camping; boys, girls and adults.

PACIFIC MILITARY ACADEMY
Washington Blvd., Culver City. Phone 741294 (L.A.)
SUMMER CAMP AT BALBOA
Fall term begins Sept. 17th. Enrollment limited. References required.

HOLLYWOOD MILITARY ACADEMY
1819 N. Western Avenue.
Exclusive School for Resident and Day Students. Fully equipped. In session all the year. Fall Term now open. Phone HEmpstead 3362.

CALIFORNIA Military Academy SUMMER SESSION
June 16—Sept. 15—Boys 8 to 15 yrs. Classes—6 to 12. Mil. Drill—6:30. Supervised afternoon and swimming. Out at Beach. Day pupils may remain all day and Saturday. 4031 W. 16th St. Phone 74073.

YALE BOARDING AND DAY SCHOOL
SUMMER SCHOOL, JUNE 23rd.
Young Men and Boys—Semi-Military Grammar and High School Grades. Fine Gymnasium. Athletic Director. Rates Reasonable. Illust. Catalogue. 305-309 N. Union Ave. Tel. UNion 3458.

GIRLS—Boarding and Day Schools

Girls' Collegiate School Thirty-third year begins September 23th. Fully accredited. East and West. Offers General, College-Preparatory, Special Courses. Two years of Post-Graduate work, vocational and cultural. Unusual advantages in Art, Music, Expression. Beautiful Spanish buildings—Out-door life a reality. Miss Parsons and Miss Duncan, Principals. Adams and Hoover Streets. Phone BEacon 4367. Auto Service.

MISS FULMER'S SCHOOL Telephone 71184
SUMMER HOME FOR CHILDREN 1330 WEST ADAMS ST.
Resident and Day School. From Kindergarten Through Eighth Grade. French Daily—Native Teacher. Music Taught in all Grades. Handwork for Each Pupil. Domestic Science 7th and 8th Grades. FALL SEMESTER OPENS SEPT. 24th. Kindergarten Training School Opens Sept. 15th.

Marlborough School for Girls 5029 West Third Street
A Private High School Accredited to Eastern and Western Colleges. Term Begins Sept. 30. MRS. LUTHER DRAKE, President; ADA S. BLAKE, Principal.

The Westlake School for Girls 333 South Westmoreland Avenue, Los Angeles, Cal. Residence and Day School. College Preparatory and College Courses. Accredited to colleges East and West. Beautiful location. Grounds comprise eight acres. Four tennis courts and open-air swimming pool. Unusual advantages in Music, Art, Expression and Home Economics. JESSICA SMITH VANCE, FREDERICA DE LAGUNA, Principals.

Special Summer Course ELLIOTT SCHOOL FOR GIRLS—Annual Summer Session July 7th to August 16th. Residence and Day School—First to Ninth Grades inclusive. Ideal Home Life—Character Building—Outdoor Exercises. Open the entire year. Students accepted at any time. Martha Collins Weaver, M.A., Principal, Gramercy Place and Pico Blvd. Telephone 759-58.

HOLLYWOOD SCHOOL FOR GIRLS
Residence and Day School. Only accredited private school in Hollywood. 1749 LA BREA. Grades and High School. Telephone GRanite 4881.

MISS THOMAS' SCHOOL (ST. CATHERINE'S SCHOOL)
325 West Adams Street
Boarding and Day School for girls. First eight grades. Prepares for Marlborough and Girls' Collegiate Schools. Three-acre playground with gymnasium teacher in charge until 5 o'clock. Out-door study. MISS THOMAS, Principal. Telephone ATlantic 2709.

The FAB way is the easier and better way to wash stockings

COLGATE'S

FAB

FAB box fronts have coupon value. Combine them with coupons cut from Octagon Soap Products for useful and beautiful premiums, at 429 W. 2nd. St.

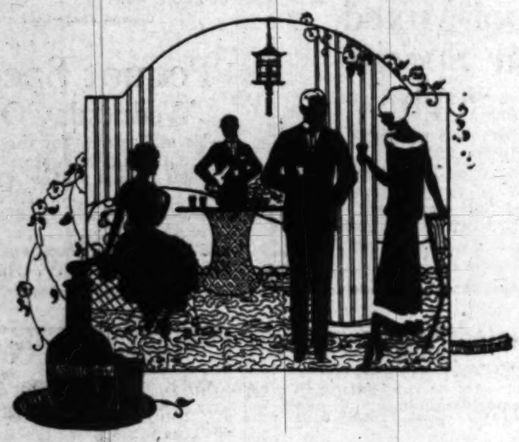

THE "little brown jug" is no longer just a little brown jug. It is a Thermos Jug that keeps its beverage deliciously cold for many, many hours. And it is no longer just brown, but may be had in green, blue and rose, with tray and glasses to match. Ask in our Department of Silverware.

Brock and Company

In consolidation with

S. Nordlinger & Sons

515 West Seventh Street

~Between Olive and Grand~

Visitors Welcome

Closed Saturday At 1 o'Clock During July, Aug. and Sept.

The House of Perfect Diamonds

SHINOLA

America's Home Shoe Polish

Black—Tan—White—Ox-Blood—Brown

Well shined shoes are the surest sign of personal neatness. The daily shine is a daily duty.

SHINOLA shines quickly with little work. It comes in a convenient box that opens with the turn of a key. SHINOLA and the

SHINOLA HOME SET

makes the daily care of shoes the simplest part of the toilet.

PRICE 35c

The HOME SET consists of the Genuine Bristle *Dauber* and the Selected Lamb's Wool *Polisher* in a neat box.

The *Dauber* has a two fold purpose—it cleans the shoe, especially around the sole and it applies the SHINOLA.

The large *Polisher* fits the hand and the specially prepared Lamb's Wool brings the brilliant SHINOLA shine with a few strokes.

Millions of people have found the HOME SET invaluable for the home care of shoes. Buy one To-day. Use it 30 days. If not entirely satisfied return it to us and we will refund purchase price and stamps used to return it to us.

SHINOLA COMPANY, Rochester, N. Y.

LOOK AT YOUR SHOES!

Home Hints Entertainment

Of Interest to Women.

Shop Timely News Topics

SOCIETY

BY JUANA NEAL LEVY

One of the most beautifully planned affairs of the week will be the wedding at sundown this afternoon of Miss Louise Frances Ludlow, attractive daughter of Mr. and Mrs. William E. Ludlow of Rexford Drive, Beverly Hills, and David Stone Phelphs, formerly of Detroit, Mich., which will take place in the beautiful gardens of the home of the bride's parents at 5 o'clock, Rev. M. H. Fagan of Wilshire Boulevard Christian Church officiating. The bridal party will enter the gardens through a small gate of flowers and ferns and will proceed to the altar arranged at the end of a wide pathway with arches of cypress and ferns forming a floral arbor. The altar at the end of the path will be made of garden blossoms and ferns, pink and blue predominating, gladioli, delphinium with sweet peas and roses. The wedding music will be played by Miss Lucile Folsom, harpist. Mr. Ludlow will give his daughter in marriage. The bridal gown will be of white chiffon, the skirt made bouffant with pointed basque, and trimmings of rose point lace, caps of the rich old lace forming the sleeves, and orange blossoms will mark the waist line. A large picture hat of pink maline will complete the costume, a large pink rose and foliage adorning the hat, and the bride will carry white orchids, pink roses and lilies of the valley shower. Miss Irma Bewyer of Kansas City, Mo., will assist as maid of honor, her costume being of blue georgette over pink satin with trimmings of clipped ostrich. A large hat of deeper pink than that of the bride's will be worn and she will carry an arm bouquet of pink roses and blue delphinium. Two little flower girls, Beverly Jean Douglass and Marylin Braun in delicate pink tulle, will scatter rose petals in the pathway of the bride. Carl Meilstrup will serve Mr. Phelps as best man. Following the ceremony a wedding dinner for seventy-five guests will be served, the tables being arranged in the gardens under great umbrellas, the centerpiece being huge bouquets of garden flowers tied to the pole by wide tulle ribbons. Mr. and Mrs. Phelps will leave for a brief wedding trip, motoring through the north and after their return they will be met by Miss Bewyer and Mr. Meilstrup and the four will sail over to Catalina for the week-end. They will be at home in Beverly Hills after August 1. Miss Ludlow, whose home was formerly in Kansas City, Mo., is graduated from a fashionable girls' school there and also from the University of Missouri, and she is a member of the Kappa Alpha Theta sorority.

Engagement Announced

Mrs. Alice Soule of 226 New Hampshire avenue, announces the engagement of her daughter, Miss Esther Soule, to L. T. Babcock, the news being told at a charmingly arranged tea given in honor of Miss Gladys Helm, whose wedding with James Dunbar of Berkeley will be one of the events of the near future. Miss Soule, who attended Mariboro School, was also graduated from the University of California. Mr. Babcock also attended University of Southern California. No date is given as yet for the wedding.

College Night

Mrs. Charles Jeffras entertained with a delightful party in the Ambassador Cocoanut Grove Friday evening, College Night; those included being Miss Polly Wright of Philadelphia, Miss Eleanor Cole, Miss Dorothy Green Miss Virginia Bishop, Miss Katherine Keith, Miss Alma Barman, Miss Katherine Jones of St. Louis, Mr. and Mrs. John Ruddle, Mr. and Mrs. Nathaniel Jeffras, Stewart McKenzie, Marshall Garland, Neil Cole, Whitelaw Bond, John Williams of Memphis, Tenn., Albert Parker and Clark Rayburn.

Motor Trip

Mr. and Mrs. Melville Nordlinger of 3411 Country Club Drive left Sunday on an extended motor trip north, going by the coast to Seattle and then on through the Columbia Highway to Bozeman, Mont., where they will be the guests of Mrs. Nordlinger's parents, Mr. and Mrs. Frank L. Benepe, on their beautiful estate, visiting also with her two brothers and their families, and returning to Los Angeles the latter part of September.

Church Wedding

The marriage of Miss Irene Henrietta Brauer, elder daughter of Mrs. Adolph Karl Brauer of West Twenty-first street, to Edward Everett Robbins of Detroit, Mich., will be solemnized this evening in the Church of the Messiah, Wilshire Boulevard, Rev. Edward Gaylord officiating. Miss Ruth Brauer will assist her sister, as maid of honor, and Mrs. Brauer will give her daughter in marriage at the altar. Mrs. Andrew Crowell and Miss Dorothy Gerdt of San Francisco, cousin of the bride, will be the other attendants. Albert C. Robbins, Jr., whose marriage to Miss Margaret Leitch was solemnized on the 12th inst., returned last evening to serve Mr. Robbins as best man, and the ushers will include Andrew Crowell and Donald Robbins. A reception and supper will follow the ceremony at the home of the bride's mother and Mr. Robbins and his bride will leave later by boat for the north and east, visiting in his home town before going to their future home, 1308 East Twelfth street, Tulsa, Okla., where they will be at home after September 1.

Home Again

Mrs. Charles H. McFarland of 2659 Ellendale Place returned last week after an enjoyable trip to Honolulu. Mrs. McFarland is planning to pass the remainder of the summer at Catalina and with her son, Hugh McFarland and his family, at Montecito, where they have a summer home. The two young daughters of the Hugh McFarlands, who make their home in Pasadena, are both devoted to out-of-door sports, especially Miss Louise, who won the silver cup at the tennis tournament several months ago at the Midwick Country Club, and who is also quite active in tennis games on the courts of the Montecito Country Club. Miss Virginia McFarland is also an out-of-door sports enthusiast. Miss Virginia is a student at the Polytechnic elementary school while Miss Louise attends the Westridge school, and they are counting on attending some eastern college when they have graduated from their various studies here.

Lunch-Picnic.

Members of the Mu Phi Epsilon sorority are planning an all day picnic and luncheon on the beach at Long Beach today, the occasion celebrating the return of their delegate to the national convention, Mrs. Roger Knorpp, who brings the message to them from the convention which met in Minneapolis recently.

At La Jolla

Mr. and Mrs. Coleman Young of Elmwood avenue and their attractive young daughter, Miss Elizabeth Young, are enjoying a delightful vacation at the Casa del Manana at La Jolla. Mrs. Norman Holt Morrison of Bronson avenue and her daughter, Miss Catherine, joined them there and passed the week-end with them. Mr. and Mrs. Young will be away for an indefinite visit.

Garden Wedding.

The marriage of Miss Owna Weed, daughter of Mr. and Mrs. Lyman G. Weed of Orange Drive, Hollywood to Roger Forkner Neal will be solemnized this evening, the ceremony taking place at candle light in the sunken gardens of the home of Mr. and Mrs. Walter Wood in Idaring street, Rev. Dr. James Lash officiating. The service will be read beneath an acacia tree which is in full blossom and nearby a fountain, surrounded by growing blossoming flowers and shrubs. The bride will wear a gown of lingerie and filet lace with tulle veil held in place by lillies of the valley, and she will carry an arm shower of lillies of the valley and maidenhair ferns. Miss Katherine Van Tilburgh, in orchid georgette carrying orchid and pink sweet peas, will be the maid of honor. Miss Marjorie Kratz, in green georgette and Miss Ila Doyle in pink georgette, will be the bridesmaids. They will all wear picture hats to match their gowns and carry sweet peas in orchid and pink shades. Paul Neal will serve his brother as best man and the ushers will include Alton Graves and Wilbur Ottenmulen. Joan Rexford and Tinkie Wood will be the flower girls and Betty Krebs will carry the bride's veil. They will wear rainbow dresses of pink orchid and blue tulle. After a brief wedding trip Mr. Neal and his bride will return to Los Angeles and as soon as their new home in Brentwood Park is completed, will make their home there. Miss Weed was graduated from Hollywood High and later from Broadoakes, Pasadena, while Mr. Neal was graduated from University of California, Southern Branch. He is the son of the Walter Neals of Indiana.

Eat Some Yourself—Do You Good

Don't air your likes and dislikes in front of the growing child and expect him to be devoid of opinions. If he hears you say you do not care for spinach you can hardly expect him to enthuse over it.

ICE CREAM is richer and tastier made with Nestlé's ALPINE

Wednesday is Raisin Bread Day

Deliciously fruit-flavored!

The choicest fruit of California's vineyards—plump and flavory Sun-Maid Raisins. That's one of the things that gives this special loaf its famous goodness.

I prepare it "special for Wednesday"—the finest of good white bread, fragrant with the rich and fruity goodness of Sun-Maid Raisins. It's as healthful as delicious. And it's inexpensive.

Serve it regularly on Wednesdays. Place a standing order with your baker or grocer. Ask him to deliver or reserve a loaf for you each week. Phone your standing order today.

Your Baker

Endorsed by bakers everywhere, including the American Bakers' Association and the Retail Bakers' Association of America

Place a standing Wednesday order with your Baker or Grocer

HER BETROTHAL IS ANNOUNCED

Friends Told at Charming Luncheon

Miss Esther Soule

THIS attractive young daughter of Mrs. Alice Soule of New Hampshire street announced her engagement recently to L. W. Babcock at a charming bridge-tea given in honor of Gladys Helm, who will become the bride of James Dunbar of Berkeley.

Diet and Health

By Lulu Hunt Peters, M.D.

ANSWERS TO CORRESPONDENTS

"Dear Dr. Peters: Have been following your Diet and Health column and think it is wonderful. I weighed 325 pounds when I started to diet and have lost eighty-one pounds. I now weigh 144 pounds and I certainly do feel splendid. Before reducing I had dizzy and staggering spells. I felt as if I were getting hardening of the arteries; and it was hard for me to go up and down the stairs. But since reducing all those ailments have left me. I cannot thank you enough for what you have done for me. MRS. B."

The life of a person who has the strength of will and character to reduce eighty-one pounds is certainly worth saving, so it makes me very happy that I have saved you, Mrs. B. With your symptoms, you undoubtedly would not have lived long. I am grateful to you for writing and letting us know about it. Will you write again, telling us how old you are, how long it took you to reduce so much, what special exercises you took, and all other details?

"Dr. Lulu Pete Hunters. Dear Doctor: I am a boy of 17. From the front view I look almost perfect, but my back is very disfiguring because I am round shouldered. I would greatly appreciate it if you would send me directions as to proper exercises and any other information which you think will be of help in overcoming this disfiguration. Thanking you very much for your attention to my case, "HARRY."

If you can, Harry, it would be best to go to an orthopedic surgeon and he will give you special instructions for exercising.

You must have some corrective exercises, hanging on horizontal bars, dumb-bells, Indian clubs and the like. Swimming and rowing are especially good. You must have a correct posture. Sleep with a pillow under your shoulders and none under your head part of the night. Be careful of your sitting position when you are studying. Don't lose enthusiasm because now is the time when you can really obtain results, if you will take the trouble. We hope you will soon look as perfect from the rear as you do from the front. As you are only 17 now, I am sure you can accomplish much.

You must have the right diet so that you will have the elements your tissues and muscles and all your organs need. Are you having the following foundation diet every day?

Protective foods—Three glasses of milk, at least, each day. One full cupful of vegetables (especially green leaf vegetables) part of them raw. One full cupful of fruit, fresh.

Energy foods—Cereals, including whole grain breads. Two [illegible] of butter, cream, [illegible] nuts.

P. S.—I have been called [illegible] kinds of names, Harry, but I have given me a new one.

"Dear Doctor: Here's my complaint. I'm awfully constipated, take a laxative but only [illegible] week. I am a college girl [illegible] mercial college) and can't take a laxative during the week because of classes. I've taken [illegible] eral oil that I feel like I'm going up in the 'Tea Pot Dome' [illegible] so much 'agar agar' that I feel like the ocean the fish will mistake me for a sea weed; and as for [illegible] I'm beginning to 'mee' [illegible] When I go to a doctor, he only [illegible] to do what I have been doing, [illegible] gives me a laxative. This has been going on for ten years. I have no pep at all. My complexion is clear, but rather oily. I [illegible] that's the mineral oil coming out. I'm sending my name for [illegible] on constipation.

"Can appendicitis cause constipation? I know constipation will bring on appendicitis. I get an attack every year or two and am in bed for a couple of weeks." "Miss F."

If you get liberal amounts of green vegetables and other bulky foods and if you exercise your abdominal muscles, go to the toilet at a regular time, and if you have included agar and mineral oil faithfully and still you are constipated, I believe that your appendicitis is the cause of your constipation. Appendicitis can cause constipation. Why don't you have the [illegible] Sometimes, when you have one of these acute attacks it may be serious for you. See a [illegible] or a couple of good surgeons and abide by their decision.

(Tomorrow—Answers to correspondents)

"Madge,

What do you do on Sundays?"

"Harry got up last Sunday with a burning desire to spend the afternoon walking. I thought he would forget it after church but no sir, he was determined to walk. So of course we walked. Fortunately, I suggested the GATES HOTEL CAFE, before we started and that made it pleasant enough. We ate a substantial meal, not too heavy; cream of celery soup, (and it was delightful,) a vegetable plate that tasted as though the vegetables had just come from the garden an hour before, then dessert, and a cup of really good coffee. Our hike was a decided success, thanks to the Luncheon at the GATES before starting.

Luncheon, 11:30 to 2.....50c
Special Sunday 75c
Dinners, 5:30 to 8.....$1.00
De Luxe Sunday.....$1.25

Orchestra, 6 to 8

Gates Hotel Cafe

8th and Figueroa Sts.

E. L. ELLIS, Manager

TRinity 3931

HOLLYWOOD GETTING READY FOR BOOM

Tentative plans for the [illegible] of a Hollywood [illegible] made yesterday by a committee representing the Hollywood Chamber of Commerce. The organization has authority from the [illegible] ment of a large committee [illegible] posed of delegates from [illegible] section of the district [illegible] be included in the boundaries [illegible] larger communities will [illegible] meetings this fall to determine [illegible] sentiments of the people in the district. Under the new charter, which becomes effective [illegible] 1, 1925, any district containing [illegible] 4000 acres or 40,000 people may vote to create themselves into a borough.

SAYS MATE SPANKED HER

Norman M. Carruthers [illegible] her because she came home [illegible] one night, having been [illegible] detained downtown, according to the divorce complaint of Mrs. Carruthers, filed yesterday. On other occasions, she said, he struck her with a razor strop on her [illegible] receives an income of $300 a month, the complaint stated.

TRIAL OF JENSEN WILL BE IN AUGUST

The jury in the case of Othar [illegible] former President of the National Bank of Watts, charged with embezzling funds of the bank, was discharged yesterday by Federal Judge James who [illegible] August 19, for a retrial. A mistrial in the case, which was begun June 17, resulted from the [illegible] of Charles W. Denhart of [illegible] one of the jurors. After [illegible] had been on trial eight [illegible] it became necessary to continue it because of the absence of a juror. The jury was discharged when announcement was made that Mr. Denhart probably [illegible] is absent another month.

FACE ROBBERY CHARGE

[illegible] charging robbery [illegible] yesterday by Dep. [illegible] Atty. Orme against Paule [illegible] and Louis Wong, alias [illegible] Lam. The men are accused [illegible] holding up a party at the home [illegible] J. Campbell at 1626 South [illegible] street last Saturday. The [illegible] netted the bandits $7.46.

In SAN FRANCISCO for comfort convenience and courtesy visit the HOTEL PLAZA

Babcock at a charmingly arranged bridge-tea given in honor of Miss Gladys Helm, who will soon become the bride of James Dunn of Berkeley.

and Health

Hunt Peters, M.D.

CORRESPONDENTS

cupful of vegetables (especially the green leaf vegetables) part of them raw. One full cupful of fruit, preferably fresh.

Energy foods—Cereals, including whole grain breads. Fats in the form of butter, cream, egg yolk, nuts.

P. S.—I have been called all kinds of names, Harry, but you have given me a new one.

"Dear Doctor: Here's my complaint. I'm awfully constipated. I take a laxative but only once a week. I am a college girl (commercial college) and can't take a laxative during the week because of classes. I've taken so much mineral oil that I feel like I'm made up in the 'Tea Pot Dome' scandal. I've eaten so much 'agar agar' that if I ever see the ocean the fish will mistake me for a sea weed; and as for bran, I'm beginning to 'moo' like a cow. When I go to a doctor, he only wants to do what I have been doing, but gives me a laxative. This has been going on for ten years. Help! I have no pep at all. My complexion is clear, but rather oily. (I guess that's the mineral oil coming out.) I'm sending my name for article on constipation.

"Can appendicitis cause constipation? I know constipation will bring on appendicitis. I get an attack every year or two and I am in bed for a couple of weeks.

"Miss F. K."

If you get liberal amounts of green vegetables and other laxative foods and if you exercise your abdominal muscles, go to the toilet at a regular time, and if you have included agar and mineral oils faithfully and still you are constipated, I believe that your appendicitis is the cause of your constipation. Appendicitis can cause constipation. Why don't you have the bear out? Sometimes, when you have one of these acute attacks it may be serious for you. See a good surgeon, or a couple of good surgeons, and abide by their decision.

(Tomorrow—Answers to Correspondents)

Mr. dear Followers: When sending for which we offer you, please remember to enclose stamped envelope bearing your full name and address. The omission of either of these is the only one for which you must forfeit the stamped extra. Address your letter to the care of this paper. Make them as brief as possible, not over 200 words, and type or write them legibly with ink. Please sign your full name. Remember it is impossible for us to answer letters of good faith—we will not be responsible for it in any way. Remember it is impossible for us to answer for you or to answer you personally. We will receive very many letters for publication and regret it is impossible to give you personal advice. The questions you ask will be answered in the order in which they are received, as space will permit. If you do not see your question in the column at once, be patient. Don't forget to enclose stamped envelope if you expect me to send you the information offered.

(Copyright, 1924, George Matthew Adams)

HOLLYWOOD GETTING READY FOR BOROUGH

Tentative plans for the creation of a Hollywood borough were made yesterday by a committee representing the Hollywood Chamber of Commerce. This organization has authorized the appointment of a large committee composed of delegates from every section of the district proposed to be included in the borough. This larger committee will call mass meetings this fall to determine the sentiments of the residents in the district. Under the new city charter, which becomes effective July 1, 1925, any district containing 4000 acres or 40,000 people may vote to create themselves into a borough.

SAYS MATE SPANKED HER

Norman M. Carruthers appeared before her because she came home late one night, having been unavoidably detained downtown, according to the divorce complaint of Mrs. Carruthers, filed yesterday. On this other occasion, she said, he used a razor strop on her. Carruthers receives an income of $800 a month, the complaint stated.

Of Interest to Women.

Clubs Society

Health Fashions

CHEF WYMAN'S Suggestions for TOMORROW'S MENU

RASBERRY SOUP

Mix two quarts of cleaned raspberries with two cupfuls of sugar, mash and let stand two hours, rub through a sieve into a clean saucepan; heat slowly, stirring constantly, and when it reaches a boil add one tablespoonful of cornstarch dissolved in four tablespoonfuls of cold water. Stir and cook until thick and clear, add one cupful of orange juice and cool. To serve fill consomme cups half full of shaved ice and fill with the soup.

VEAL KIDNEY ROAST

Have the butcher leave the kidney in a loin of veal, roll, tie, season with pepper and salt and place in a baking pan covered with one sliced onion, one sliced carrot, one bay leaf, two whole cloves and two tablespoonfuls of butter; place in a hot oven for ten minutes and reduce heat to moderate oven and finish baking, baste often. When done remove the meat to a hot platter, add half a cupful of boiling water to the pan, simmer five minutes and strain over the roast.

RUSSIAN DRESSING

Mix half a cupful of mayonnaise with four tablespoonfuls of chili sauce, one tablespoonful of chopped celery, one tablespoonful of chopped pimiento, one tablespoonful of chopped green pepper and, if like, two teaspoonfuls of caviar.

PEACH COBBLER

Fill a shallow baking pan with sliced peaches, sprinkle with sugar, dot with bits of butter, cover with a short biscuit, cut two gashes in the crust and bake in a moderate oven. Serve with a peach custard sauce.

(All Rights to Reproduce Reserved by A. L. Wyman.)

LUTHER SUIT IS READY TO GO ON TRIAL

Order on Film Producer to Show Cause Stricken at Plaintiff's Request

An order to show cause why J. F. White, mining man and motion-picture producer, failed to answer questions propounded during the course of his examination for a deposition in connection with the suit for $100,000 damages brought against him by Ann Luther, screen actress, was ordered off the calendar yesterday by Judge Shaw of the Superior Court.

This action was taken by the court at the telephonic request of Ray Howard, attorney for Miss Luther, who said White had satisfactorily answered queries last week before a notary public. The questions, according to Attorney Howard, had to do with the injecting of the names of several prominent film folk into the case.

Miss Luther, wife of Ed Gallagher of the vaudeville team of Gallagher and Shean, sued White on the ground that he failed to keep the terms of an asserted contract whereby he was said to have agreed to use Miss Luther in four motion-picture productions to cost $100,000 or more. White filed an answer and cross-complaint, in which he declared Miss Luther had misrepresented her character to him. He asked the return of $16,000 he said he advanced her on various occasions.

The case now is in a position to go on trial before Judge Valentine on August 4.

EMBARRASSED WIFE FILES DIVORCE SUIT

To have her husband say, "don't talk so much" in front of company was very embarrasing, Yvonne June Pearce declared yesterday in a divorce suit filed against Asa J. Pearce of 4620 Finley avenue. It also was embarrasing, she asserted, when he called one of her friends on the telephone and remarked he hoped she would drop dead before morning. Mrs. Pearce also accuses her husband of entertaining women friends in their home while she was away on a visit. She said her husband has property worth $150,000 and is capable of earning a good income in business. Louis R. Russill is her attorney.

PAVING FIGHT SEEN

Specifications Submitted Permit New Patented Materials

Complete new specifications for all classes of street paving to be undertaken within the next two years under the city's $50,000,000 street paving program were submitted to the City Council yesterday by the Board of Public Works and City Engineer Griffin. The board and the City Engineer have been working on the report for many months.

It is expected that the first public hearings on the report will be conducted by the Council next week. The hearings are expected to develop long delays and much wrangling, with the possibility that the report may not be adopted for some months. A feature of the report is that other patented pavements beside Warrenite are made available for use on the streets here. Heretofore Warrenite has been used almost exclusively but the report submitted yesterday also permits the use of National, Willite and Chapmanite pavements if the property owners desire them.

LOCAL AIR MAIL TAKES TWO DAYS TO GO EAST

Airplane mail service across the continent makes it possible to transport mail from Los Angeles to New York in fifty-one hours and fifteen minutes, according to T. C. Peck, general passenger agent of the Union Pacific Railroad. Although the route of the mail planes is from San Francisco to New York, Southern California mail, Mr. Peck said, is picked up at Salt Lake City.

In order to make connection at Salt Lake City, mail from Southern California is carried from Los Angeles on the fast Los Angeles Limited of the Union Pacific System, leaving here at 10:50 a.m. each day, arriving at Salt Lake City at 2:15 p.m., the next day. The mail is transferred to planes there and arrives in Chicago at 7:30 a.m., and at New York at 5:05 p.m., on the third day out of Los Angeles. Mail from the East leaves New York at 10 a.m., Chicago at 6:30 p.m., and arrives in Los Angeles on the Los Angeles Limited at 2:40 p.m., on the third day out of New York.

SHUTTLE CAR PLANNED

Permit Is Sought to Operate on Highland Avenue

Application has been made to the Board of Public Utilities by the Pacific Electric Railroad Company for permission to operate a shuttle street-car service on Highland avenue in Hollywood. This was announced yesterday by O. A. Smith, passenger traffic manager for the Pacific Electric. It is proposed to run smaller cars on the present schedule between Highland and Santa Monica Boulevard to the top of Cahuenga Pass and return.

This measure is proposed to conserve power. Mr. Smith asserted that the company could save at least two-thirds of the power now used on that line under this plan. Passengers would be transferred from the shuttle car to larger cars at the Santa Monica-Highland junction.

NEW JURYROOM ADDED

Addition of another jury department to Superior Court will result from the remodeling of Department Five, formerly presided over by Judge Valentine. Judge Valentine, who is now sitting in Department Eleven, will return to Department Five when the juryroom is completed.

...'S FATE ...UZZLING ...THORITIES

...Kirschman Asserts ...Sought by Father ...Delivered to Him

...authorities yesterday ...ined by the asserted dis... ...of Kenneth Kent, 10 ...ago, who was said to ...seen last in the home ...Kirschman of Long ...

...appearance of the child ...of Juvenile Hall when ...of the boy sought an ...to possession. Miss ...with whom the child ...have been placed for ...explained, according to ...that she had delivered ...to his father some time ...

...ught to the case was ...Judge Archbald's Ju... ...of a petition asking ...Louise, 7 years of age, ...a ward of the court on ...she had no parent ...exercising proper con... ...who is known under ...Lola Louise Kirsch... ...reported by Miss Kirsch... ...been found by her in ...in on West Jefferson ...city, three years ago, ...by Miss Cora D. Minear, ...clerk of the juvenile de... ...with whom the peti...

...AL OF JENSEN ...ILL BE IN AUGUST

...ry in the case of Othar ...former President of the ...ional Bank of Watts, ...with embezzling funds of ...was discharged yester... ...Judge James who ...for a retrial. A mis... ...ast, which was be... ...resulted from the ...Charles W. Denhart of ...one of the jurors. After ...but ten on trial eight ...became necessary to con... ...because of the absence of ... The jury was dis... ...announcement was ...Mr. Denhart probably ...about another month.

...ROBBERY CHARGE

...charging robbery ...yesterday by Dep... ...case against Paulie ...and Louis Wong, alias ... The men are accused ...up a party at the home ...Campbell at 1636 South ...Main last Saturday. The ...robbed the bandits $7.46.

...FRANCISCO ...for ...comfort ...convenience ...and ...courtesy ...at the ...HOTEL ...PLAZA ...Main at WINSTON ...Main downtown

The golden brown of Kellogg's turns to rosy hues on kiddies' cheeks.

How children love it—with milk or cream, or topped with fruit.

Kellogg's CORN FLAKES

Inner-sealed waxtite wrapper—exclusive Kellogg feature.

MJB

meets every taste in Coffee

P. S.—Tree Tea meets every taste in tea

THE superior lead that has made the Mongol such a fine writing and long lasting pencil is exclusive with the Mongol Pencil—

The Nation's Standard

Eberhard Faber, The Oldest Pencil Factory in America, NEW YORK

Look for the BLACK TIP with GOLD BAND

MONGOL PENCIL

"In a class by itself"

An Outdoor Magazine for an Outdoor Land

FARM AND TRACTOR MAGAZINE

Of the LOS ANGELES SUNDAY TIMES

Reductions of 20% to 50% on almost all lines.

For the remaining days of this week furniture and rugs of the highest quality are to be sold at radical price reductions. This announcement will be of special interest to those desiring the best and the latest in style and design. We have selected the suites listed for their authentic style and distinctive character. Many other fine suites at lowered prices.

Our entire stock of merchandise in our present location is to be sold out before moving into our **New Building.**

Oversize Wilton Rugs Special

13.6x18 First Quality Imperial Wilton Rug .. $348.50

This rug is a perfect copy of an old Sarouk piece. It has a blue ground, rose and blue pattern, dark blue border with small figure. It is the ideal living room rug, the colors are excellent. As the foundation to a beautiful room there could be nothing in better taste.

10.6x13.6 First Quality Imperial Wilton Rug .. $200.00

This rug has a rose ground, with blue and rose figure throughout. The field is well-covered and the color is a delicate shade of rose that harmonizes perfectly with the taupe and rose and blue in upholstery, drapes or with oriental throw rugs.

11.3x15 First Quality Imperial Wilton Rug .. $224.50

The new walnut ground with blue and rose in the pattern, which is rather large and especially suitable for the living room with heavy, mahogany pieces, and spacious davenport.

11.3x18 First Quality Imperial Wilton Rug .. $249.00

Jaspe taupe ground, blue border, blue and rose figure. This rug, with its neutral field, its suggestion of blue and rose, deep pile and luxurious appearance, will make an admirable background for a lively color scheme.

11.3x21 First Quality Imperial Wilton Rug .. $331.50

Jaspe taupe ground with Chinese border in rose and blue. Deep pile, dignified in tone, just enough color to form the foundation for almost any color scheme, formal or gay.

Chinese Rugs

7 Only, Average Size 9x12 ..... $465.00

These beautiful rugs are all different in color and design; they are all woven of the finest quality worsted yarn; rose with blue border, butterflies woven in contrasting shades, open center, a design which confines itself to edge of rug; rose with two blue borders, medallion in quaint vase effect; mulberry with open field, blue border and blue and mulberry floral designs.

2 Only, size 12.1x9.3 ..... $495.00

Gold ground with blue border, also rose border, floral design in gold and blue well distributed on field of rug; mulberry with blue border.

2 Only, size 8x10 ..... $230.00

Blue, field yellow and rose borders, gold and rose floral designs; mulberry with dark blue border and figure in blue and mulberry.

Pasadena Furniture Co's

STOCK REDUCING SALE Before We Move

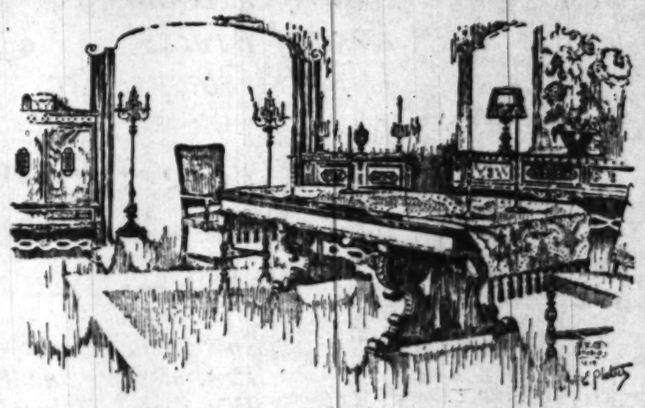

10-Pc. Italian Dining Suite

Italian decorated 10-piece dining suite illustrated made by a Grand Rapids factory famous for its superior workmanship and purity of design. Selected walnut burl veneer is used on all drawer fronts, with a small amount of decoration in conventional design. Buffet 78 in., table top 44x66. Chair backs and seats are upholstered in sateen. Formerly priced at $1575.00—**now reduced to $1225.00.**

Hepplewhite Dining Suite

For correctness of design, quality of finish and workmanship, this suite in genuine mahogany stands alone. The buffet is an exact copy of one in the Metropolitan Museum and is 66 in. long. The table top measures 42x62, and the chair seats are covered with sateen. This suite was formerly priced at $1325.00, **now reduced to $998.00.**

Bedroom Suite—Hepplewhite Motif

Suite illustrated is mahogany with antique maple drawer fronts and charming floral decoration. Pieces may be selected separately: Dresser with attached mirror, was $175.00, **now $139.75.** Beds, either size, were $115.00, **now $89.75.** Dressing Table, was $140.00, **now $99.50.** Chifforette, was $142.00, **now $112.50.** Chair, was $26.00, **now $21.00.** Bench was $22.00, **now $17.50.**

Karpen Living Room Set Reduced

Karpen sofa covered with plain mohair of soft green. Reversible cushions in seat. Two arm rolls and two back cushions trimmed with moss edging. Formerly priced at $325.00—now reduced to **$248.50.** Chair to match reduced from $157.50 to **$119.50.**

Get Full Particulars of Our Free Drapery Making Offer

Glendale Sales Studio, 400 S. Brand Blvd., Phone 3652-W

Los Angeles Sales Studio, 501 N. Western Ave., Phone HOlly 1907

Pasadena Furniture Co.

HOME FURNISHING and DECORATING

83 to 91 N. Raymond Ave.

Phone Colorado 8204

One o'Clock Saturdays During July and August

Alhambra Sales Studio, 6 S. Garfield Ave., Phone 1730-M

Long Beach Sales Studio, 1118 American Ave., Phone 619-95.

Note! The Alteration Room has been Moved to the Third Floor of the New Fourth Street Building.

Note! The C.O.D. Office has Moved to the Southwest Corner of the Second Floor in the New Fourth Street Building.

Thursday! Better Dresses at Amazing Price Lowerings

A Special Day Feature

Thursday Only

Dresses for Many Smart Occasions; Beaded Frocks, Dinner Gowns, Etc. $31.50

Georgette---Canton Faille---Flat Crepe and Satin --- *New Shades.*

Smart Adornment—A Good Deal of Lace and Buttons—Wonderful Values!

Come Early!

Sizes 34 to 44

Assorted Styles

—The Broadway —Third Floor

Silk Gowns Less at $2.85

Lovely gowns of heavy crepe de chine, some in tailored, others in semi-tailored and still others in elaborate lace-trimmed styles; the latter with val or filet patterns. Flesh, orchid, peach, or Nile. Very unusual at $2.85.

Tub Silk Slips $2.85

Wonderful values! Plainly tailored slips with deep shadow proof hems or hemstitched and enhanced with dainty val edgings or net. White, flesh, peach, blue, Nile, maize and orchid.

Foulard Silk Slips $3.85

Taken from a much higher priced line. Beautiful lace trimmed models; also dark tailored modes. A feature at $3.85.

Rayon Slips Less at $3.85

Of a wonderfully lustrous, changeable fabric in white, flesh, gold, powder blue, jade, orchid, black, navy, brown, tan and gray. They're shadow proof!

—The Broadway—Second Floor.

The Broadway Department Store

Broadway—Fourth and Hill. Arthur Letts, Jr., President

The Broadway Department Store Closes at One o'Clock Saturdays!

NO PAIN

Honest Advice Free Examination

Teeth Extracted

POSITIVELY WITHOUT PAIN FREE WITH OTHER WORK

GAS GIVEN

PORCELAIN and GOLD CROWNS... $5

SPECIAL

Red Rubber Plates, $7

$20 Trubytes .. $12.50

Natural Forms .. $16.50

Silver Fillings, $1 up

DR. ZIMMERMAN

882-884-885 Bdwy., Central Bldg. 424 South Broadway. Phone TUcker 3095

Open Evenings and Sundays

Knocked Out by Gas!

While standing on a busy street corner, just after partaking of a hearty meal, a middle-aged man suddenly collapsed and fell upon the sidewalk. At the emergency hospital he was found to be suffering from an acute attack of stomach gas, which had pressed against the heart and seriously disturbed its action.

Pain around the heart, palpitation, shortness of breath, faintness and dizzy spells are often due entirely to a nervous, gassy stomach. To obtain complete relief in such cases, it is only necessary to get rid of the gas.

Bell-ans Gas Tablets, taken before and after meals, will soon put an end to the disagreeable effects of stomach gas. They usually give prompt relief from that tense, nervous feeling, burning in the stomach or other annoying symptoms. Guaranteed to be perfectly harmless. A generous package costs but $1.00. Sold in Los Angeles by the Sun Drug Stores and all leading druggists. Boericke & Runyon Co., Mfrs., San Francisco.—[Advertisement.

Hay Fever Sufferers

Send us your name and address. We want to tell you about "HAY-REM"—a newly discovered simple and wholly effective remedy. Not taken internally. Not a serum. Inexpensive! A nose wash that heals the mucous membrane. Prevents sneezing. You need no longer suffer or travel to escape suffering from this disease. Equally effective for head colds and catarrh. Results guaranteed. Your friend who has hay fever may not see this, so send his name as a favor.

NO MONEY—NO OBLIGATION

Just Send Name and Address to

AMERICAN DRUG CORPORATION

Central National Bank Bldg., St. Louis, Mo.

MADAME YORSKA, COUNTESS TOURINE, world-famous tragedienne, protege of MADAM SARAH BERNHARDT, and Edna Wallace Hopper, the little Broadway Magnet, are but two in the ranks of the great theatrical stars who have gained sublime happiness through Dr. Steele.

MADAME YORSKA

Before and After

We correct sagging faces, stringy or baggy necks, puffy eyelids, wrinkles, withered skin, pittings, scars, freckles, moles, birthmarks, pimples, receding chin, hollow cheeks and other disfigurements.

Dr. Steele's Skin and Feature Institute For Both Sexes

1849 Winfield, cor. of Westlake, ½ block south of West 11th St. Take L car going west. Hrs. 10 to 5. Ph. DUnkirk 0830.

Relieve that Ache

Free yourself from the pain and discomfort caused by rheumatism, neuralgia, lumbago or gout. Take **Eade's Pills** for quick relief. They will drive the most stubborn pain from your system. In use over 50 years

All Druggists

E. FOUGERA & CO., Inc., Importers New York, N. Y.

EADE'S PILLS

DO YOU KNOW

that Street Improvement Bonds yield 7% net with complete tax exemption? They are safe beyond a question. Ask us about them.

Elliott & Horne Co.

300 Stock Exchange Bldg. Los Angeles

in right on an auto trip

Bluhill CHEESE

Rancho Santa Fe

Perfect climatic comfort and an all-year growing season, a place for real homes in a prosperous community amid surroundings of enchanting beauty.

Printed matter and full particulars on request.

Santa Fe Land Improvement Company

A. B. HARLAN

407-8 Security Building, Fifth and Spring Sts., Los Angeles, Cal.

Or go direct to RANCHO SANTA FE, Del Mar, Cal.

Genuine BAYER

ASPIRIN

SAY "BAYER ASPIRIN" and INSIST!

Proved safe by millions and prescribed by physicians for

Headache Colds Neuralgia Lumbago
Pain Toothache Neuritis Rheumatism

Safe — Accept only "Bayer" package which contains proven directions.

Handy "Bayer" boxes of 12 tablets
Also bottles of 24 and 100—Druggists.

Aspirin is the trade mark of Bayer Manufacture of Monoaceticacidester of Salicylicacid

No Newspaper *Anywhere* Prints as Many Want Ads *as does the* Los Angeles Times

Devoted exclusively to local conditions.

FARM AND TRACTOR MAGAZINE

Of the LOS ANGELES SUNDAY TIMES

MANN ACT VIOLATION ADMITTED

Court Withholds Sentence to Check Up Report That Rascoria Was Divorced

Selecting the easiest way out, W. T. Rascoria, alias Fay Kelly, pleaded guilty before Federal Judge Bledsoe yesterday to a charge of violating the Mann White Slave Act. Sentence will be imposed when the court has learned whether Rascoria obtained a divorce from a woman he married six years ago in Gunnison, Colo.

A more recent wife, whom Rascoria married a year ago in Los Angeles, also is interested in reports from Gunnison, according to D. G. Taylor, counsel for Rascoria. So much interest in his affairs complicated the case for Rascoria especially when reference to his first wife and the possibility of his having failed to get a divorce caused Mildred Young, of Azusa, a friend of the defendant, to interrupt the court proceedings by fainting.

The Mann Act charge was filed against Rascoria on information that he paid Miss Young's transportation from Salt Lake City to San Bernardino in October, 1922, and that later the two lived together at Azusa until a year ago when Rascoria came to Los Angeles where he is asserted to have married Eulah Adair.

According to the defendant, he intended to marry Mildred Young but when she met him at San Bernardino, he said, she surprised him by showing him a baby and announcing that she was married. In a plea for leniency Attorney Taylor argued the case was one properly belonging in the State court rather than in the Federal Court.

Rascoria said he had acted in good faith when he promised to marry Mildred Young if she would meet him at San Bernardino. He explained he thought he had obtained a divorce from his first wife.

"CHINA AND BOLSHEVISM"

An illustrated lecture on "China and Bolshevism" will be given by Garner Curran, traveler and lecturer, before the Masonic Club this noon at the Alexandria. Maurice J. Marks will sing.

Suburban and Neighborhood Theaters

UNITED THEATERS

LOS ANGELES

UNITED ARLINGTON 2400 W. Washington Street
Tonight—Patsy Ruth Miller, Ralph Graves and Zasu Pitts in "Daughters of Today" Thurs., Fri. & Sat.—Baby Peggy in "The Law Forbids"

UNITED COLONIAL 5421 South Vermont
Tonight—Marguerite de La Motte, John Bowers and Estelle Taylor in "Desire" Thurs., Fri. & Sat.—Pola Negri in "Men"

ANAHEIM

UNITED 300 E. Center St. Anaheim
Tonight—Noah Beery in "Hook and Ladder" Thurs.—Lester Cuneo in "Fighting Jim Grant" Fri., Sat.—Priscilla Dean in "Stern Daughter"

ALHAMBRA

UNITED 103 E. Main St. Alhambra, Cal.
Tonight and Thurs.—Tom Moore in "Harbor Lights" Fri.—"The Old Nest" Sat.—"Tipped Off"

EAGLE ROCK

UNITED 2045 Eagle Rock Blvd., Eagle Rock
Tonight—Bert Lytell in "Son of the Sahara" Thurs.—"Not the World Cares Most" Fri. & Sat.—Baby Peggy in "Darling of New York"

AVALON

UNITED STRAND AVALON
CATALINA ISLAND
Tonight—Richard Barthelmess in "Twenty-One" Thurs.—Anna Q. Nilsson and Raymond Hatton in "Half a Dollar Bill" Fri.—Wesley Barry in "Gus, Washington, Jr." Sat.—Monty Banks in "Racing Luck"

T. D. & L. THEATERS

PASADENA

RAYMOND Sat. & Sun.—Vaudeville and Pictures

STRAND Last Day—"Kiss of Wild Horses"

EGYPTIAN Now Playing—Norma Talmadge in "The Song of Love"

FLORENCE Last Day—"Babbitt" Starting Thurs.—Echo Daniels and Richard Dix in "Unguarded Women"

HUNTINGTON PARK

HUNTINGTON Today and Tomorrow—Betty Compson in "The Enemy Sex" Starting Fri.—Colleen Moore in "The Perfect Flapper"

GLENDALE

T. D. & L. Now Playing—"Mayflies" Starting Thurs.—Betty Compson in "The Enemy Sex"

TAFT

HIPPODROME Today and Tomorrow—Gloria Swanson in "Manhandled" Starting Fri.—Buster Keaton in "Sherlock Jr."

LOS ANGELES

DE LUXE 830 South Alvarado
Last Day—Pola Negri in "Men" Starting Thurs.—Noe Marsh and Harry Myers in "Daddies"

ROOSEVELT 9th and Vermont
Last Day—"Sapurmouche" Thurs.—Frank Keenan, Lloyd Hughes and Marguerite De La Motte in "Scars of Jealousy" Starting Fri.—Lew Cody and Barbara La Marr in "The Shooting of Dan McGrew"

ALVARADO 710 South Alvarado
Now Playing—Adolphe Menjou in "Broadway After Dark" Starting Thurs.—Lewis Stone and Irene Rich in "Cytherea"

HOLLY-WAY 624 Sunset Boulevard (Formerly Theaterium)
Today and Tomorrow—Noe Marsh and Harry Myers in "Daddies" Starting Fri.—Bert Lytell in "A Son of the Sahara"

WEST COAST THEATERS, INC.

ANAHEIM

CALIFORNIA Wed.—Lestrina Joy in "Changing Husbands" Thurs.—Katherine MacDonald in "Chastity" and Vaudeville Fri., Sat.—Noe Marsh in "Daddies"

FAIRYLAND Sat., Sun.—Buck Jones, Shirley Mason in "The Eleventh Hour"

ALHAMBRA

ALHAMBRA Wed., Thurs., Fri.—Norma Talmadge in "The Song of Love" Sat.—John Gilbert in "The Wolf Man" and Vaudeville

SAN LUIS OBISPO

ELMO Wed., Thurs.—James Cruze's "The Covered Wagon" Fri., Sat.—Barbara La Marr, Conway Tearle in "The White Moth"

EL MONTEREY Wed., Thurs.—"The Go-Getter" Fri.—"Behind the Curtain" Sat.—Neal Hart in "Texture The Hand"

POMONA

BELVEDERE Sat., Sun.—"Romance of the Westland"

CALIFORNIA Wed., Thurs.—Johnny Hines in "Conductor 1492" and Vaudeville Fri., Sat.—Rex in "The King of Wild Horses"

RIVERSIDE

REGENT Wed., Thurs., Fri., Sat.—"The Galloping Fish"—All Star Cast

SANTA BARBARA

CALIFORNIA Wed., Thurs.—Johnny Hines in "Conductor 1492" Fri., Sat.—Noe Murray in "Jazzmania"

MISSION Wed., Thurs.—Gladys Walton in "The Star Lady" Fri., Sat.—"Yankee Madness" and Vaudeville

GRANADA Wed., Thurs., Fri., Sat.—Ramon Novarro, Alice Terry in "The Arab"

HOLLYWOOD

HOLLYWOOD 6764 Hollywood Blvd. Now Playing—Colleen Moore in "The Perfect Flapper"

APOLLO 6546 Hollywood Boulevard Wed.—"The Western" Thurs.—William Desmond in "Breathless Moments" and Vaudeville Fri., Sat.—Bryant Washburn in "Try and Get It"

WILSHIRE 321 South Western Wed., Thurs.—Barbara La Marr, Ramon Novarro in "They Name Is Woman" Fri., Sat.—Jack Holt in "Wanderer of the Wasteland"

GRANADA 7321 Sunset Boulevard Wed.—All Star Cast in "Marlins" Thurs., Fri.—Gloria Swanson in "Beauty Scandal" Sat.—Pat O'Malley in "The Fighting American"

PARAMOUNT 6326 South Western Blvd. Wed., Thurs., Fri.—Rex Ingram's "Scaramouche" with Alice Terry Sat.—Henry Walthall in "Boy of Mine"

LOS ANGELES

LOEW'S STATE Now Playing—Claire Windsor, Adolphe Menjou in "For Sale"

CRITERION Now Playing—Milton Sills in "The Sea Hawk"

ALHAMBRA 731 South Hill Street Now Playing—Colleen Moore in "The Perfect Flapper"

TALLY'S Now Playing—Harold Lloyd in "Girl Shy"

SHAMROCK 656 South Hill Street Wed., Thurs.—Wesley Barry in "Rags to Riches" Fri., Sat.—Mabel Normand in "Suckey"

RIVOLI 4515 South Western Wed., Thurs.—Adolphe Menjou, Anna Q. Nilsson in "Broadway After Dark" Fri., Sat.—Elinor Glyn's "How to Educate a Wife"

CARLTON 5420 St. and Western Avenue Wed.—Barbara La Marr, Lew Cody in "The Shooting of Dan McGrew" Thurs., Fri.—Jack Holt in "Wanderer of the Wasteland" Sat.—Walter Hiers in "Fair Week" and Vaudeville

CIRCLE 6013 Manchester Avenue Wed.—Red La Rocque in "Code of the Sea" Thurs.—Agnes Ayres in "The Guilty One" and Vaudeville Fri., Sat.—Constance in "The Gold Fish"

STRAND 4411 Manchester Avenue Wed., Thurs.—Betty Compson in "Miami" Fri., Sat.—Constance Talmadge in "The Gold Fish"

ROSEBUD 1940 Central Avenue Wed.—Douglas MacLean in "The Sunshine Trail" Thurs., Fri.—Cecil De Mille's "Triumph" with an All-Star Cast Sat.—"Children of the Dust" and Vaudeville

TEMPLE 58th and Vermont Wed.—Alice Pringle, Norman Kerry in "Three an Show" and Vaudeville Thurs., Fri., Sat.—Barbara La Marr, Conway Tearle in "The White Moth" and Vaudeville

VICTORIA 2579 West Pico Wed., Thurs.—Lewis Stone in "Cytherea" Fri., Sat.—Noe Marsh in "Daddies"

YORK 4948 York Boulevard Wed., Thurs.—Pola Negri in "Men" Fri., Sat.—Buster Keaton in "Sherlock, Jr."

SUNBEAM 60th and Compton Wed.—"The Western" and Vaudeville Thurs., Fri.—Norma Talmadge in "The Song of Love" Sat.—"Mark of Lopez" and "Country Store"

OPTIC 323 South Main Street Wed., Thurs., Fri., Sat.—"The Plunderer"

REGENT 447 South Spring Street Wed., Thurs., Fri., Sat.—Mary Pickford, Pat O'Malley in "Fool's Highway"

CAPITOL 330 South Spring Street Wed., Thurs.—Walter Hiers in "Fair Week" Fri., Sat.—Jackie Coogan in "Boy of Flanders"

CASINO Vernon and Central Wed., Thurs., Fri., Sat.—Walter Hiers, Dorothy Devore in "Hold Your Breath"

SANTA ANA

YOST Today, Thurs., Fri. Vaudeville Sat. Trio

WEST-END Today & Thurs.—Monte Blue in "The Beautiful City" Fri., Sat.—"The Prisoner's Aid"

TEMPLE Today, Thurs. & Fri.—Vaudeville Sat. & Sun.—

ORANGE

COLONIAL Today—"On the Banks of Marble Creek" and "Hearts Aflame" Thurs., Fri.—"The Breaker Boys" Sat.—"Desperation" and

FULLERTON

RIALTO Today—Polly Moran in "Her Husband's Secretary" Thurs.—"Fox Movietone" in Battle Abbey" Fri.—

SOUTH PASADENA

COLONIAL Today & Thurs.—"Dorothy Vernon of Haddon Hall" Fri. & Sat.—"The Rip in the Forest" and

BELL

MAYBELL Today & Thurs.—"Every Day" Fri. & Sat.—"The Sheik" and "Border"

COMPTON

CALIFORNIA Welch Gas Engine of

SYMPHONY WE SHOW THE BEST

GLENDALE

GATEWAY Today—Vaudeville and Thurs., Fri. & Sat.—"Wanderer"

WATTS

YEAGER Today—Viola Dana and Shirley Mason in "The Heart Specialist" Thurs., Fri.—"The Beautiful and Damned" and Wild Bunch Sat.—

MONROVIA

COLONIAL Today, Thurs. & Fri.—"Scars of Jealousy" and Sat.—

UPLAND

COLONIAL WATCH FOR GRAND OPENING

HAWTHORNE

HAWTHORNE WE SHOW THE BEST

WEST COAST THEATERS, INC.

LIBERTY Wed., Thurs.—Harry Carey in "Lightning Bryce" Fri., Sat.—Gerald Cranston in

GRAND Wed., Thurs.—Allene Ralph in "True as Steel" Fri., Sat.—Anita Stewart in "The Wife Who Wasn't"

LYCEUM Wed., Thurs.—Claire Windsor in "Beautiful Cheat Sale" Fri., Sat.—Louis Stone in

MOON Wed.—Red La Rocque in Thurs., Fri., Sat.—Jim Cruze's "Covered Wagon"

TIVOLI Wed.—Harry Carey in "Wild Ridge" Thurs., Fri.—Red La Rocque in Sat.—"Dregs of Humanity"

RED MILL Wed., Thurs., Fri.—Wallace Reid in "Nan of Music Mountain" Sat.—Antonio Moreno in "The

VENICE

CALIFORNIA Wed., Thurs.—Bebe Daniels in "Miss Bluebeard" Fri., Sat.—Lew Cody in "The Shooting of Dan McGrew" and Vaudeville

NEPTUNE Wed., Thurs.—Thomas Meighan in "Find Peter Dunne" Fri., Sat.—Richard Talmadge in "Stranger Than Wealth"

REDONDO

CAPITOL Wed., Thurs.—Richard Dix in "The Lighted Match" Fri., Sat.—Norman Kerry in "Scars of Jealousy" and Vaudeville

ART Wed.—Antonio Moreno in "The Dangerous Age" Thurs., Fri.—Bebe Daniels in

OCEAN PARK

DOME Wed.—Irene Hunicutt in "Wanderlust" Thurs., Fri.—Richard Talmadge in "Scars of Jealousy" and

HERMOSA BEACH

METROPOLITAN Wed., Thurs.—Rex Ingram's "Scaramouche" with Alice Terry in "Daughters of Pleasure" Fri., Sat.—Betty Compson in

LONG BEACH

LIBERTY Now Playing—Harry Carey in "Those Who Dare"

SAN PEDRO

CABRILLO Wed., Thurs.—Bebe Daniels in "Miss Bluebeard" Fri., Sat.—Jack Holt in "Wanderer of the Wasteland" and Vaudeville

SANTA MONICA

CRITERION Wed.—Monte Blue in "Behind the Curtain" Thurs., Fri.—Richard Dix in "The Perfect Flapper"

Califf

Triumphant Return

BEVERLY BA

with Monte B

and Lois Wilson

ER MARR

Adapted from GWB

WILL ROGERS

IN CONGRESSMA

Miller's GLO SWA

CRITERION

Frank Lloyd's SEA HAWK

MILTON SILLS WALLACE BEERY LLOYD HUGHES

A FIRST NATIONAL PICTURE

MATS. 50 ALL SEATS

HAMBRA, Hill bet. 7 & 8

NOW PLAYING COLLEEN MOORE as PERFECT FLAPPER

Other Attractions

URBANK THEATER Main at 6th

MUSICAL COMEDY

BABY DOLLS

1 P.M. to 11 P.M.

Traveler's Jazz Band

MISSION

REV

TODAY DE

MARY PICK

"TESS OF THE STO

D. W. GRIFFITH'S "O

TOMORR

VOICES—Revival Week

Matinee Admission

ages SEVENTH AT HILL

Souvenir Matinee

LAURA LA

"THE DANGEROU

Autographed Photo of

Presented to Every Blonde L

Tomorrow—MISS LA P

NEW ACTS

OROSCO

BROADWAY BET 7TH & 8TH

Thurs., Sat. and Sun., 2:30;

HIPPODROME Cinderella

FIRES OF Y

with

BILLIE RH

Theater

Amusements—Entertainments

SANTA ANA
YOST
WEST-END
TEMPLE
ORANGE
COLONIAL
FULLERTON
RIALTO
SOUTH PASADEN
COLONIAL
BELL
MAYBELL
COMPTON
CALIFORNIA
SYMPHONY
GLENDALE
GATEWAY
WATTS
YEAGER
MONROVIA
COLONIAL
UPLAND
COLONIAL
HAWTHORNE
HAWTHORNE

WEST COAST THEATERS Continued.
LIBERTY
GRAND
LYCEUM
MOON
TIVOLI
RED MILL
VENICE
CALIFORNIA
NEPTUNE
REDONDO
CAPITOL
ART
OCEAN PARK
DOME
HERMOSA BEACH
METROPOLITAN
LONG BEACH
LIBERTY
SAN PEDRO
CABRILLO
SANTA MONICA
CRITERION

Everybody
I'M MY NEW PICTURE
TLE ROBINSON CRUSOE"
S TO THE CALIFORNIA
ATRE SATURDAY. DADDY
IT'S MY BEST PICTURE.
AS SURE A LOT OF FUN
ING THAT PICTURE. THERES
NIBALS AND EVERYTHING IN IT.
SATURDAY. Jackie Coogan

California
Triumphant Return of
VERLY BAYNE
with Monte Blue
MARRIAGE VOW
ROGERS in "CONGRESSMAN"
Elinor's Orchestra
1. "The Faun of Destiny."
2. "Neapolitan Nights."
3. Syncopated Impressions.

Miller's GLORIA SWANSON IN Manhandled
Please Hurry Only 3 More Days IT'S HER BEST!

LOEWS STATE
NOW PLAYING
She offered herself to the highest bidder
FOR SALE A WOMAN
CLAIRE WINDSOR ADOLPHE MENJOU
LLOYD Hamilton COMEDY "GOOD MORNING"
Stage Act: "A NIGHT IN THE PARISIAN UNDERWORLD" Kirby & DeGage Ben Blue Robert Hoon 10 Others
KAY & ORCHESTRA KNICKERBOCKER SYNCOPATORS

COMING TO LOEWS STATE SAT.
RAYMON NOVARRO The ARAB

TALLYS 833 SO. BDWY.
Are You Shy a Good Laugh? See
HAROLD LLOYD In "Girl Shy"

MISSION THEATRE BROADWAY at 9th
GRAND REVIVAL WEEK with DE Luxe Presentations
TODAY MARY PICKFORD in "TESS OF THE STORM COUNTRY"
TOMORROW D. W. GRIFFITH'S "Orphans of the Storm"

ORPHEUM
Blondes' Week
Souvenir Matinee Today 1 to 4:30
LAURA LA PLANTE
"THE DANGEROUS BLONDE"
Personal Photo of Miss La Plante
Presented to Every Blonde Lady at This Matinee
NEW ACTS—MISS LA PLANTE in Person
Diana Belmont Players—4 Hamel Sisters & Sirpo—Eastman & Moore—Winnie & Daly—3 White Kuhns—Byron Brothers.

ORPHEUM
SIXTH BIG WEEK!
Seats two weeks in advance.
Matinee Thursday, 2:20.
CANARY
Mats. Sun., Wed. and Sun., 2:20; best seats, 50c. Evgs., 50c to $1.50.

FIRES OF YOUTH with BILLIE RHODES
Any Child Can Go to "THE HIP" Any Time for a Dime

FLASHES

WORK IN EUROPE

PARAMOUNT TO MAKE ONE A YEAR ABROAD

By Grace Kingsley

Many interesting things are to be done at the Paramount Studios, both east and west; and one of the most important announcements was that made yesterday to the effect that at least one picture a year produced by the Famous Players-Lasky people, will be made abroad.

This announcement was made over the wire from New York by Jesse L. Lasky, vice-president in charge of production, who has just returned from Europe.

Gloria Swanson will be the first star to be sent abroad to make a picture, when she goes over in September to make a film version of the old stage play, "Madame Sans Gene."

"Our decision to make this production in France in the very scenes where the story is laid," said Mr. Lasky, "is a result of the great enthusiasm I found in Europe for American motion pictures. The production of 'Mme. Sans Gene' in Paris is an example of a broader production policy which we purpose to inaugurate. It is our intention to produce pictures in the principal capitals of Europe, and next fall we shall send one of our most popular paramount stars to London for the production of a picture in our studio at Islington."

Foreign actors will, however, be seen in supporting roles, says Mr. Lasky.

Another important announcement given out by the Lasky people yesterday was to the effect that Betty Compson is to star in a picture, adapted from Leon Gordon's play, "A Garden of Weeds," with James Cruze directing.

"A Garden of Weeds" is to be made one of the big productions of the year, and an all-star cast will support Miss Compson.

IRENE RICH TELLS OF TRAVELS ABROAD

Looking as blooming as a rose, Irene Rich has come home from Europe, where, in London, she appeared in an independently produced English picture.

Of course her great experience was meeting Queen Mary and the Prince of Wales. She met them informally and charmingly, too, at a garden party given by Her Majesty.

She told about her European experiences at a luncheon given by Warner Brothers at the Biltmore, yesterday, celebrating her return.

"The Prince of Wales," she explained, "is a delightful youth, as the whole world knows. He is so eagerly interested in everything—except being a king. I suppose he is interested in that, too, but he surely has a catholic curiosity.

"Her Majesty is deeply interested in pictures, also, and wanted to know everything about them down to the most minute detail. That was really about all we talked of.

"No, I wasn't a bit nervous at being presented to the Queen, she was so gracious and charming."

Miss Rich was very ill while in London, having taken a severe cold while horseback riding one day. She spent a few days in Paris, and managed to see a good deal, she says, inasmuch as she scorned to sleep more than three hours a night.

Edith Roberts Signs

Just hold the thought long enough, and you get your wish. Anyhow you can't persuade Edith Roberts that it isn't that way. Because, having long desired to play opposite Harry Carey, fate or something has now arranged that she shall do so.

To be specific, Miss Roberts has been signed to appear opposite Harry Carey in "Roaring Rails," his fourth Hunt Stromberg production, which Tom Forman is directing.

Three years ago Harry Carey and Edith Roberts were starred individually by Universal. Their pictures were often made under the same roof, but although each greatly admired the other's screen work, conditions were such that they could not appear in the same picture.

Recently when Carey signed to star in a series of pictures for Hunt Stromberg, he sought Miss Roberts for leading woman in his first picture. But Miss Roberts was in the East appearing with George Arliss. Previous contracts kept her from appearing in the Carey pictures until "Roaring Rails" was put into production.

Wallace MacDonald is playing a leading role in the picture, and from location at Victorville and on the desert, where the company is now working, Wally writes us an entertaining letter:

"Here we are, surrounded by heat and desert and melting grease paint," writes Wally. "Hot is hardly the word. I think the sun rises an hour after it sets. I am representing the vile city interests in this story of the great West, and as a sideline have Doris (Mrs. MacDonald) along on a rest and vacation. We came up in our own car and took it easy. It was a beautiful trip up here, great roads and nice stop-offs. Doris is recuperating nicely.

"The ice plant has put in a swimming pool in their back yard here. At two bits a throw we wallow in the overflow nightly. The picture show here is crowded when it opens, viz., Tuesdays and Thursdays. Mondays, Wednesdays, Fridays and Saturdays we spend our dimes at the local shooting gallery.

"I almost forgot the nickel spot dance last night. It was a big success. You stand on the winning spot and win a prize. I won four pairs of suspenders.

"After tomorrow we are off to Big Bear for the final forest fire scenes. We couldn't go to Oregon to make the scenes on account of the fire scare up there.

"Great excitement! Edith Roberts's husband is coming up for a visit tomorrow!"

Sara Sothern Departs

Sara Sothern, who has been visiting her parents here, has been called back to New York by Channing Pollock and Chamberlain Brown, the latter her business manager.

The London production of "The Fool" seems to be emulating the famous tradition of the Flannigan episode, being "off again, on again, gone again." The Channing Pollock play is now in the "off again" era, but expects to be "gone again" about Christmas time or thereabouts. The difficulty seems to be to find a leading man capable of playing the leading role sufficiently well to impress London playgoers.

But though Miss Sothern is naturally eager to play in London the role of the little lame girl which she created here, she isn't going to stay idle any longer, but is to read three new plays as soon as she reaches New York, with a view to signing up for the lead in one of them. Later, or whenever Channing Pollock's new play is ready, she is to do the lead in that.

Marguerite Zander Here

Marguerite Zander, whom we remember as the star of "Mary," when it played at the Mason here, is among us. She has come west for a rest and vacation, and if any picture directors long to get in touch with her, she will not be angry. She is staying at the Parkway Hotel. The little star has been playing in musical comedy in the East, in Chicago, Boston, New York and on the road ever since her former visit here in "Mary."

Ince Buys Noted Story

Thomas H. Ince has acquired the motion-picture rights to "Enticement," by Clive Arden, the English novelist, and plans to make a brilliant production of it in the near future.

Although the novel has not yet been published in this country, it has attracted wide attention here and in England by reason of its compelling theme, and the author's engrossing treatment of it.

Pauline Curley's Narrow Escape

A narrow escape from drowning was the experience of Pauline Curley, who was playing a lead in a picture being made up in Seattle, and who has just returned.

It was during the making of scenes on the Cowlitz River that Miss Curley, incumbered by heavy clothing, was supposed to fall into the water, but to save herself by swimming ashore. The scenes were taken near the rapids, and apparently the force of the current was underestimated. Miss Curley was swept from her feet and into the rapids. Only prompt action of a cameraman connected with the company saved her life.

LOUIS MACLOON ON WAY TO NEW YORK

Louis O. Macloon, lessee and manager of the Playhouse, left on a flying trip to New York yesterday to confer with his business associates, A. H. Woods and Arch Selwyn.

Macloon departed from San Francisco, where he had gone for the opening of Pauline Frederick in "Spring Cleaning."

Latest Picture One of Her Best

Gloria Swanson,

Appearing with marked success in "Manhandled," playing a return engagement at Miller's.

Theaters—Amusements—Entertainments

PICO AND NORTON FORUM THEATRE JUST WEST OF WESTERN
WORLD PREMIERE THURSDAY - 8:30 P.M.
Clarence Brown's Production of the Novel by KATHLEEN NORRIS
"BUTTERFLY"
Laura La Plante
Ruth Clifford
Norman Kerry
Kenneth Harlan
Inspirational Prologue
Theodore Kosloff's
"Dance of the Butterfly"
Opening Night Prices—$1, $2 and $3
RESERVATIONS NOW!
Balance of engagement twice daily, 2:30 and 8:30. Mats., all seats, 50c. Eves. and Sat. and Sun. Mats., 50c, 75c, $1.00. Reservations at box office (phone Empire 1191) or Birkel Music Co., 446 So. Broadway.
Free Parking for 500 Cars

"Hitchy" is one Big Scream!
THE TOWN'S ROLLICKING HIT
AT AL ERLANGER'S
BILTMORE
FIFTH AT GRAND
RAYMOND HITCHCOCK
IN THE MUSICAL FUN FROLIC "THE CALIPH"
OH, WHAT A CHORUS!
AN EYE FULL OF BEAUTY
MAT. TODAY AND SATURDAY

PHILHARMONIC AUDITORIUM 5th at Olive
AUSPICES DISABLED AMERICAN VETERANS
BY POPULAR REQUEST RETURN ENGAGEMENT
Wartime Motion Picture
OVER THE TOP
Mats Daily at 2:15. Evenings 7 and 9.
POPULAR PRICES 50c
Starting Thurs. JULY 24 and the following week

Bowl Concert Has Glamour of Rarest

Symphonic music presented in a digestible amount is the rule at the Hollywood Bowl this summer. Last night three pretentious compositions made up the evening's program. Rimsky-Korsakov's Suite, "Scheherazade," received its second hearing of the season, and Tschaikowsky's Symphonic Poem, "Romeo and Juliet" and the Overture to "Tannhauser" by Wagner were presented.

Soloists of fame are not infrequently used as a bait to bring large audiences to concerts, and it was gratifying to note that thousands were present to hear these important works of the Russian and German composers.

The Rimsky-Korsakoff Suite is a kaleidoscopic affair, with brilliant, vivid harmonies, plaintive lyrics, tempestuous climaxes. Last evening it received perhaps even a better rendition than the first presentation.

The symphonic poem represents Tschaikowsky in one of his graceful and charming compositions in which his inevitable counterpoint balances beautifully with his fine melodies and strong harmonies.

The orchestra, under the masterly baton of Conductor Alfred Hertz, is acquiring a fine sweep and sway in the rhythmic phrasing of their larger numbers.

The evening closed with a splendid hearing of the "Tannhauser" Overture, a work in which Mr. Hertz excels.

PATRONS MISSING BITS OF PROLOGUE

Owing to the late arrival of many patrons, who thereby miss attractive portions of the prologue, "The City of Dreams," the management of Grauman's Hollywood Egyptian Theater urges its guests to be seated early. Large crowds are being attracted to the current picture, Douglas Fairbanks in "The Thief of Bagdad."

The prologue, considered the most elaborate of Sid Grauman spectacles, consists of several terpsichorean numbers, most of which have been specially imported for this occasion. In addition to the dancing features there are several score musicians and artists interpreting in the flesh the more conspicuous characters from the Fairbanks opus.

"The Thief of Bagdad" is based on the thousand and one Arabian Nights tales and introduces for the first time on the screen such familiar and beloved visions as the magic rope, the flying carpet, the magic apple, castles hung in mid-air, a phantom army springing up from the ground, and other things heretofore unknown in the realm of stage or screen.

SOUVENIR MATINEE AT PANTAGES TODAY

Pantages Theater will hold a souvenir matinee this afternoon in honor of Laura LaPlante, Universal's blonde star, and each blonde in attendance will receive an autographed souvenir photograph of Miss LaPlante. This is the third of the special matinees arranged by Manager Walker for "blondes' week."

Tomorrow afternoon Miss LaPlante will appear in person at the matinee and will hold a reception in the foyer of the theater after the performance. For Friday "blonde daddies' matinee" is announced, when any blonde bringing a "blonde daddy" will be admitted free to the theater and no questions asked.

NEIL HAMILTON IS RECENT DISCOVERY

Neil Hamilton, who plays an important role in "The Side Show of Life," featuring Ernest Torrence and Anna Q. Nilsson this week at the Metropolitan, is one of the most recent screen discoveries.

Hamilton had his first big screen role in "The White Sister," under the direction of D. W. Griffith. He played the role so well that he was signed to a long-term contract. Next came his role of Nathan Holden in "America." Herbert Brenon saw him in that role and arranged with Mr. Griffith to have him play in "The Side Show of Life."

FANCHON AND MARCO STAGE CINEMA REVUE

Frank Lloyd has engaged Fanchon and Marco to produce a series of theatrical dancing numbers for the theater sequences of his newest picture, "The Silent Watcher," which features Glenn Hunter and Bessie Love.

The Morosco Theater will be used for a number of interior scenes showing a revue on stage and the back-stage sequences are to be filmed at the United Studios. Alma Bennett will lead the girls of the revue and Mlle. Susette and David Murray will also have a prominent part in the "on stage" action.

MARY PICKFORD AS TESS AT MISSION

It is as Tess, in a picturization of Grace Miller White's "Tess of the Storm Country," that Mary Pickford is said to be at her best. Because of many requests from admirers of Miss Pickford to see her once again in this charming production the management of the Mission Theater has included "Tess" in the revival-week program as the feature attraction for today. The cast includes Lloyd Hughes, Gloria Hope, David Terrence and Forrest Robinson. Tomorrow D. W. Griffith's "Orphans of the Storm" will be the attraction.

BEACH BALLROOM TO OPEN DOORS TONIGHT

La Monica Ballroom, conceded to be one of the finest structures devoted exclusively to dancing in the West, designed by T. H. Ealick, amusement engineer, will be open to the public this evening. Don Clark, nationally known orchestra leader, with his band of twenty, will furnish the inspiration for the thousands expected to throng the pavillion.

The members of the La Monica orchestra are all soloists and the ensemble is delightfully pleasing.

Santa Monica's gala event will be a notable one inasmuch as the elite of the city together with a large number of those socially prominent in Los Angeles, will participate.

Theaters—Amusements—Entertainments

GRAUMAN'S METROPOLITAN
Lazy—Lousy—Loveable—Lunatic—Lucas! boy is a dynamite wonder
SIDE SHOW OF LIFE
Herbert Brenon production
featuring ERNEST TORRENCE
ANNA Q. NILSSON
A PARAMOUNT PICTURE
Entirely new program. Vincent Lopez Jr. Orchestra
Metropolitan Selected Symphonists
BEGINNING SATURDAY
Something new in laughs chills thrills spills
"FOOLS IN THE DARK"
Los Angeles will laugh for 7 days solid
girls in all California in the prettiest
BATHING BEAUTY PAGEANT
Including Miss California Miss Los Angeles Atlantic City contest girls.

GRAUMAN'S MILLION DOLLAR 3RD-BDWY
James Cruze's Paramount Epic
COVERED WAGON
MATINEES 50
EVENINGS 50-65
6 SHOWS DAILY
Prologue: "Covered Wagon on the Plains"—endless pioneer
It holds all the world's attendance records and is now making new ones.

GRAUMAN'S EGYPTIAN HOLLYWOOD THEATRE
THE PROUDEST BOAST of the Theater-World
DOUGLAS FAIRBANKS' "The THIEF of BAGDAD"
SID GRAUMAN'S prologue spectacle The CITY OF DREAMS

A MESSAGE TO THE CINDERELLA ROOF

"In the Cinderella Roof a famous dance orchestra was created in Herb Wiedoeft's organization. My enthusiasm and admiration for Herb Wiedoeft's band knows no bounds. I think it is one of the greatest recording orchestras today, and I believe you have created another famous orchestra in Glen Oswald's. Their rhythm is perfect, both in melodic fox-trots and waltzes.

"I think the Cinderella Roof is one of the finest ballrooms in America and I am anticipating the opportunity to again play there."

(Signed) ISHAM JONES.

MAJESTIC Mats. Wed. & Sat. FOURTH WEEK THOMAS WILKES Presents
The Popular Los Angeles Star
EDWARD EVERETT HORTON
In Owen Davis' Sensational New York Comedy Success
"THE NERVOUS WRECK"

HILLSTREET Vaudeville and Photoplays
FRITZI RIDGEWAY & CO. In "A Wife's Hour" in Three Spools
JANE GREEN In a Cycle of Glass-Smashing Songs
THE TROJAN FIVE of the U. of S. California
CAVANA DUO FRANK WARD
BERT & BETTY WHEELER in "Bits of Everything"
Exclusive Booking KATHERINE MacDONALD in "CHASTITY" A First National Picture
NOTE NEW PRICES
Matinees Mon. to Fri. Incl. 50c
Nights and Sat. Matinees 50c
Sat. Night Sunday & Hol. Inc. Tax 65c
Children Any Seat Any Time 15c

Orpheum VAUDEVILLE
Matinee Daily, 15-75c Evenings, 25c to $1.50. Except Sat., Sun., Hol. Phone Trinity 3214
Next Week JOHN STEEL
ADELE ROWLAND
JEAN GRANESE
ENRICO RASTELLI
MR. RICHARD KEAN
PHIL BAKER
MERIAN'S DOGS
BERNY & PARTNER
HARRY CARROLL & REVUE

THE PILGRIMAGE PLAY
LIFE OF THE CHRIST
(Cahuenga and Highland Aves.)
SEATS ON SALE
Barker Bros., 716 So. Bdwy. Tel. ME 1240.
Mross Drug Co., 6421 Hollywood Blvd.
Prices, $1.50, $1.50, $2.00. No War Tax.
(Curtain at 8 o'clock.)
GET SEATS NOW
LIMITED SEASON

Playhouse
GRACE KINGSLEY, TIMES, said: "Johnny Arthur, the most ingenious, appealing, really funny comedian we have ever seen other than Charlie Chaplin." In
EXTRA! 2 MORE WEEKS
The WHOLE TOWN'S TALKING!
Nights, 50c to $1.50. Wed. and Sat. Mats., 50c and $1.00.
Seats also on sale at Birkel Music Co.

BASEBALL—WASHINGTON PARK—TODAY, 2:30
SEATTLE vs. LOS ANGELES
FOR RESERVATIONS CALL ATlantic 9933.

OPENS TONIGHT
La Monica Ballroom. Santa Monica Pier. 5000 Can Dance. Room for 5000 Spectators. Presenting DON CLARK & his 20 La Monica Soloists

EGAN THEATER FIGUEROA at PICO
26TH RECORD-BREAKING WEEK. Evenings 50c to $1.50. Popular Mats. Wednesday and Saturday. Best Seats $1.
WHITE COLLARS
Edith Ellis' Engrossing Comedy of Today

NEWS OF SOUTHERN COUNTIES

CONVICTIONS NOT EXPECTED

Belief Expressed Dynamite Jury Will Disagree

Acquittal of Taylor Downs is Anticipated

Arguments Will Not Close Before Thursday

[EXCLUSIVE DISPATCH]

SANTA BARBARA, July 22.—The McGuire murder trial will not go to the jury before Thursday morning, it was believed at the courthouse early today, when Asst. Dist.-Atty. Westwick opened the arguments for the prosecution. Westwick's argument, beginning early this morning, was not ended tonight and following his lengthy statement, it is expected Joseph Ford for the defense will begin an argument of similar length.

Characterizing the slaying of McGuire at Los Olivos on December 23, last, as the most dastardly crime in the history of the country, the prosecution spent most of the morning outlining the probable arguments of the defense.

Westwick stated that every possible attempt had been made by the defense to drag the name of the Ku Klux Klan into the investigation, but that the accused were not being tried on any matter connected with the investigation and alleged third degree; but were being heard on the charge of murder only.

"No amount of abuse heaped upon the office of the District Attorney will purge the black hearts of the defendants, nor purge their dirty souls," said the assistant prosecutor, "and we ask for a verdict of murder in the first degree."

The matter of the participation of W. W. Kemp, known to be a Klan kleagle in connection with the investigation following the killing of the aged blacksmith by a heavy dynamite bomb, was gone into and it was asked why the defense had stopped Kemp's appearance on the stand if he had subjected the defendants to inhuman treatment as had been claimed.

Though the defense had not opened its argument late tonight, the belief about the courtroom was to the effect that Taylor Downs, the oldest of the trio on trial, will be acquitted and that the jury will not be able to reach a verdict on William Downs, his son, and W. H. Crawford.

DISCUSS RIVER PROJECT

Enlarged Facilities Necessary at Santa Ana

[LOCAL CORRESPONDENCE]

SANTA ANA, July 22.—Santa Ana is face to face with a problem of providing additional and adequate storage for its water supply, Walter Wray, City Water Superintendent, told members of the City Board of Trustees here last night, in presenting a project calling for a storage reservoir of 50,000,000 gallons capacity and big enough to supply a city of 100,000.

During the discussion by Council members, they were advised to "keep an eagle eye" on a larger project—that of bringing water from Colorado River sources in quantities sufficient to supply virtually all Southland cities. In the event this plan matures, Santa Ana city officials undoubtedly will give entrance of the city into such a joint enterprise careful and likely favorable consideration.

In the event the large reservoir project is put through, Santa Ana could divert its share of Colorado River water to the big storage plant, the Council discussion brought out.

Wray, in presenting his subject, said he would not leave the impression that Santa Ana was facing a water shortage. He impressed the fact, however, that the present pumping system depends for its successful operation upon machinery, that might break down, and upon electric power, which might not be of permanent nature.

COUNCILMAN DIGS UP OLD ORDINANCE

[EXCLUSIVE DISPATCH]

BAKERSFIELD, July 22.—Charges that the power and telephone companies of Bakersfield have been violating their franchises and a city ordinance since 1901, were hurled by Councilman O. T. Austin at City Council meeting last night. The Councilman declared that an ordinance passed in 1901 provided that all power lines must be placed in underground conduits in certain districts of Bakersfield. This, he says, has not been complied with.

Other Councilmen and City Manager James Ogden were inclined to question the charges. If they are proved it may mean the removal of numerous power line poles and the installation of underground conduits, it was said.

NAUGHTY DANCER SHOCKED POMONA

[LOCAL CORRESPONDENCE]

POMONA, July 22.—J. W. Gibbs of Los Angeles, district manager for the Woodmen of the World, who on February 13 was arraigned before Judge Bowen on the charge of having brought to Pomona a woman who put on an objectionable dance before the local lodge, will be given a jury trial Friday morning before Judge Bowen of the local police court. The charge grew out of an entertainment put on before the local Woodmen by Gibbs on January 15.

START WORK ON PARK

[LOCAL CORRESPONDENCE]

MONROVIA, July 22. — Work will be started next week on the city's twenty-two-acre recreation park east of Shamrock avenue. Plans will be received here early next week from the office of Cook & Hall, Los Angeles landscape engineers, for the work. After the grading is completed the first unit of the buildings will be undertaken. The sum of $80,000 was voted by the city at a bond election last fall for the recreation park.

SEND OUT FRUIT IN CARLOADS

Kern County Ships Large Quantities of Grapes and Melons

[EXCLUSIVE DISPATCH]

BAKERSFIELD, July 22.—Increase of 174 carloads of fresh produce shipped from Kern county during the last week as compared with the previous week, is shown in the reports made by district inspectors to Harold L. Pomeroy, County Horticultural Commissioner, the increase being divided between grapes, cantaloupes and watermelons.

Potato shipments dropped from forty-two to four cars, the season being practicaly ended. The greatest increase in carload shipments was in grapes, the season being on the rise.

Last week there were 124 carloads of grapes shipped, while in the previous week there were only fifteen cars. Arvin shipped thirty-one carloads of grapes last week, as compared with one car in the pervious seven-day period. DiGiorgio shipped nineteen carloads of grapes last week and reported no carload shipments the previous week. Magunden shipped twenty-six carloads. Lerdo, ten; Bakersfield, nine; Shafter, twenty-two; Famoso, two; Delano, five carloads. Cantaloupes continued to lead in carloads shipped, with 263 cars last week, as compared to 195 cars during the previous seven days. Wasco shipped 150 cars of cantaloupes, Arvin, twenty-one; DiGiorgio, thirty-one; Delano, forty-one; Magunden, one; McFarland, nineteen.

Watermelon shipments totaled 169 carloads during the week, which was twenty-seven cars more than were reported in previous seven days. Delano led with shipment of fifty-six cars. Other carlot shipments of watermelons were Wasco, forty-four cars; McFarland, twenty-six; DiGiorgio, eight; Magunden, seventeen, and Lerdo, eighteen.

AMBITIOUS LA HABRA

Starts Movement to Establish Local Government

[LOCAL CORRESPONDENCE]

LA HABRA, July 22.—Election of officers and the first steps toward another attempt toward incorporation for La Habra made the meeting last night of the La Habra Chamber of Commerce an important one. James E. Howard and L. M. Hopper were re-elected president and secretary, respectively. L. J. Webster was elected vice-president and George Gordon treasurer. The committee on incorporation presented a petition all ready for circulation. Hopper, Howard and B. F. Harp will have charge of securing signatures.

The chamber also indorsed the proposed additional $75,000 bond issue as asked by the trustees of the sanitary district to complete a sanitary sewer system from La Habra to the outfall main at Anaheim.

FAIL TO LOCATE MISSING BANKER

By a "Times" Staff Correspondent

VENICE, July 22.—The whereabouts of Rubin R. Bailey, former cashier of the First National Bank of Venice, who left the 11th inst. for a trip to the mountains and who is being sought by authorities following discrepancies found by bank examiners, still remains a mystery. W. D. Newcombe, Jr., president of the bank, stated this morning that the amount of the shortage has not been determined but that it would be fully covered by a bonding company.

Bailey left following an attack of influenza to spend a few days in the mountains in an effort to regain his health. He came to Venice in 1918 from Imperial Valley and had made rapid strides to promotion in the local institution.

The day following Bailey's disappearance he communicated with his wife here from Los Angeles stating that the effects of his recent illness made it necessary for him to go to the mountains for a rest. Since that time Mrs. Bailey has received no word as to the whereabouts of her husband.

CHAIN STORE TO OPEN OFFICE HERE

[LOCAL CORRESPONDENCE]

OXNARD, July 22.—After twenty-two years of successful business in this city, during which time branch stores were opened in seven other towns of Southern California, the Wineman Company, Inc., has moved its headquarters to the Grayco Building, Los Angeles. The local department store is one of the oldest establishments in this city, having been started when Oxnard was a city of tents.

The store enlarged until it became one of the largest here. During the last few years branch stores have been opened until the Wineman Company now has a location in Oxnard, Ventura, Santa Paula, Fillmore, Santa Maria, Visalia, Dinuba and Inglewood. Inglewood is the latest to be added to the chain and will be formally opened in a short time.

GAS COMPANY PLANS NEW SERVICE LINES

[LOCAL CORRESPONDENCE]

ROSCOE, July 22.—Surveys have been completed and stakes set for the installation by the Southern California Gas Company of gas mains to supply Tujunga, La Crescenta and Sunland. From here an eight-inch main will be run along Hansen Road and for the full length of Michigan avenue. Connection here will be made with the main that brings the gas into the valley from the Midway fields. The estimated cost of the improvement is $250,000. Work will be started immediately upon the arrivals of the piping and it is expected that a force of 150 men will be engaged in the work, which will require in all thirty-nine miles of pipe.

ASKS CITY TO PAY FOR GERMS

Typhoid Victim Demands Money for Illness

Says Drinking Water Caused His Trouble

Charges Officials With Being Negligent

By a "Times" Staff Correspondent

PASADENA, July 22.—Damages amounting to $615 were demanded of the city of Pasadena today by Robert Richardson, 501 El Centro street, South Pasadena, as a result of water contamination evidenced last April and from which Richardson asserted he contracted typhoid fever.

The Pasadena water department supplies a part of South Pasadena's water users and several months ago typhoid germs were found in the drinking water. Mr. Richardson was one of a number to contract the disease.

Today Mr. Richardson presented the Pasadena Board of Directors with a claim for $30 doctor bill, $150 as nurse's fees, $15 worth of medicine and $420, representing seven weeks' loss of pay. Richardson stated he became ill April 28, last, and did not recover until June 15.

After considerable discussion had taken place in regard to the claim the Board of Directors voted to deny Richardson his claim for damages. It was intimated that court action to recover the sum might be instituted.

In part, Richardson's claim reads: "That on or about April 20, 1924, the city of Pasadena permitted the water furnished to residents of South Pasadena to come in contact with the sewerage of said city, all of which made the water foul and unfit for domestic use."

Richardson further charged that the infection was caused by negligence and carelessness on the part of city officials, that the officials knew of the condition and failed to inform him, so that he and his family used the water while it was in a foul condition.

For more than a month after the contamination in the water was discovered by water officials, residents were notified and requested to boil all water used for drinking purposes, the directors aver.

FIND STOLEN GOODS

Police Still Hunt for Missing Mexican

[LOCAL CORRESPONDENCE]

MONROVIA, July 22.—Although no further trace of H. A. Sanchez, one of the Mexicans alleged to have been caught robbing the Duarte store on the Foothill Boulevard Sunday night, and who escaped the police, was found, a search of his home at Azusa revealed, what the police believe to be stolen loot. According to Constable James Quiggle, cigars and other things were identified by A. S. Wilson, proprietor of the Duarte store as coming from his store. It is believed that they were taken from the Wilson store several months ago when about $2000 worth of merchandise were stolen.

Two new bicycles and two second-hand ones, eight flashlights and many other articles were identified, it is alleged by the police, as having been stolen from a sporting goods store in Azusa.

Rosilio Romo, the other Mexican caught in the Duarte store by the police Sunday night, is still in jail in Azusa. He has considerable real estate in Azusa and a merchandise store.

Sanchez has a wife and a 5-months-old baby in Azusa. Nothing has been heard of him since Sunday night. He was employed with the county road gang.

BUSINESS MEN BOOST NEW PAVING PLAN

[LOCAL CORRESPONDENCE]

SAN FERNANDO, July 22.—The valley paving program was given enthusiastic indorsement tonight at the monthly banquet and meeting of the delegations from seventeen communities whose civic organizations are affiliated with the Associated Chambers of Commerce of San Fernando Valley. From highways and boulevards the discussions revolved around public parks and playgrounds. The suggestion that the washes be utilized for this purpose was reviewed, but no definite conclusion was reached, as it was not shown clearly just how so pretentious an undertaking could be financed. The need for parks was demonstrated and all agreed that now is the time to secure them, before improvements are made that would necessarily be wrecked at great cost in the creation of the desired playgrounds.

CALEXICO ASKS FOR NEW RAIL STATION

[LOCAL CORRESPONDENCE]

CALEXICO, July 22.—Complaint has been made to the State Railroad Commission against the present conditions around the Southern Pacific depot in Calexico. For several years it has been understood here that the company intended constructing a new passenger station in a location considered safer to the public than the present one. When the company officials recently announced that financial conditions would not permit the construction of a new depot this year, considerable protest was raised among members of the Calexico Chamber of Commerce. The complaint to the Railroad Commission was made by the Chamber of Commerce and argued that the location of the present depot in the middle of a switching yard has become dangerous.

ANSWERS LAST CALL

[LOCAL CORRESPONDENCE]

REDLANDS, JULY 22.—Dr. George Brock, retired, who has made his home here for fourteen years, died today. His health has not been good for some time. He leaves a widow and one son, Alden Brock. The body will be taken to Iowa for burial.

Pantomime—Making It Unanimous - By J. H. Striebel

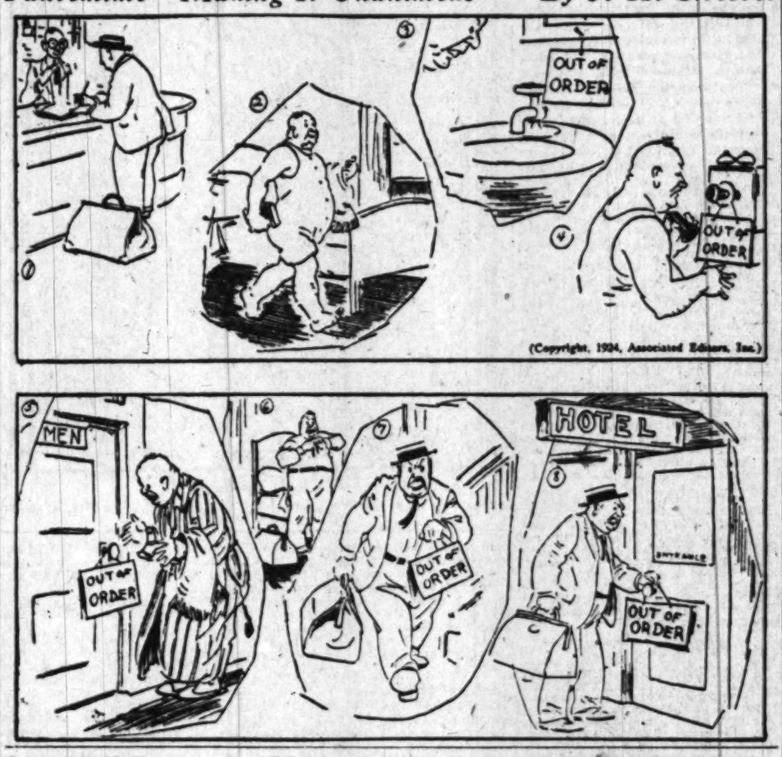

(Copyright, 1924, Associated Editors, Inc.)

Let Mill Burn in Attempt to Save Big Trees

[EXCLUSIVE DISPATCH]

THREE RIVERS, July 22.—Probably the kiln fire became too hot and spread over materials in that building, thus starting the fire which broke out late Sunday at the Oriole Lodge Mill, east of Oak Grove on the Mineral King Road, destroying the mill, bunk houses, finished timber and standing timber with loss of about $100,000, according to employees.

This mill was owned by Pratt & Warner Lumber Co., of Los Angeles. It had been in operation all summer with a crew of twenty-five men most of whom were dismissed Saturday as the work was about completed.

The mill was not running Sunday and only a few workmen were in camp when the fire broke out, flames gaining such headway that it was impossible to save the mill and surroundings and efforts were concentrated toward saving standing timber.

The fire gained considerable headway before being checked, but is reported to be safely under control now.

SAND NOT SMOKE

Alarm Over Forest Fire Is Unwarranted

[EXCLUSIVE DISPATCH]

CALIFORNIA HOT SPRINGS, July 22.—What was at first thought to be a smoke screen hanging over Sequoia Forest and which caused Supervisor F. P. Cunningham to add a six-man mounted and motor patrol to augment work of the lookouts is now believed to have been sand from a storm which visited the valley during the last few days, according to word from forest headquarters here.

There are no fires in Sequoia Forest now, except the last smoldering stumps of the Bull Run fire which are fast turning into ash. However as precaution, the additional patrol will be retained for a few days.

DISABLED VETERAN IN SEARCH OF DOPE

[LOCAL CORRESPONDENCE]

SOUTH PASADENA, July 22.—Police today are searching for Henry Thompson, shell-shocked ex-service man and former patient of the Los Angeles General Hospital, who endeavored to purchase morphine at the Burrhus Drug Store here this morning on a bogus prescription.

Thompson entered the pharmacy at an early hour and asked for the narcotic named in a prescription which bore the signature of Dr. Albert James Supple. The clerk compared the signature presented with others on file and found a discrepancy. He notified Dr. Supple who denied having authorized the purchase of the drug. Chief of Police Higgins declared.

Suspicious of the delay Thompson left the store before the police arrived.

ARREST SERVICE MEN

[EXCLUSIVE DISPATCH]

SAN DIEGO, July 22.—Disappearance of government property, much of which was said to have been recovered from several San Diego stores, has resulted in an investigation of asserted thefts from the North Island aviation station, and the arrest of several service men, who are now awaiting court-martial on charges of attempting to remove a complete airplane motor from the reservation.

Automobiles visiting the aviation grounds are now subjected to search. Aviation equipment, tools and lumber are among the articles taken recently.

AGED PHYSICIAN SAFE

[EXCLUSIVE DISPATCH]

SAN DIEGO, July 22.—Dr. John E. Scher, aged San Diego physician, who disappeared in the Cuyamaca Mountains Sunday and for whom search was made by forest rangers, was found this morning, safe and well in a mountain cabin where he had taken refuge.

Mexican Court Returns Land to Old Estate

[LOCAL CORRESPONDENCE]

CALEXICO, July 22.—After ten years of litigation in the Mexican courts, 12,000 acres of rich farming land in the Algedones district of Lower California has finally been awarded to the Martinez estate. Adolfo L. Verdugo of Yuma, representing the estate, has taken charge of the big acreage of land, following a recent decision of the Mexican Supreme Court, awarding the property to the Martinez heirs.

Nearly fifty years ago this land was granted to the Martinez family by the Mexican government and also title was later given to the Southern Pacific Railroad Company. The railroad company sold the land in small farms and it has been under cultivation for several years. The Martinez heirs brought suit ten years ago to recover title to the land by virtue of its Federal grant, but throughout the litigation the new owners held control until recently, when Verdugo took charge.

The value of the land is more than $500,000 and the Southern Pacific was compelled to set aside funds to reimburse the persons who bought the land from the company. Verdugo announced that arrangements are being made to sell the land now in possession of those who purchased it from the Southern Pacific Company to those owners. According to railroad officials, attempts will be made to retain title of the company to the land, despite the Supreme Court's decision.

TO IRRIGATE MANY MEXICAN RANCHES

[LOCAL CORRESPONDENCE]

MEXICALI, July 22.—Equipment for the new irrigation water system at Colonia Zaragosa, near Mexicali, has arrived and is being installed under the direction of G. Romero, City Engineer of Mexicali. A large water pump, a 100-horse power engine and several large tanks are included in the equipment. Gov. A. Rodriguez of the Northern District of Lower California, has taken personal interest in the development of this new irrigation project, which is intended to benefit Mexican settlers only. It is proposed to irrigate at least 5000 acres of rich farm land in this district, the water being provided from the Cerro Prieto canal of the Imperial Irrigation District.

Because of the silting up of the canals in the vicinity of the new project, it was found necessary to provide the pumping system in order to assure a plentiful supply of water. The cost of the new equipment necessary for the pumping plant and water system is about $20,000.

TEN INJURED IN AUTO ACCIDENTS

[EXCLUSIVE DISPATCH]

SAN DIEGO, July 22.—Ten persons were more or less seriously injured late last night in a series of automobile accidents, the most serious of which was a crash between a street car and an automobile at the approach to the Mission Bay bridge. Six persons in the machine were thrown clear of the wreckage, three of them suffering severe injuries. Three other accidents brought the night's casualties up to ten.

BRIDGE PLANS COMPLETE

[EXCLUSIVE DISPATCH]

BAKERSFIELD, July 22.—Following the instructions of the California Highway Commission, which were made upon the request of the Kern County Board of Supervisors, plans for a concrete girder bridge over Cottonwood Creek on the new State highway route up Kern Canyon have been completed, according to advices by Engineer J. B. Woodson at the Supervisors' meeting late yesterday.

On June 16 the Supervisors appropriated $45,000 for the building of this bridge, and requested the highway commission to draw up plans for it.

File Petition for Recall of City Officials

[LOCAL CORRESPONDENCE]

ALHAMBRA, July 22. — With approximately 100 more signatures than were needed, petitions were formally presented to the City Commission last night asking for the recall from office of City Commissioners Charles C. Garrison and William P. Battelle. City Clerk Wallace in his report to the commission stated that the signatures, numbering 351 in each case, had been checked and found to be registered voters.

The city charter provides that the Commissioners who are facing a recall election have five days in which to resign if they so desire, following the presentation of the certificate by the City Clerk. The two officials have made no intimation that they intend to give up their offices by resignation.

The board last night took no action on the matter, and did not discuss a probable date for holding the election. The petitioners asked that it be held at the same time as the primaries, August 26.

PICKS NEWSPAPER MAN

Chamber of Commerce to Elect New Secretary

[EXCLUSIVE DISPATCH]

BAKERSFIELD, July 22. — Leigh H. Irvine, formerly a local newspaper-man, will be secretary of the Kern County Chamber of Commerce if the board of Supervisors elects him upon the recommendation made at a special session of the directors and if Mr. Irvine accepts the appointment.

Mr. Irvine was unanimously accepted for recommendation to the board of supervisors for the secretaryship by the directors after several hours spent in considering a large number of applications received from various parts of California. Mr. Irvine was called into conference with the directors at the time the selection was made.

The advisory board of fifteen members, three to be selected by each director, is to be announced on July 24.

OFFICIALS CONSIDER NEW AIR MAIL ROUTE

[EXCLUSIVE DISPATCH]

SAN DIEGO, July 22.—An air-mail route, with San Diego and Seattle as terminals, is being given serious consideration by postal authorities at Washington, with the probability that the service will be established in the near future, according to Postmaster E. W. Dort of San Diego.

Luther K. Kell, traffic manager of the air-mail service of the Postoffice Department, is planning to come to San Diego early next month, Dort said, to look into the various phases of the problem.

The proposed air-mail service would take on and deposit mail at Los Angeles, San Francisco, Oakland, Sacramento and Portland and at the proposed terminals.

FAMILY TROUBLES CAUSE OF ARREST

[EXCLUSIVE DISPATCH]

SAN DIEGO, July 22.—Warrant for the arrest of E. H. Post, wealthy real-estate dealer, was issued today, the complainant being his son-in-law, B. F. Mahoney, who charges Post with assault with a deadly weapon.

In the background of the case is a story of asserted domestic difficulties between Mahoney and his wife and of unfriendliness between Mahoney and his father-in-law.

Post, Mahoney says, objected to the marriage of his daughter four years ago, and there has been friction ever since. The specific charge against Post is that he pursued Mahoney out of the Mahoney house and fired an automatic pistol four or five times, one bullet passing within a foot of Mahoney's head and shattering the windshield of his automobile.

HUNT FOR SNAKE IN THE GRASS

Ranchers Blame Huge Reptile for Recent Invasions of Poultry Pens

[EXCLUSIVE DISPATCH]

ONTARIO, July 22.—Wanted, a snake charmer.

A boa constrictor or other large snake is believed to be at large in the southwestern section of the city and residents in the vicinity of South San Antonio and Cypress avenues are more than anxious that the reptile be taken into custody.

Mystery of the strange disappearance in the night during the last week of small rabbits and chickens belonging to ranchers of the district was believed solved today when Miss Dorothy Kaufman discovered the tracks of what was apparently a huge snake through the peach orchard of her father, J. J. Kaufman, to a rabbit hutch at the rear of their home, 1002 South San Antonio avenue.

Others who examined the tracks this afternoon declared them unquestionably to have been made by a huge reptile. They were followed through the Kaufman orchard and across a dirt road into a stubble field to the north, where they were lost.

Others who have recently lost poultry and rabbits in the neighborhood and who have observed the tracks of the supposed snake on their premises are Delbert S. Marble, 900 South San Antonio avenue, and Isaac Weed, Cypress avenue rancher. Miss Kaufman's discovery has thrown the entire district into a mild panic and housewives and children fear to wander from their own doorsteps. The theory has been advanced that a boa constrictor may have escaped from some transient show, while others declare that the tracks might have been made by a huge rattlesnake. Traps have been set and every effort is being made to capture the reptile.

FOREST FIRE DOES BUT SMALL DAMAGE

[EXCLUSIVE DISPATCH]

BAKERSFIELD, July 22.—After having burned for more than three weeks the forest fire in the Bull Run Basin has burned itself out and only small patches of smouldering brush remain to be extinguished, according to George David, fire fighter who went to the district three weeks ago and who just returned to Bakersfield today.

Only a saddle horse patrol is being maintained and all of the drafted fire fighters have been released. The patrol is made up entirely of volunteer fire fighters who are familiar with that section of the country. According to Mr. Davis, the fire did not greatly damage the tall timber, burning lower down in the brush and small trees.

UNEQUAL ACCIDENT

[LOCAL CORRESPONDENCE]

BURBANK, July 22.—Donald Fitzpatrick of North Olive avenue is threatened with the loss of the sight of one eye as the result of a peculiar accident. While working at home repairing an automobile a sliver of steel flew into his eye, after piercing the eyelid. The sharp point penetrated the eyeball causing intense suffering. Through the use of a giant magnet the foreign substance was extracted, but it is not yet assured that the optic nerve was not injured.

"TIMES" CORRESPONDENTS AND AGENTS

For the convenience of Times patrons in the principal towns of the Southwest other than Los Angeles the Times news and business representatives in those towns together with their addresses and telephone numbers, the business agents will receive subscriptions and advertising

City	Name	Address
Alhambra	Correspondent C. I. Wood	39 So. Second
	Agent A. J. Carter	423 W. Main St.
	Agent G. G. Krag	423 W. Main St.
Anaheim	Correspondent Mail Herring	The Bulletin
	Agent J. F. Schuttema	127 So. Lemon St.
Bakersfield	Correspondent C. C. Miller	The Californian
	Agent John G. Harris	1414 Eye St.
Burbank	Correspondent C. A. Irvine	1139 No. El Centro Ave.
	Agent E. E. Harding	1445 No. Pleasant Ave.
Compton	Correspondent	
	Agent D. M. Landrum	7914 Wilmington Blvd.
Covina	Agent C. L. Johnson	137 West College
	Correspondent	
El Centro	Correspondent Thos. C. Miller	499 Imperial Ave.
	Agent A. C. Pierce	519 Main St.
El Monte	Correspondent Frank M. Carville	
	Agent Mrs. C. L. Bond	1 Mile So. of El Monte
Santa Ana	Correspondent Mrs. Beatrice Palmer	1043 No. Bush St.
	Agent F. L. Carter	1041 South Main St.
	Allen A. Dale	1021 College Ave.
Fullerton	Correspondent	
	Agent Edgar Johnson	324 So. Pomona Ave.
	A. Lampson	311 So. Harbor Blvd.
Glendale	Correspondent Ralph A. Lind	819 W. Broadway
	Agent F. W. Perry	104 S. Brand Blvd.
	W. D. Flint	140 S. Brand Blvd.
Huntington Pk.	Correspondent Richard Dodd	The Signal
	Agent C. A. Bailey	6 S. Pasadena Ave.
Inglewood	Correspondent Alta Bandeen	124 S. Inglewood Ave.
	Agent E. R. Lourean	111 So. Market St.
Lawndale Park	Correspondent	
	Agent	
Lankershim	Correspondent C. B. Dykes	1240 N. El Centro Ave.
	Agent James Nelson	
Long Beach	Correspondent Arthur Pendleton	2143 Pasadena Ave.
	Agent Ray M. Dowding	643 American Ave.
Alameda	Correspondent Mrs. Mary Engleman	422 W. Ocean Ave.
	Mrs. C. A. Whitmore	1440 E. Ocean Ave.
Opera Park	Correspondent (See Venice)	
	Agent E. R. McIntyre	2006 Cerritos Ave.
Ontario	Correspondent L. J. Franklin	111 Euclid Ave.
	Agent E. R. Dunaway	111 West A St.
Orange	Correspondent R. B. Arguello	The Orange
	Agent E. P. Caldwell	344 So. Glassell
Oxnard	Correspondent Jack Miller	The Courier
	Agent L. E. Reed	110 S. Main
Palms and Culver City	Agent Mrs. Fred Howe	9333 Venice Blvd.
Pasadena	Correspondent Miss Colwell	Star-News
	Agent L. S. Anderson	32 So. Fair Oaks
Phoenix, Ariz.	Correspondent James H. McClintock	401 Fraser Bldg.
	Agent G. F. Richards	34 East Adams
Pomona	Correspondent E. O. Schwickardus	225 S. Thomas
	Agent E. O. Schwickardus	225 West
Redlands	Correspondent C. C. Arthur	214 Cajon Ave.
	Agent R. P. Andrews	38
Redondo	Correspondent Mrs. Reuben	
	Agent John C. Bowen	313 So. Pacific
Riverside	Correspondent J. R. Cabbert	The Enterprise
	Agent R. F. Waters	542 W. 6th St.
San Bernardino	Correspondent Fred C. Hale	The Sun
	Agent E. K. Wagoner	414 Third St.
San Diego	Correspondent T. G. Armstrong	San Diego Sun
	Agent R. I. Tully	1338 Fern St.
San Fernando	Correspondent C. R. Irvine	1139 N. El Centro Ave.
	Agent Mrs. Mary A. Lopez	1135 Eighth
San Pedro	Correspondent Waldo Drake and Wayne Cave	119 West 6th St.
	Agent R. H. Dietrich	109 West 6th St.
Santa Ana	Correspondent Wilfred O. Brown	The Register
	Agent P. C. Wadsworth	307 N. Broadway
Santa Barbara	Correspondent Ed. Salsig	The News-Press
	Agent Ira R. Price	926 State St.
Santa Monica	Correspondent (See Venice)	
	Agent Craig and Simmonds	1320 Third St.
Santa Ana	Correspondent (See Venice)	
	Agent Lloyd C. Bishop	1125 Sixth St.
Sierra Madre	Correspondent Jack Mitchell	36 So. Sierra
	Agent Frank Spencer	116 Sierra
South Pasadena	Correspondent R. W. Byers	1210 Fremont
	Agent Dr. C. E. Walker	1305 Fremont
Upland	Correspondent (See Ontario)	
	Agent Geo. R. Dougherty	128 Second Ave.
Van Nuys	Correspondent C. R. Irvine	1139 N. El Centro Ave.
	Agent J. H. Jordan	6600 Sylmar
Venice	Correspondent LaVerne Cummings	8a. Rose
	Agent (See Ocean Park)	
Ventura	Correspondent A. R. Davis	The Post
	Agent C. E. Watson	1 Block
Whittier	Agent Mrs. Lelia W. Lemon	228 S. Greenleaf
	Correspondent Harry Newcomb	121 So. Bright
	Agent D. W. Thompson	304 So. Bright

TANLAC

Trouble,
Indigestion,
Nervousness,
Loss of Appetite,
Loss of Weight,
Torpid Liver or
Constipation.

Anyone Who Has Taken TANLAC"

BOTTLES SOLD

Want Ads — Immediate

and satisfaction.

TAXI DRIVER BANDIT VICTIM

Officers Unable to Find Workable Clew

Highwaymen Steal and Escape

Throw Injured Man Into Open Ditch

By a "Times" Staff Correspondent.

LONG BEACH, July 23.—Although the entire Orange County Sheriff's force, as well as local Long Beach detectives, are working on the case no definite clew has yet been uncovered which would lead to the arrest of the two men who brutally assaulted Meyer Rosenmer, Los Angeles taxicab driver, near this city late Monday night, took $85 from him and escaped in his taxicab after throwing him into a ditch half filled with water.

Van Warmer, who maintains an independent cab stand at the Hotel Rosslyn, was approached by two men who wished to go from Los Angeles to Ana, via Long Beach, in the evening.

After the party had stopped at an apartment in the eastern portion of the city for a few minutes the trip continued. Two miles west of Westminster one of the men slugged Van Warmer into semiconsciousness, stopped the car into a field at the roadside and then proceeded to rob him.

The two thugs debated for what should be done with their victim, finally throwing him into a ditch partially full of water and hitting him another blow on the head as he lay in the trench.

The bandits then climbed into the taxi and escaped toward Huntington Beach. Van Warmer managed his way to a near-by service station and was brought to the Seaside Hospital, Long Beach, where he was found to be suffering from nine lacerations about the head.

Van Warmer expressed little relief, when taken to police headquarters, that the assault had not been the work of rival taxi drivers, several of whom have threatened him in the past.

EXPLOSION RESULTS IN FRACTURED SKULL

(EXCLUSIVE DISPATCH)

BAKERSFIELD, July 23.—With his skull fractured and both arms broken as the result of an explosion which occurred at his place of business, Gus Erickson is in Mercy Hospital in a serious condition. Proprietor of the Electric Welding Shop, Erickson was engaged in repairing the exhaust vulcanizer when the explosion occurred as the flames ignited gasoline in the vulcanizer. The force with which the injured man was thrown against the ceiling was thrown against his head with such force that a severe skull-fracture and fractured skull resulted.

TO ADDRESS CREDIT MEN

(LOCAL CORRESPONDENCE)

INGLEWOOD, July 23.—Van de Water, president of the Los Angeles Merchants' Credit Association, will be the speaker at the Inglewood Merchants' Association, at its weekly meeting Thursday noon at the Inglewood Country Club, it is announced by Secretary Newcomb Cooper.

RESPONDENTS AND AGENTS

of Times patrons in the principal cities other than Los Angeles the following are representatives in those communities and telephone numbers, to place subscriptions and advertising.

Name	Address
I. West	30 So. Garfield
J. Cates	421 W. Main St.
C. Ford	421 W. Main St.
J. Hutchins	The Bellevue
F. Gilmore	132 So. Lemon St.
C. Miller	The Californian
C. C. Morris	1214 Eye St.
R. Jones	1139 No. El Centro, Hollywood
R. Hamlin	1361
W. Landram	7214 Whitsett Ave., L. A.
L. Johnson	1207 East College
C. C. Miller	403 Los Rey Ave.
L. Foster	510 Main St.
Louis W. Lewis	320 S. Catalina
C. Rasmussen	131 So. Catalina

No Newspaper *Anywhere* Prints as Many Want Ads *as does the* Los Angeles Times

HEALTH BUREAU ASKS FOR FUNDS

Requests Survey of Needs of Department

Adjustment of Salaries is Sought by Chief

Quarters for Clinics Are Called Inadequate

Incorporated in the annual report of the City Health Department, submitted to the City Council yesterday by Health Commissioner Powers, is a request that a committee be appointed to make an immediate survey of needs of the Health Department with the object of placing it on a basis where it can be operated successfully by obtaining help and the adjustment of salaries.

The report also asks the Council to authorize a bond issue suitable for equipping the department with accommodations, including a clinic headquarters, a quarantine hospital and a public disinfecting station and laundry—a request which is made each year in the report.

Dr. Powers declares the department is unable to operate successfully because of insufficient help and the "periodically disturbed" salaries. The salaries should be put on a basis commensurate with the duties and the required proficiency of positions and not by arbitrary preference, the report states.

QUARTERS INADEQUATE

Present quarters of the department's clinics are inadequate and insanitary, according to the report. The quarantine hospital is inadequate and necessitates sending of male patients to the jails. Dr. Powers asks that a new position for the hospital be secured away from congested districts.

"It is with chagrin that I consider the past year's work in trying to control the communicable diseases of the city," the commissioner writes. "We have been unable to apply the well-known means of preventive medicine because of financial limitations in giving salaries adequate to retain competent employees."

The inspection of schools is under the Board of Education, the report also points out, which does not provide for inspection of communicable diseases. Chief Quarantine Inspector Peterson declares in the report that 90 per cent of the cases of one disease alone occurred because the department is unable to enter public schools for the purpose of vaccination.

BENEFITS CITED

The counterpart of this is cited by Dr. J. D. Dunshee in charge of the Division of Child Welfare. He declares that during the past four years all children entering two of the largest orphanages in the city have been vaccinated and not a case has developed in consequence. Before the practice was started, according to the doctor, the same orphanages were under quarantine at least one-quarter of each year.

Statistical figures included in the report show that Los Angeles's birth rate for the year ending June 30, last, is decidedly higher than the mortality tabulation. More than eighteen children were born for each 1000 of population. The total for the year shows 18,425 children, an increase of 3522 births over 1922-1923.

Erwin H. Miller, chief chemist of the department, reports that there has been no appearance of infectious disease traceable to the water supply. He appends the statement, however, with the recommendation that the water be subjected to a filtration and chlorinating process to forestall the possibility of any questionable conditions in the water.

Today—A Special Event in Our Sports Wear Section featuring

Tweed Knicker Suits

Ideal toggery for wear on the "trail" —on the golf links—camping—motoring—any out-door occasion

Good looking, well made Knicker Suits fashioned of a fine soft quality checked tweed in green and gray, gray and black, tan and cocoa checks—all small patterns.

—The sleeveless jackets are cool and smart for sports wear, and when combined with these well cut knickers the whole suit is as correct as it is practical.

Sports Skirts With a Swagger Air—*Reduced* to $2.75

White and black or buff and brown plaids, with a certain crisp style that you want in your sports wear. Novelty silk and wool weaves, some few wool skirts in tailored and pleated models. These skirts have been two, three and even many times this low sale price of $2.75. Remember, this offering is for Today!

—The Broadway—Third Floor.

The Broadway Department Store

Broadway—Fourth and Hill

ARTHUR LETTS, JR., President

RUM CAR LIBEL CASES LOST

Decision in Federal Court Regarded Important to Innocent Owners of Seized Cars

Evidence of illegal possession or transportation of intoxicating liquor in an automobile is not sufficient ground for institution of libel proceedings against the automobile under the Internal Revenue Law, Federal Judge Bledsoe held yesterday.

The decision has particular reference to three cases in which innocent owners of seized cars protested forfeiture of the cars under action instituted by United States Attorney Joe Burke following conviction of parties using the cars in violation of the law. Each libel action was brought under Section 3450, Revised Statutes. In two of the cases, the preceding criminal action, in which convictions were obtained, were brought for violation of the Volstead Act. In the third case, a conviction had been obtained for smuggling intoxicating liquor across the Mexican border in violation of Section 593 of the 1922 Tariff Act.

Judge Bledsoe dismissed the libel proceedings in the two prohibition law cases on the ground that there was not sufficient evidence upon which the court could indulge the inference that there was an intent to defraud the United States of taxes due on liquor concealed and transported in the automobiles.

In the third case, on which there had been a conviction for smuggling, Judge Bledsoe held for the government on the grounds that the evidence showed clearly a violation of the law requiring payment of duties.

Much importance is attached to the ruling in view of the fact that courts generally have favored innocent owners of seized automobiles in efforts to recover their property as against libel proceedings under the prohibition law, which provides for the forfeiture of vehicles used in the unlawful transportation of liquor, "unless good cause to the contrary is shown."

In the two cases dismissed by Judge Bledsoe, one car was owned by an automobile rental concern and possession of the other remained with a San Francisco automobile dealer who had sold it on conditional sales contract to the person convicted of illegally transporting intoxicating liquor.

Dismissal of the two cases was made without prejudice so that the United States Attorney may institute further libel action under Section 26 of the prohibition law, if he sees fit to do so.

YOUTH HELD AS GUNMAN IS WEALTHY

Police Say it Will be Years Ere He Will be Able to Enjoy Million

Thomas R. "Red" Martin, asserted gunman held at the City Jail on charges of robbery and assault with a deadly weapon, yesterday was revealed as a near-millionaire. The suspect, who is 20 years of age, has a fortune of $187,500 in his own name at present and will come into possession of another $750,000 when he attains his twenty-first birthday, police learned.

Investigation by Detective-Lieutenant Mayer disclosed that Martin's grandfather is F. M. Lanham of Dodd City, Tex., a millionaire. The latter is now on his way to this city to deposit bail for his grandson's release.

Martin was arrested about three weeks ago in a gun battle at Twelfth street and Central avenue during which Patrolman Potter was wounded. Three charges of robbery and one of assault with a deadly weapon were booked against the youth. They indicated yesterday that it will be many years before Martin will be able to enjoy his fortune as the case against him is believed virtually impregnable.

Detectives stated that Martin was a gangster with a reputation. Two of his asserted associates in crime, Paul Couchman and Joe Green, are under arrest at Oakland, they said and other members of the gang are being sought.

RESPITE IS GRANTED TO WOLFGANG

Court Postpones Case of Man Doomed for Murder in Milk Theft

Isaac Wolfgang, twice sentenced to be hanged for the murder of a Los Angeles policeman after having been arrested for stealing a bottle of milk and who was to go to his death at San Quentin early tomorrow morning, yesterday was given a little longer time to live.

The State Supreme Court in session here yesterday postponed consideration of the last effort to save Wolfgang's life until August 12, when the court will convene in San Francisco. This will automatically defer the carrying out of the death sentence.

The continuance of the case was granted yesterday following receipt of a telegram from Wolfgang's attorneys in San Francisco confirming the report that an application for a writ of error has been forwarded to the United States Supreme Court at Washington by air mail. It is understood the court here did not wish to consider the case before the high tribunal at Washington takes action on the application made to it.

Wolfgang's appeal to the California Supreme Court is based on an asserted error of Superior Court here in pronouncing sentence upon him when he was not present.

The Supreme Court yesterday also continued hearing the appeal of 17-year-old William A. Hard until August 12. Hard is under life sentence for the death of a Siskiyou county rancher.

The criminal cases against Casade, Collin and McGann were postponed until the court convenes in Los Angeles in September.

Today's calendar of the high tribunal will bring up for discussion the validity of the Los Angeles zoning ordinances in the cases of Ross and Zahn, and Miller against the Board of Public Works.

PORT POLICE NAB WOBBLY AS PLOTTER

Authorities Believe They Have Balked Conspiracy in Seizing Irish Agitator

Police of Los Angeles Harbor believe they took the first step yesterday in breaking up an international Wobbly conspiracy by arresting N. J. McKenna, Irish revolutionist and I.W.W. organizer, and holding him for deportation. It is charged he entered the United States illegally and he will be turned over to the immigration authorities.

According to Officers Swindle and Jackson, who arrested McKenna, he carried credentials from an I.W.W. organization in Dublin and another in Fall River, Mass., and boasted openly that he had been assigned to Los Angeles Harbor to supervise a Wobbly drive for members on the Pacific Coast and particularly in California. They said McKenna, shipping as a seaman, came to this port about a week or ten days ago on an oil tanker.

McKenna showed the police several wounds he said he had received in fighting in Ireland and said he had joined the I.W.W. eight years ago in Australia. If McKenna is not deported, the police said, he will be prosecuted under the criminal syndicalism law.

The police are still looking for Tom Gallegher, who escaped from the United American liner Kermit by forging a pass and caused the vessel to be fined $1000. They declare Gallegher represented the Civil Liberties Union in Germany and he is suspected of I.W.W. affiliations.

JOINS ADVERTISING STAFF

Lawrence Compton, local newspaper man, has joined the staff of the Hammel, Sutphen & Co., Inc., advertising agency, Merchants' National Bank Building, according to announcement yesterday. Compton, who was in charge of the real estate advertising section of one of the local newspapers for many years, will direct several campaigns now being prepared.

BURGLAR TAKES DOPE ONLY

A drug addict broke into offices of Dr. F. D. Leech and Dr. G. D. Clevery at 6404 Hollywood Boulevard, early yesterday morning, and made away with a large quantity of narcotics, according to a report to the police. The thief disturbed nothing else in the two offices.

PERMANENT BAN PLACED UPON HAYES

Missing Broker Loses State License; Books of Others Ordered Seized

Baron Hayes, reported as mysteriously missing from his home and brokerage office since the 14th inst., and who has been named defendant in a divorce action brought by his wife and held liable for wage claims filed against him by former stenographers and book-keepers, was prohibited permanently from doing business as a broker hereafter in California by the State Commissioner of Corporations yesterday.

The brokerage license given Hayes April 30, last, by the State Department was permanently revoked. The Corporation Commission found that Hayes had violated the Corporate Securities Act, having carried on his brokerage business before he was properly licensed by the department.

Hayes appeared before Commissioner Daugherty several weeks ago to defend charges made against him by J. A. McDonnell, a former client, who alleged Hayes, with his ertswhile partner, M. R. Kauffman, had sold him $4690 worth of stock previous to the time the commission granted the permit.

In line with the campaign the commission is carrying on to wipe out bucket shops in California it was understood yesterday that Deputy Commissioner Praul, in charge of the investigation, ordered the books of several local brokerage houses seized.

CAR ACCESSORIES STOLEN

More than $200 worth of automobile accessories were stolen yesterday from the car of Neigfried Goetz of 2041 North Cahuenga avenue, according to a report made by him to the Hollywood police. Mr. Goetz told the officers he had parked his car there for about two hours and when he returned practically everything that could be taken off had disappeared.

MARSHMALLOW POPULAR

Marshmallow week, which opened Monday, is extensively observed, according to officials of Bishop & Co. The firm is turning out its best marshmallows for the week, and with hundreds of stores cooperating the city is consuming the white cubes at a tremendous rate, it was stated.

Man of 74 Made Young in Three Weeks By Simple Method

Former Kansas Contractor Tells of Wonderful Results From Testing Korex Compound.

THOMAS J. GLASCOCK

Thomas J. Glascock, 74, well-known old time Kansas contractor, declares he has virtually been made young again by the recently discovered korex compound, which by many users is pronounced superior to "gland treatments," as an invigorator and revitalizer.

"I feel like I did at 35," says Mr. Glascock, "and seem to be getting stronger every day. During my three weeks' use of the new discovery, pains and weaknesses of many years' standing disappeared almost magically. Today I am as vigorous and supple as I was in the prime of life. Furthermore, when I began using the compound, my memory was virtually gone and I was almost blind. Now my mind is clear and active and I can read the finest print without difficulty."

In order to find out whether the results were lasting, Mr. Glascock waited six months before reporting on his test of the discovery. On this point he says:

"Every passing day strengthens my conviction that my restoration is not only complete but permanent. I can't express the happiness this great discovery has brought to me. It has made me 'young' again."

Similar reports are being made almost daily. For instance, D. W. Wood of New Orleans, past 60 years of age, says: "The compound has brought me back to as good, healthy physical condition as I enjoyed at 35. I am apparently as supple as at 25 and my eyesight is better than for years. I would not take $5,000 for what the discovery has done for me."

The compound referred to by Mr. Glascock and Mr. Wood is put up in tablets for easy use at home by anyone. It has won the praise of thousands who suffered from nervous exhaustion, diminished or depleted vigor, neurasthenia, premature age and lack of animation and vital force. Elderly people have pronounced it a "fountain of youth."

Prepared especially for acting directly on lower spinal nerve centers and blood vessels, gratifying benefits are known usually in a few days, according to thousands who have used it. Enthusiastic reports from users acclaim the compound as giving speedy satisfaction in obstinate cases that had defied all other treatments previously used.

Realizing that thousands of enfeebled, half-alive folks may consider such news "too good to be true," the American distributors of korex compound, the Melton Laboratories, have arranged for korex compound to be placed on sale in Los Angeles at McKay & Monkman, 900 So. Broadway, and other leading druggists. Just ask for korex.—[Advertisement.

Home Gardens and Fruit Trees

As well as the professional side of agriculture, are covered by the TIMES FARM AND TRACTOR MAGAZINE. It is doubly interesting because written exclusively for local conditions.

Regarding your Aristo Motor Oils—I have a 490 Chevrolet and have always used Aristo Medium. This car has gone nearly 28,000 miles and I have never had same in a repair shop, doing same myself. The motor shows little wear, the crank shaft bearings show two to four one thousandths of an inch, the cylinders are smooth and have not been rebored or ground.

Had no trouble with carbon only cleaning motor once a year when overhauling and adjusting same.

(Name on request)

2,000 or 12,000 Miles

Without "Carbon" Interference?

MERELY read from time to time in these announcements that we publish regularly, of the *thousands of extra "carbon"-free miles* that Aristo users get.

Let these men who use this oil tell you what their motors do.

Try it in your motor on their say so.

What You'll Find

You'll find that Aristo deposits a certain amount of residue, as do *all motor oils without exception.*

But you'll find it to be *soft* and *fluffy* —not the hard, gritty "carbon" that you may know.

You'll find, too, that most of it blows out with the exhaust.

You may see 10,000—20,000—and even greater mileages perhaps, registering on your speedometer with no "carbon" effect upon your motor—no layups for removal, no lost time and no expense.

Letter after letter comes from users saying they are getting these results.

A Scientific Oil

Aristo is an oil that stands up under all conditions to protect each moving part.

A *scientific* lubricant of the very highest grade.

Use it unmixed with other kinds and see what it will do. Make a mileage test with the motor that you drive. Learn how much longer you can put off "carbon" troubles with Aristo Motor Oil.

Let this test decide you on the oil you want to use thereafter.

That is all we ask.

For sale at all first class garages and service stations.

Union Oil Company of California

ARISTO Motor Oil

Avoid Motor Oils containing paraffin or asphalt or any other non-lubricating substance. Aristo Motor Oil is refined by the most advanced processes designed to eliminate everything in the crude which has no lubricating value.

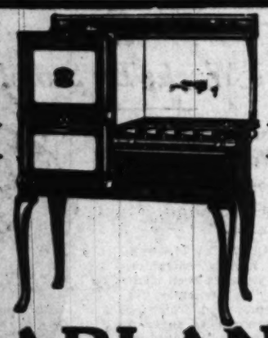

GARLAND

The Gas Range With 50 Years' Successful Stove Making Behind It!

Made entirely of Wellsville Polished Steel—positively rust-resisting. Patented heat-spreading burner. Many other exclusive time and money-saving features.

GUARANTEED TO GIVE A LIFETIME OF SATISFACTORY SERVICE.

Range Shown Above (Without White Enamel Splashers) Is Priced At $49.50

$5

Delivers It To Your Home! Balance Payable $1.50 a week

COLYEAR'S "Where Bargains Reign"

507-509-511 SOUTH MAIN STREET Near Fifth and Main Streets

How To Insert a Times Want Ad

You can bring it or send it to the Times Main Office, Broadway at First, or to the Times Branch Office, 631 South Spring; hand it to our Times Agent; deposit it in one of the Times Collection Boxes, located in lobbies of principal downtown office buildings, or phone MUtual 6700.

Inter Woven TOE HEEL

Inter woven

MERCERIZED

Socks

3 PAIRS $1.00

REAL VALUE

NO EQUAL FOR WEAR

AIRPORT FUNDS ASKED OF CITY

Council Appealed to for $10,000 Appropriation

Amount Required to Install Government Equipment

Griffith Park Mail Station to Get $250,000

The Community Development Association and the Chamber of Commerce yesterday joined in an appeal to the City Council to contribute $10,000 for the improvement of a municipal airport at Griffith Park, which will be a station in the trans continental air mail service and also will be headquarters for a divisional air service unit of the California National Guard.

The joint communication called attention to the fact that the Council already has designated the Griffith Park location as an airport and that the Federal government is prepared to supply free of cost to Los Angeles $250,000 worth of equipment. The Council's $10,000 appropriation would be required, the letter stated, to install the government equipment.

Of the advantages accruing to Los Angeles by the establishment of the Griffith Park airport, the letter, which was signed by Secretary Zack J. Farmer of the Community Development Association and Ford A. Carpenter of the department of Meterology and Aeronautics of the Chamber of Commerce, said:

"This will definitely place Los Angeles on the air map of America, and seems to be an extraordinary opportunity to accomplish a very great improvement in behalf of Los Angeles at an expense which, when compared to the value of the equipment received in return as well as intrinsic benefits of the entire proposition, appears very small."

WIFE SAYS HUSBAND "HINTED" FOR DIVORCE

ASSERTED RUSES TO GAIN HIS FREEDOM TOLD IN COMPLAINT

A real expert in breaking bad news was William T. Clower, according to Mrs. D. Edna Clower who filed suit against him yesterday for divorce. A year ago he suggested her taking a trip to Los Angeles—they were living in Savannah, Ga.

Soon after her arrival he suggested she lengthen her stay to three months. At the end of that time he said he was making efforts to sell their Savannah home and would join her here.

Then she got a letter advising her to "learn some trade or profession—it might come in handy" and the next epistle said: "I have found a real pal and she is all I could ask for."

Mrs. Clower hurried back to Savannah, she said, but Clower met her at the train with another one-way ticket to California and shipped her back.

Presently he wrote he would marry the other girl as soon as he was free and Mrs. Clower took the hint.

CONVERSE IS DENIED CHILD

Habeas Corpus Writ Refused and Grandmother Is Awarded Boy's Custody; Appeal Likely

Through an opinion handed down yesterday by Judge Archbald of Juvenile Court, David Warren Converse, 3 years of age, was declared a ward of the court and released in the custody of his grandmother, Mrs. Ida May McDonald McLain of Sunland.

The decision marked the end, so far as Superior Court is concerned, of a bitter contest for the child's custody between Linton K. Converse, father of the child, and Mrs. McLain.

Converse sued out a writ of habeas corpus asking that Mrs. McLain be compelled to relinquish the boy to himself. He stated the child had been awarded to his wife, the late Addie May Converse, pending action on a contested divorce case brought by Mrs. Converse. Mrs. Converse died before the case could be brought to trial and she was said to have made a dying statement requesting that her son be placed in the care of her mother, Mrs. McLain.

FATHER ACCUSED

In his cross-complaint to his wife's divorce suit, Converse accused his wife of being unduly friendly with a minister of Santa Monica. Mrs. Converse and the minister filed answers denying these allegations.

Mrs. McLain sought to retain the child's custody by filing a petition in the court in which she stated the boy had no parent capable of exercising proper control over him. In the trial of the case, testimony was offered by Mrs. McLain that Converse had rented a bungalow apartment in Sawtelle and that he had been visited there by a woman.

OPEN TO APPEAL

Judge Archbald explained that his decision was governed primarily by the child's interests. If he had granted Converse's petition for a writ of habeas corpus, he said, Mrs. McLain would have been precluded from the right of appeal, and, due to the legal questions entering into the case, the court said it was his desire that the case be so decided that it might be appealed to a higher court for a ruling.

The judge said he did not wish arbitrarily to deprive the grandmother of her claim to the child without giving her the privilege of presenting the case to a higher court. The child has been with his grandmother for several years, and Judge Archbald pointed out his decision merely meant the continuing of the case in status quo.

WORK TO START SATURDAY

Heroes of Past Wars to Be Honored When Ground is Broken for Home and Memorial

Heroes of past wars will be honored at the formal ground breaking of Patriotic Hall Saturday afternoon at 3 o'clock. In the presence of officials of the county and city and representatives of the American Legion, the Grand Army of the Republic, the Veterans of Foreign Wars and the Spanish War Veterans, the formal ceremony will begin the actual construction work on this building at 1816 South Figueroa street.

The program, in charge of the Veterans includes speeches and military demonstrations.

TO FILL TWO NEEDS

Supervisor Bean has determined that this building shall fulfill two needs, a fitting memorial to the soldiers and sailors of the county and a practical home for them all. Patriotic Hall, as a consequence, has been planned as a home for the living heroes, a memorial to those who have died and a foundation for the ideals and standards of liberty to be perpetuated.

Here will be treasured the records and mementos of the past and every military organization will find quarters and facilities at its disposal. There are ample meeting places and offices, and, for assemblies and conventions, an auditorium which will be the forum of the veterans. A trophy room, a banquet hall, dining-rooms, a library and complete equipment will make this building of practical use.

It has been considered important to furnish a place for athletics in which the out-of-town posts can meet in contest and, for this purpose a large gymnasium with galleries and space for basket ball is included in the layout.

ARCHITECTS CO-OPERATE

The board of supervisors conceived the memorial and the objects sought were attained through architects of the Allied Architects Association who have worked in a friendly spirit of competition in the designing of Patriotic Hall. Their collective service follows the example of the soldiers and sailors serving together in past wars.

The men entrusted with the carrying out of the plans were the members of the board of supervisors, R. F. McLellan, J. H. Bean, Prescott Cogswell, F. E. Wadley and Henry Wright; board of directors of the architects' association of Los Angeles, Edwin Bergstrom, Myron Hunt, A. M. Edelman, Sumner Hunt and David Allison, and friendly members of the Los Angeles County Veterans' Memorial Building Committee, Buron Fitts and Mendle Silberberg of the American Legion, C. F. Derby, W. S. Daubenspeck and J. W. Auburg of the Grand Army of the Republic, Judge John W. Shenk and John T. Curtin and R. Morgan Galbraith of the United Spanish War Veterans.

EVOLUTION OF PLANS

In planning Patriotic Hall the Supervisors, veterans and architects have met in innumerable conferences and committee sessions. The design of the building was decided on after each of the sixty-eight members of the Architects' Association had been asked to submit ideas in the form of sketches and had as a body met and discussed the work of each individual.

This is the procedure of the Allied Architects' Association of Los Angeles, which has been followed since its incorporation in July, 1921. At that time a small number of men enlisted in a group for the purpose of lending their efforts to the improvement of art and architecture.

Patriotic Hall will be approximately 100 feet wide by 155 feet deep, with six main floors, a basement and four intermediate floors. The basement includes a foyer, a banquet hall for 750, and a dining hall for 150 with ladies' parlor and men's smoking room, toilets and kitchen quarters.

On the main floor is the Memorial Hall and Trophy Room, the assembly hall seating more than 700, and the library and meeting hall for affiliated organizations.

On the second, third, fourth and fifth floors are the quarters for the veterans' organizations, including their auxiliaries.

On the intermediate floors are committee rooms and special offices. On the sixth floor is the gymnasium with space afforded for basketball. There are two passenger elevators and complete service equipment.

MAKE JOKES ORIGINAL TO GRAB PRIZES

Use the Old Noodle and Get Your Own Stuff on "Local Laughs" Film

Have you a sense of humor that craves expression?

Through the medium of The Times' "Local Laughs" film, readers of this newspaper are telling funny stories to thousands of theater-goers each week throughout Southern California, and they are getting paid for it beside.

"Local Laughs" is a reel made up entirely of jokes and witticisms contributed by readers, and the appearance of a new reel weekly at Loew's State Theater, Los Angeles, and subsequently at many other theaters in neighboring cities and towns, requires a continuous supply of the best humor.

If you know a joke that will get a laugh, send it in on the coupon printed elsewhere. It may win the place of honor on the next "Local Laughs" film, with your name and address, and a $5 check.

The second best contribution of humor each week is awarded a prize of $3, and third best, $2, while twelve others receive $1 each.

Original humor is given the preference, and the best way to be original is to manufacture your joke from the ground up. It may be based on some real occurrence; some odd character; an odd saying overheard on the street or in the office, an odd or embarrassing situation—using care to see that it is genuinely funny. Such facts may be elaborated, twisted about, and developed until one has a real joke of whose authenticity he is certain.

There is but one rule to observe, but it is important: keep your joke within thirty words. The shorter, the better.

There is no limit to the number or frequency of contributions.

"Local Laughs"

Local Laughs Editor,
Los Angeles Times.

Here is my laugh for the screen (not more than 30 words.)

.....

.....

.....

.....

.....

.....

.....

.....

NAME .....

ADDRESS .....

MOTION PICTURE THEATER I ATTEND .....

Use this blank, or paper of similar size, and write on one side only. Fifteen cash prizes will be paid for the best "Local Laughs" every week—$5, $3, $2, and twelve of $1. Prize-winning laughs, with names and addresses of contributors, will appear in "LOCAL LAUGHS" film, shown in following theaters: LOS ANGELES, Loew's State; Olympus, 3104 East 1st St. Wilshire, 351 S. Western; Tivoli, 43rd and Western—LONG BEACH, Palace—SANTA ANA, Yost—INGLEWOOD, Bertle—HOLLYWOOD, Granada; Apollo—SAN PEDRO, Cabrillo—SANTA PAULA, Mission—BISHOP, Bishop—GLENDALE, T. & D. Send all communications to Local Laughs Editor, The Times.

Blackstone's Broadway at Ninth

July Clearance

There Is Still Splendid Choice In

New Frocks ½ Off

Smart little late summer and early fall things one dons early in the day, and wears until dinner—clever silks that are as much at home at luncheon or matinee as they are on the shopping tour—glorious creations that add a world of joy to evening hours—and all with so much of that very discernible quality the fashionable woman knows as chic—all so beautifully made, of such lovely fabrics—one wonders at their conservative marking in the first place—and finds them nothing short of remarkable at half-price! For women and misses—and every occasion of late summer or fall.

FASHION SALONS—THIRD FLOOR—BLACKSTONE'S

You Know About The "Miracle Reducer"

now see it demonstrated at Blackstone's, daily from 10 to 1 and 2 to 4 o'clock—by a Miracle representative!

Bust Reducer, Natural $5.00
Bust Reducer, Flesh $7.50
Hip Reducer, Natural $10.00
Rip Reducer, Flesh $12.50
Expert Corsetieres Will Fit You.

FOURTH FLOOR—BLACKSTONE'S

Beautiful, Sheer Silk Stockings $1.25

---full fashioned

Every pair perfect, of course, and so specially bought that Blackstone's is able to sell them at this price that one usually expects to pay for stockings as quite as lovely as these—double well reinforced, and in all new shades, with plenty white and black—all sizes.

FIRST FLOOR—BLACKSTONE'S

Men's Imported English Broadcloth Union Suits $1.95

—regularly $3.50

Cut full and roomy—made to fit—tailored of splendid quality imported English Broadcloth—a yard of fashion suits that are worth every bit of their regular higher price! Specially priced only because it is a Blackstone July Clearance Sale. Every garment is perfect, of course. All sizes.

Fine Wool Sweater Coats ½ Off

Sweaters with every fine point of the best sweater coats—in all wools and camels' hair, with plain fronts—or plain tan effects. Regularly $25.00—one-half price Wednesday. All sizes.

FIRST FLOOR—BLACKSTONE'S

Continuing In Its Value-Giving

Furniture and Art-Gift Ware ¼ Off

Everything in the gorgeous Sixth Floor Art Gift Shoppe—home furnishings and accessories of beauty and refinement—lamps—desks—suites—tables—mirrors—china and glassware—oh! we could name a world of lovely things—all certain to please while at this great reduction.

SIXTH FLOOR—BLACKSTONE'S

The July Fur Sale Continues

to bring splendid savings in furs of beauty—furs that are selected by an expert furrier, with every care as to perfection of quality.

Coats and Jacquettes .... 1-2 Off Small Pieces, Scarfs .... 1/3 Off

THIRD FLOOR—BLACKSTONE'S

F. G. I. HUNT FUNERAL SET FOR TOMORROW

Francis G. I. Hunt, investment broker with offices in the Lane Building, died at the Clara Barton Hospital yesterday after a short illness. He was 36 years of age. Before coming to Los Angeles Mr. Hunt was in the brokerage business in Chicago and New York. He leaves a widow, Mrs. R. Beverly Hunt, infant twin daughters and two brothers. Funeral services will be conducted tomorrow at 2 p.m. at the chapel of Garrett Brothers, 1237 South Flower street.

SANDERS TO MANAGE BEVERLY CHAMBER

E. F. Sanders, secretary of the Glendale Chamber of Commerce, has accepted the managership of the Beverly Hills Chamber of Commerce, it was announced last night by the board of directors of the latter organization. Mr. Sanders telegraphed acceptance of the offer last night from Berkeley, where he is attending the School for Secretaries.

No Newspaper *Anywhere* Prints as Many Want Ads *as does the* Los Angeles Times

...e's Broadway at Ninth
...arance
...lid Choice In
Beautiful, Sheer Silk Stockings
$1.25
---full fashioned
...ry pair perfect, of course— so specially bought that ...ckstone's is able to sell them ...his price that one usually ex...ts to pay for stockings not ...e as lovely as these—sheer— ...d reinforced, and in all smart ...des, with plenty white and ...ck—all sizes.
FIRST FLOOR—BLACKSTONE'S
Imported English ...loth Union Suits
$1.95
—regularly $3.50
...my—made to fit—tailored of splendid ...d English Broadcloth—in a word, ...are worth every bit of their regular ... Specially priced only because ... July Clearance Sale. Every ...ourse. All sizes.
...ool Sweater Coats
½ Off
...every fine point of the best imported ...wools and camels' hair, with jacquard ...in tan effects. Regularly $7.50 to ... of price Wednesday. All sizes.
...T FLOOR—BLACKSTONE'S
...alue-Giving
...rt-Gift Wares
...Off
... Shoppe—home furnishings and dec... ...s—suites—tables—smokers—bronzes ...l of lovely things—all certainly worth
...KSTONE'S
...e Continues
...eauty—furs that are selected ...e as to perfection of quality. ...all Pieces, Scarfs. . . . 1-3 Off
...CKSTONE'S
No Newspaper
Anywhere
...ints as Many Want Ads
...as does the
...Angeles Times

...AD INDEX

...AD RATES

Los Angeles Daily Times. JULY 23, 1924.—[PART II.] 13

LOST, FOUND, STRAYED— And Stolen

FUR lost; at Boos Bros. Broadway Cafeteria Monday morn., black fox fur somewhat worn. Leave with manager or phone FAIR OAKS 8320. Reward.

GLASSES LOST—A pair of bow glasses on Tenth and So. Gramercy Pl. Suitable reward. 987 S. GRAMERCY PL. Phone EMpire 2117.

GLASSES lost, pair glasses in leather case at Wilshire and Western or on bus. Finder call HEmpstead 0480. Important.

GLASSES LOST in case, tortoise shell rims. reward. DUnkirk 8062.

GLASSES LOST; Saturday, on Argyle Ave., Hollywood. Please phone TRinity 9381.

HANDBAG, lost, initials E. N. M., bet. Hermosa and Los Angeles. VErm. 5294.

KEYS lost, at Palisades Beach, Santa Monica, Sunday, one key No. 1364. BOX 93, PASADENA. Ph. Fair Oaks 728. Reward.

NECKLACE lost, pearl beads, Olive, 6th or Grauman's, Sat. eve. Rew. HE. 5627.

PIN lost, Big Bear Valley, July 13. Bar pin, 3 diamonds, 2 amethyst, keepsake. $100 reward. Return to Pine Knot Hotel, Big Bear Valley or Roydon Vosburg, car WM. R. STAATS CO., Spring st., L. A.

PIN lost; platinum bar, square set diamond in center; reward. 225 CALIFORNIA BANK BLDG. 6548½ Hollywood Blvd., HEmpstead 1948.

PIN LOST—Diamond Eastern Star pin. Reward. GArfield 7144.

PUP LOST—3 mo. old female Irish Setter, child's pet. Rew. 2170 W. 25. 74888.

PURSE lost, large black purse Sat. eve. Containing papers and fountain pen. Vicinity Manchester and San Pedro sts. Reward. FRANK MELINE CO., Western and Beverly.

PURSE LOST—Lady's long black leather Saturday, 19th, Corona-Santa Ana, containing money, keepsakes, glasses, etc. Liberal reward. G. A., 2216 JULIET ST. L. A. or phone BEacon 7106.

RING LOST—Man's diamond set moss agate, inscribed W.L.K., 6-27-12, at Barbecue Road House. Owner at 1158 S. OLIVE. TRinity 4341. Reward.

RINGS lost (one solitaire & 1 with ruby and 2 diamonds.) Wilshire district. Liberal reward. Ph. GRanite 3062.

RING lost, opal ring, set in gold setting with yellow sapphires on the side. Reward. DUnkirk 4000. MISS TITCOMB.

SUITCASE of infant's clothes lost Wed. eve. Fremont and Huntington Dr. crossing. S. Pasadena. Finder call GA. 3073. Rew.

SUIT—Man's green voile, etc. at Owl Drug. Reward. Address O, box 268, TIMES OFFICE.

SUIT CASE LOST, Saturday p. m. bet. So. Pasadena, 43rd, Vermont. Rew. GAr. 6224.

SWEATER—Blue child's—lost Sat. eve. at Holly. Bowl. 2550 3RD AVE. 75008.

TICKET lost; return R.R. ticket to Fairmount, Neb. Reward. Return to MRS. ELLA GAHR, 17211 S. Vermont, L.A.

VANITY bag lost at Shell station 117, Tues. Contained diamond rings and currency. Liberal reward. AXridge 5437. 423½ W. 41ST ST.

VEST, lost, gray, bet. 256 S. ALEXANDRIA and 1900 W. 6th st. Reward. 556713.

WATCH LOST at 3021 Los Feliz Blvd. Tiffany gold watch with chain, pencil and Phi Beta Kappa key. Owner's name on key and inside back case. Reward. EDWARD T. DEVINE, 2214 Royal st.

WATCH, lady's Elgin, gold wrist watch, Tues., p.m. Large size on link chain. Reward. Phone 594205 after 6 p.m.

LIBERAL reward for return of flexible platinum bracelet containing 38 dias. 10 points each, lost July 20th between Ambassador Hotel and Pacific Electric station. Finder notify TOPLIS & HARDING, INC. 216 Story Bldg. Phone MEtro. 4650.

LOST—Gentleman's closed case gold watch, July 20th, near Pacific Palisades picnic grounds, Santa Monica. Finder please notify R. L. BLACK, 1060 N. Marengo, Pasadena. Reward.

LOST—Friday, Ocean Park or Glendale, hand bag containing keys, money, driver's license. Reward. 738 E. COLORADO ST., Pasadena. Phone Fair Oaks 897.

STRAYED—2 BROWN MULES, BRANDED J. M. C. ON LEFT NECK. NOTIFY BEVERLY HILLS POLICE DEPT. $15 REWARD.

WILL party who found frat pin July 11 and called HEmpstead 8209, please call again. Receive reward.

PARTY who found white beaded bag Sunday p.m. in lobby of Ambassador Hotel please return to Rm. 548 for lib. rew.

SPECIAL NOTICES— Miscellaneous

DR. JASPER ALLEN BORDEN, who is leaving the U. S. is selling at auction his fine home and magnificent furniture and rugs. Sale Thursday, July 24, 1 p.m. 608 S. Berendo st. STROUSE & WOOD-Noland, Auctioneer.

Baths and Massage

DON'T FORGET VENICE is the best place for electric sweat massage and bath. Mademoiselle Geraldine, late from Paris and London and Miss Jones attendants. Open from 10 to 7 p.m. Closed Mondays. Brodsky Bldg., corner 18 and Trolleyway.

GROVE HEALTH INSTITUTE FLORENCE BARTON. May Ellis nurses. Electric and steam baths, massage and electric treatments, both sexes. Hrs. 9-9 p.m. Sunday 10-2. Suite 314 STACK BLDG., 228 W. 4th, cor. Bdwy.

ISHAM—CORNELL—ECKMAN Grad. of Eckman Institute, Chicago. Vibra health for obesity and neuritis, electrotherapy, scientific manipulation, medicated vapor baths, diagnosis by physician. Hrs. 10-7. 126 W. 3RD ST., office 305.

ELECTRIC cabinet, Swedish massage, baths. KAARBY, BELL AND SMITH, NURSES, both sexes. Hrs. 9 to 9. Sun. 10 to 5. Suite 319 CONSOLIDATED BLDG., 6th and Hill sts. TUcker 4080.

TRY our med. steam baths and latest in Swedish massage for that tired feeling, rheumatism and reducing. Electric trts. Misses Nyberg & Nyberg, asst. Hrs. 9 to 9. Sun. 10-5. 108 N. SPRING, room 2.

DR. RILEY'S HEALTHATORIUM for the restoration and improvement of health by Elimitox drugless system. Results assured. 1653 SOUTH WESTERN AVE. Phone 71939.

SWEDISH massage, violet and sun ray, chiropractic vibratory, sulphur-steam vapor, osteo-manipulation. Hrs. 9 to 9. Sun. till 6. 836 UNION LEAGUE BLDG., 2nd and Hill. Open holidays.

SWEDISH massage, magnetic vibrations, med. sweats, baths, phys. culture, etc. Treatments $1 up. Hours 9 a.m. to 10 p.m. 254 S. BDWY., Rm. 229.

SWEDISH massage, med. steam baths, Elec. trts. Opra. both sexes. Hrs. 9:30 to 7:30. Sunday 10-2. Suite 332, 318 W. 5TH ST., bet. Broadway & Hill.

SCIENTIFIC MASSAGE, Tub, elec., cab. and steam baths. COSMO MUD PACK. Chiropractic adj. Fat people red. Sick made well. 327½ S. HILL. 10-9, Sun. 9-6.

REGAIN YOUR HEALTH by elimination, circulation and assimilation. Exclusive dept. for ladies. Nurses both sexes. 223 Union League Bldg., 2nd-Hill. VAn. 0270.

WE MANUFACTURE steam & electric bath cabinets, shower baths, massage tables. GRAY MFG. CO., 639 N. Western ave., Los Angeles. GRanite 3407.

MRS. Mae E. Curtis, massage, facial & scalp, elec. vibratory, violet ray. 357 S. Fremouth nr. 6th & Fig. Rm. 25. 10-6.

MISS RUSSELL, Lucille Raymond, first class manicuring, massage. 520 S. BDWY. Room 318. Hrs. 10 to 7.

MASSAGE, manicuring, suite 600 UNION LEAGUE BLDG., 2nd & Hill. Hours 10 to 7. Open Sunday.

SCIENTIFIC massage, oil, alcohol rub, chiropractic adjustments, assist. 414 W. 4TH ST. Open Sunday 10-6.

LATEST Swedish massage, med. baths, all kinds electric treatments. Trained nurse in attend. 1242 E. COLO. F. O. 3760.

MANICURING, massaging, scalp treatment, chiropractor, STUDIO SHOP. Ph. 769-447. 3506 W. PICO ST. Rm. 7. Open Sun.

MISS E. ELMAN, GLOVERS-TAR-O-SEPTIC MANICURING. HRS. ARE 9 TO 6. 357 S. FREMONT, 3RD FLOOR, SUITE 31.

SWEDISH massage, alcohol rubs, elec. treatments, $1 up. 419 DELTA BLDG. 426 S. Spring. 10 a.m. to 5 p.m.

STAR, Japanese baths and massage, internal bath, scrub baths, oil rubbing. Operators both sexes. 218 N. SAN PEDRO.

MASSEUSE as partner, downtown office, small investment required. Address M, box 229, TIMES OFFICE.

LUCILLE WEBER, Sun Ray, scientific massage, chiropractic adjust. 225 I. W. HELLMAN BLDG. TUcker 1371.

MISS DEAN, med. baths, massage and elect. treatments. 255 W. 52ND PL., nr. Moneta. Hrs. 10-5:30. Open Sun. 10-2.

MAG massage, elec., violet ray, scalp and chiropody treatments. 650 S. FIGUEROA. Apt. 215. Open Sunday.

REAL Swedish massage. JOSEFINA LARSON, 208 N. Broadway, Room 204.

BATH, mat, blood wash, treat., rheumatism, neuritis. 1253 ½ W. 7. Always open.

MILLRIZER—Sulphur baths, bake oven system. 3676 Whittier Blvd. AN. 6809.

HYGIENIC parlors, 228 W. 4TH ST., office 419. Hours 10 to 7. Open Sunday.

SWEDISH scientific massage, steam baths. Beauty Shop. VAndike 9944. 337½ S. Hill.

NUE FOOT massage and pedicuring. 520 I. W. HELLMAN BLDG.

MASSEUSE will give treatments at your home. Ladies only. DUnkirk 1809.

FIRST-class massage & bath. Hrs. 10 to 7. Sun. to 5. 1015½ S. OLIVE.

MASSEUSE will give treatments at your home. Ph. ANgeles 1744. Miss Frankel.

MASSAGE and electropathy. HASHIMOTO. 121 S. San Pedro. Room 309.

ELECTRIC baths and massage. $2. 308. FOSTER, 2522 W. 9th. DRexel 2198.

SPECIAL $1 treat. oil and alcohol rubs. Pine sweat baths. Graduates. 748½ W. 7TH ST.

Beauty Culture, Hairdressing, Bobbing

NESTLE PERMANENT WAVE, $10—Morgan Parlor, 708 W. 7th. VA. 7710.

Medical

EXPERIENCED PHYSICIAN specializes in recent and chronic genito-urinary, bladder & prostate ailments. Prompt relief. Latest methods. Exam. free. 221½ S. SPRING, rooms 10, 11, 12. Hours 11-7.

SPECIAL NOTICES— Miscellaneous

Medical

DR. JOSEPH BARTON, Chiropractor, Diet and Nerve Specialist. 618 Delta Bldg. 426 S. Spring. TU. 2535. Have cured thousands suffering from nervous breakdown, constipation, prostate gland, kidney, bladder, liver and female disorders, lumbago and other ills of the body. Hours 10-6 or by appointment. Treatment $3 or 12 for $20. X-ray and electro therapeutics free when needed.

DRS. SHORES & SHORES, Specialists, 602-3-4 Lissner Bldg., 524 S. Spring st., Los Angeles. Catarrh, deafness, head noises, asthma, rheumatism, neuritis, eczema, piles, abnormal blood pressure, epilepsy, goiter and other CHRONIC DISEASES of the nerves, blood, skin, lungs, heart, stomach, bowels, bladder, kidneys, liver. A specialty for 30 years. Hours 9 to 5, evenings 7 to 8, Sundays 10 to 12.

MAN DOCTOR. Specialist over 30 years, all chronic and recent diseases, thorough blood and urine tests. Medicines used only by himself. No delay from work; charges reasonable. Quick results. Latest method of 606 and gland treatment. Hours 10-8; Sun. 10-12. 219 DOUGLAS BLDG., cor. 3rd & Spring.

SPECIALIST FOR MEN. See me for rheumatism, stomach, skin, blood diseases and all other ailments. Chronic or recent. No delay from work. Examination free. Rm. 412, SEVERANCE BLDG., 6th and Main.

ALL skin and blood diseases successfully treated by Dr. Silverman, former assistant to Dr. Lorring of Dresden, Germany. Hours 1-4, eve. 7-8. Suite 814 BROADWAY ARCADE BLDG., 524 S. Broadway.

FOR MEN. SUCCESSFUL specialist, 31 years genito-urinary disease, chronic or recent. No delay from work. Latest methods. My own medicine. Exam. free. 247 S. BDWY.

BLOOD TEST FREE. Abrams Electronic treatment, remarkable results in many diseases. 317 N. HILL ST.

LADY physician, woman specialty. Hrs. 10-12, 2-5. Moneta car. 328 W. 41ST PL.

WOMEN'S ailments, all troubles specialist. 504 W. 2ND and Olive sts., Suite 6.

WOMEN'S diseases, all troubles, special-ist. 419 CAL. BLDG., 2nd & Bdwy.

Sanatoriums

BEAUTY SPECIALIST.

Removes all LINES, WRINKLES and FRECKLES, reasonably for privilege of reference. By appointment only. DRexel 5309. 2744 W. 8th st. MARY MERSEREAU.

WILSHIRE rest and diet home, hydrotherapy, massage, graduate nurses, dietitian, large sunny rms., high-class hotel and hospital services. Separate cottage for aged and invalids. DRexel 1244.

THE WINDHURST Rest Home, sit. on Silver Lake. A visit to my place will convince you I have the most ideal spot in city for semi-invalids. Real home comforts, affectionate care. Rts. $15 up. DR. 0134.

GRADUATE nurse has beautiful home, 6 acres fruit, shrubbery & flowers; will board invalids & convalescents. 1603 S. Marguerite Ave., Alhambra. Phone 606-J.

NEWLY furn. cottages, beautiful grounds, hospital, well equipped, surgery, delivery room, X-ray. Call Glen. 872. 1100 E. WINDSOR RD., GLENDALE.

TUBERCULAR, latest electro methods, superior sanitarium accommodation. Address L, box 118, TIMES OFFICE.

WANTED—Sick or elderly people to care for in my home. Phone 541-W. 141 N. PIXLEY ST., Orange, Cal.

HERMON SANITARIUM will care for invalids or aged. Kind attention. Rates reasonable. GArfield 4654.

TUJUNGA Sanatorium and Rest Home, Tujunga, Calif. 2000 ft. Sunland 928. All cases, chronic, taken. M. C. Darwin, Prop.

REST and individual diet. Physician's and nurse's care. GArfield 3391.

Chiropractic.

FREE chiropractic treatments. Elec. Col. of Chiropractic, 321 S. Hill. TRinity 4051.

Detectives

SECRET investigators, expert locaters. A. E. SMITH Agcy., Wilcox Bldg. VAndike 4175.

Auto Trips and Travel Offers

SAN Francisco and Medford, Or. Premier car, leaving July 27. Can accommodate 3. Call 11 a.m. to 3 p.m. VAndike 9664.

DRIVING to Portland July 24, rm. for 4. Inquire Apt. Garage. Phone TRinity 1042 between 10 & 12 a.m.

SEATTLE Aug. 1st; trained nurse will care for patient. GRanite 2774.

EXP. driver (student) will drive family East for expenses; ref. HE. 7908.

GOING to Salt Lake Wednesday or Thursday. Can accommodate 2. 556432.

PORTLAND—Leaving Thursday, 2 or 3 to share expenses. Ph. AXridge 8773.

PERSONALS— Business

ARE YOU A MISFIT? Are you in troubled waters and discouraged? Do you want to be a leader and happy in your work? Consult Prof. I. Sciaito, Gallian Psychologist, at once, no matter what your problem may be. Introductory consultations by appointment only, will be FREE for a short time. Call at 215 STORY BLDG., or Phone VAndike 6645 between 10 and 12 and 1:30 and 3:30 for appointment.

HOWARD L. MORTON, SPIRITUAL ADVISER, TEACHER and PSYCHOLOGIST. Advices on business, health, love, domestic advancement, changes and all personal affairs. In fact if worried over any affair in life CONSULT MORTON, $1. Hours 10 to 6. Thursday until 9. Closed Sunday. 530½ S. BROADWAY. Between 5th and 6th sts.

WANT—A few people to help build, erect and equip a liquor distillery in Ensenada, Lower California. Facts, figures and possible profits upon interview. No business in the history of the world has paid and can pay the returns that are possible from a first-class distillery. Phone VAndike 6637 for appointment between hrs. 10 and 4.

MME. NETSA NAVARRE. Confidential advice, business, domestic, love. All affairs of life. Hours 10 to 9. Appointment evenings. CLINTON HOTEL, cor. 6th and Figueroa. TR. 7641.

ELDERLY, have been rooming, want to get home with people permanently as one of family. References. Best people and desire replies only from particular people. MRS. ADAMS, 232 N. Ave. 57.

BLUE! PUZZLED! WANT TO KNOW? See the Sightless Life Reader. DR. OLIVER P. COOPER 1121 S. Olive. 25 years' practice. Consultation $2. Full reading, $5. Open Sundays and eves.

FORTUNE for party furnishing all or part, balance needed $4650, to release patent assignment; escrowed, local bank. 4-5 raised. Employment. Address O, box 200, TIMES OFFICE.

ACCIDENT. If you witnessed accident, assault near Beverly Blvd. & Vermont Sunday about 5:30 p.m., please phone EMpire 4654.

SPECIAL rates this week, marcel and bob curl, 50 cents; shampoo, 50 cents. Other work very reasonable. BELCANO, 716 S. Grand. VAndike 2558.

WOULD high class people like dear little boy or girl for company, all or part time to aid refined widow, ill. Address H, box 111, TIMES OFFICE.

LADIES! YOUR PHOTOGRAPH FREE for a little of your spare time. Nothing to sell. Write P, box 172, TIMES OFFICE, for appointment.

"THERE are thousands and thousands of acres of the most valuable space in our cities going to waste on roofs." HENRI HICKS.

"THERE are thousands and thousands of acres of the most valuable space in our cities going to waste on roofs." HENRI HICKS.

CORNS CURED In one night or money refunded. Ask your Druggist for SURE CORN CURE. HUmbolt 5887-M.

WHO OWES YOU? We make them come through. No collection, no charge. F. A. GRAY, 525-526 BRYSON BLDG., TUcker 2486.

WANTED—Partner on trip, West Coast of Mexico. Adventure, pleasure and chance to make money. Address O, box 159, TIMES OFFICE.

SEE MME. ANTOINETTE spiritual advisor, she tells you the truth. Readings daily, 9 a.m., 7 p.m. Sunday, 9 a.m., 3 p.m. 1232 S. ALVARADO. BEacon 0797.

ROOM in real home Wil. dist. congenial lady that loves fun. Address P, box 151, TIMES OFFICE.

SOME oldish man with a few dollars is going to be independent in less than a year. HUmbolt 4395-W for appointment.

SO. CAL. pioneer membership, $325 cash, $275 bal. arranged, no trans. fee. 924 VAN NUYS BLDG. TRinity 5181.

MABEL TILER. Crystal reader, cards, palmist. 318 W. 5TH ST. Hrs. 10-6. MEt. 8372.

MADAME MILLS—See the Best. WORLD FAMOUS READER (Ladies only.) 1323 S. HILL. Venice Apts. (Rear.)

FOR SALE—Oakmont Country Club membership, $355, including transfer fees and tax. FAIR OAKS 7893-W.

I BUY mortgages at full value. No agents. State full particulars first letter. Address R, box 420, TIMES BRANCH.

LONESOME Club, Mon., Fri. eve. 7. Old-time dancing, songs; visiting for lonely folks. HORNES, 936 W. 7th.

HOLLYWOOD Country Club memb., big sacrifice. BRoadway 4144. 1-3 p.m.

CONSULT THE BEST. MRS. HUMPHREYS, 1337 S. OLIVE. 30 YEARS IN CITY.

BEVERAGE materials and supplies for all occasions. 659 CENTRAL AVE.

FOR SALE—Membership Hollywood Country Club. Ph. HEmpstead 6806.

"ALL THE SIDE WALKS IN OUR CITIES SHOULD BE GREEN."—HENRI HICKS.

MADAME FRANCES RACINE, Spiritual message medium. 1108 W. 1ST ST.

ADVICE FREE. W. MATTHEWS, Attorney, 216 Douglas Bldg. METropolitan 4379.

FOR sale, regular Cal. Ctry. Club membership, bargain. Call evenings GRanite 7758.

FREE crystal reading with each meal. Princess Zoreida. Egyptian Cafe, 1012 W. 7.

FOR SALE—Beauty shop, sacrifice. Owner leaving city. 5027 Melrose ave., Holly.

MME. AIMEE, MEDIUM. Free tests given to all. 1113 W. 2ND ST. ME. 3779.

PERSONALS— Business

KNOW THY FUTURE. KENDALL STUDIO. OF PSYCHIC SCIENCE, 1924 W. 6TH ST. JEROME H. KENDALL, PH. D., GRADUATE LICENSED PSYCHOLOGIST, CLAIRVOYANT AND SPIRITUALIST. BANK AND PERSONAL REFERENCES. ESTABLISHED 25 YRS. SEE THE BEST. KENDALL gives important advice, help and information on all affairs of life; business changes, advancement, health, love, marriage, influence, journeys. If perplexed, worried, in trouble or doubt, consult JEROME KENDALL. (A doubter never wins.) Call today. Lessons and reading, 10 to 5:30. Special readings, $1. Satisfaction guaranteed. Business strictly confidential. Private reception parlors. Maid in attendance. CLOSED SUNDAYS. 1924 W. 6th st. cor. Westlake.

REAL SUCCESS. Comes by using your natural talents. Vocational analysis is accurate when judged from your birth date. Send $1 for my book, "The At-One-Ment Legion" and receive a vocation analysis from your natal chart free. Write plainly, place of birth, hour, day, month and year. This is necessary for correct judgment. "HURMEONE," 4626 Lomita st., Los Angeles, Cal. Graduate of "The Master Key System."

LEARN TO LIVE RIGHT. KNOW YOUR CAPABILITIES. YOUR FUTURE CORRECTLY REVEALED. MRS. GENTRY, Famous Divine Healer, troubles of all nature. Residence, 816 W. 10th, Tenth & Figueroa. 9 a.m. to 10 p.m. Open Sunday. Private ph., 53972.

ERVINA. WORLD'S GREATEST PSYCHIC MEDIUM ASSISTED BY INDIAN MOK-UM-BA. DON'T WORRY. HE TELLS YOU ALL. NO CHARGE. VOLUNTARY DONATION. PHONE 53053. 10 A.M. TO 6 P.M. 670 S. ALVARADO, OPP. WESTLAKE PARK.

ELSIE LE NARD. One of the best spiritual readers in L.A. You don't have to write your questions. She can tell you what your troubles are and advise you how to overcome them. 1007 WEST 8TH, near Figueroa.

STAGE — ENGLISH ACTRESS. Training children for pantomime production, rehearsals starting immediately. Interview between 2 and 4. Apt. 316, 6075 FRANKLIN AVE.

MADAME GAZETTE, reader, wonderful woman of mystery. 1547 W. 7TH. 547-25.

Inquiries—Missing People

SAMUEL B. CLEAVER, communicate with Mrs. Cleaver, Piedmont, S. D. To your advantage.

B.B.C. Sorry you did not wait. Have money for you. Please write. JEAN.

ADD. of L. L. Lord, Min. Engineer, Jas. S. Willits, Sr., miner, Auburn, Calif.

BUSINESS ANNOUNCEM'TS Miscellaneous

LAACK & WILLIAMS, REALTORS. Residence, business and income property depts.; rentals and leasing. 200 PANTAGES BUILDING. TRinity 3641. 7th at Hill. TRinity 3641.

REAL ESTATE, LOANS, INSURANCE. METCALF & RYAN, REALTORS. 211 PACIFIC FINANCE BLDG. TRinity 6711. 6TH & OLIVE STS.

REAL ESTATE, LOTS, INCOME, BUSINESS PROPERTY AND INSURANCE. GEO. SUBDAY, INC. 400 LANE MORTGAGE BLDG. PHONE TRinity 8601.

STAMPED PRODUCTS, sheet metal work, die and tool work. KUNDEL STAMPING AND MFG. CO., 427 E. Wash. Atlantic 4826.

BUG EXTERMINATOR—All kinds bugs killed. Guarantee in 2 hrs. PENCILLE, HU. 3273-J.

LOS ANGELES CAN CO., 302 to 313 San Fernando Road. Capitol 0280.

HARD claims, bad debts, wages collected. ATTY., 210 Douglas Bldg. MEtro. 4379.

Income Tax Experts.

BOOKS OPENED, KEPT, CLOSED, INCOME TAX REPORTS. TRinity 1537.

Attorneys and Counselors

C. C. CASWELL, ATTORNEY. ADVICE FREE. General practice, private confidential. 206 WESTERN MUTUAL BLDG., 321 3rd st.

ALL legal matters. ADVICE FREE. LEONARD, 902 Broadway Arcade Bldg., 540 S. Bwy. Open eve. 5-6; Sun. 11-12. TR. 4172.

FREE law; estates, husband-wife, personal injury, loans. 846 Douglas Bldg. Eve. 5-8.

ADVICE free. W. MATTHEWS, Attorney. 210 Douglas Bldg. METropolitan 4379.

GROENE, RAGLAND & BANE, all matters. 433 BRYSON, 2nd & Spring. Faber 4339.

Auctions and Auctioneers.

AUCTION. For quick results on your real estate, furniture or in fact anything See JACK MARTIN, The Irish Auct. 2724 S. Main. Phone HUmbolt 8063-W.

Contractors and Builders

$3000—Modern 5-room bungalow, complete. Concrete foundation, cement walks, full plumbing, oak floors in living and dining rooms, elec. fixtures; shades, screens, plastered, composition drainboard; etc. 20-room flat bldg. complete, $11,000. We build anything, any place. Bring sketches. We finance to 70%. STANDARD BUILDING COMPANY, 1100 Marsh-Strong Bldg.

F. L. HILL & CO. Do you want an income on that vacant lot in West Hollywood. We finance and save you money. 8500 SANTA MONICA BLVD. HEmpstead 9014. HEmpstead 7081.

100% FINANCING 100%. No bonus, no fees, no job too small, no job too big. We build bungalows, flats, apartment houses and bungalow courts. Plans, specifications and appraisals free. 25 years' experience in high class building. PHOENIX BUILDING COMPANY 1276 Sunset Blvd. Phone Faber 5496.

BUILD NOW! IF YOU OWN A LOT we will furnish the money and build for you. Terms like rent. FREE PLANS. Call and see us. EDWIN S. DOUGLAS, General Contractors. Ph. TUcker 2130.

FACTS ON BUILDING CONSTRUCTION. A free pamphlet on financing, competitive bidding. How to avoid financial difficulties and get good construction at low cost. CRAMER, BARTLETT & WISE, 124 West Fourth St., Room 533. VAndike 4408.

12x18 GAR. built on your own lot....$85. 12x16, built on your own lot.....$78. Others in like proportion. Call or write. SO. CALIFORNIA WRECKING CO. AXridge 6984. 436 E. Slauson.

BUILDING COSTS ARE DOWN. I will build mod. 4-room bungalow, $1700, 5-room, $2000, 6-room, $2800. Plans furn. C. WESLEY TAYLOR, 1020 Black Bldg. MAin 4218.

E. C. WISEMAN, PRACTICAL BUILDING SYSTEM. 313 S. Figueroa st. VAndike 3062. Plans, building, alterations, financing. BRICK BUILDINGS A SPECIALTY.

WE design, build and finance. Prefer dealings direct with owner. See F. SWARD, SINGREY CONSTRUCTION & FINANCE CORP., 3869 W. 6th st. Ph. 567-318.

WE furnish all money for building on your clear lot; 7% first, 8% second, no bonus. A. S. O'NEIL, VAndike 9715. 314 Stimson Bldg.

I WILL build your bungalow or small store, finance same, if lot clear and I build. VErmont 1174. J. D. BROWN, 1738 W. 46TH ST.

PAINTING—A good reliable painting and decorating company. Lower all bids on painting, tinting, paperhanging and all kinds of Tiffany blend. TUcker 1216.

F. C. RAU, CONTRACTORS AND JOBBERS. Homes and offices remodeled. AXridge 9651. 5003 S. FIGUEROA.

WE MOVE the dirt. Ford dump trucks by day or contract. Team work and grading, gravel, sand, soil or manure delivered. DRexel 0720. DUnkirk 3830.

4 ROOMS and bath, 24 by 26. $1585. Built right. See house under construction at 53rd near Harvard. Get prices. GEORGE CALLAHMAN, HUmbolt 5608-R-11.

ALTERATIONS, additions, jobbing. 1st class. 556-315. HARGREAVES, 1031 N. Rampart Blvd.

CONTRACTING and building. Estimates furnished, plans if desired. Phones 56615 or EMpire 1653.

JOHN A. HENRI. Finance and build anything. 416 I. W. HELLMAN BLDG. MAin 2781.

GARAGES, $49 up, any size, anywhere; shell of small house, $150. 613 W. 54TH ST. Phone AXridge 9781.

PLANS DRAWN. REASONABLE RATES. RALPH SINGLETON, 439 San Fernando Bldg., 4th and Main. Ph. TUcker 1498.

PAINTING, PAPERHANGING, DECORATING. First class work at lowest prices. Estimates free. 2355 W. Wash. 766087.

CARPENTER and job work, store fronts, fixtures. Genl. bldg. contractors. WYATT BROS., 3512 S. Main. HUmbolt 6174.

REMODELING my specialty. Carpentering, new or old, long exp., reas. price. E. F. MINER, 2355 W. Washington. 766087.

PLASTERING, CEMENT WORK, FIRST-CLASS. PHONE 556315.

SINGLE BUNGALOW BOOKS, DOUBLE, 50 cents. 327 I. W. HELLMAN BLDG.

GEN. con. contractor, first-class work. Reas. prices. 1322 W. 55TH. VEr. 4490.

CARPENTER, remod., repair, a spec. L. DE LA CROIX, 767 N. Van Ness. DUn. 9057.

CARPENTER work of any kind, alter., a spec., reas. THOMPSON,—547-96.

FOR teams, wagon and scrapers, day or contract, call BEacon 2462.

CEMENT work wanted, machine mixed. 531 W. 49TH PL. AXridge 1543.

CEMENT CONTRACTOR. 594547. RESIDENCE PH. HOlly 1550.

PLANS and specifications, $2 per rm., work guaranteed. 351 N. VERMONT. 596-034.

CARPENTER, new and general repair of all description. THornwall 2050.

BUNG. bldr., experienced. Repairing, remodeling. Prices down. AXridge 3521.

BUSINESS ANNOUNCEM'TS Miscellaneous

Contractors and Builders

INVESTIGATE NEW FINANCE PLAN by OLDEST ESTABLISHED COMPANY.

Will build and lend full cost of building on monthly payment plan. Payments begin after completion of building. No bonus or fees.

Only Requirement, A CLEAR LOT.

Open evenings and Saturday afternoons. Expert estimators will assist you in planning.

BUILDERS' FINANCE ASSOCIATION. Suite 412 Laughlin Bldg., 315 South Broadway. VAndike 2291.

HANDY HOMES

Inspect Model House, 2514 S. Figueroa.

Living-room, bedroom, kitchen, breakfast nook 6x8, screen porch. No. 1 bath fixtures, painted, papered, wired, plumbed, inside finishings. French gray enamel, floor stained and varnished, china closet, linen closet, clothes closet, ironing boards, medicine cabinet, sink with drainboard, cupboards, water heaters, laundry tray, linoleum in kitchen, breakfast nook and bath, all electrical fixtures and window shades complete, flower boxes under front windows, artistic porch and rounded gable, substantially built, 16-inch studding, sash windows. A charming attractive home that comes within the reach of moderate means. Price $1350 cash, or on terms like rent. House open for inspection, 2514 S. Figueroa. "The Little White House Trimmed in Sky Blue." NAT H. SPITZER, Exclusive Agent. "A Dollar a Day Keeps the Landlord Away."

DO YOU WANT TO BUILD ON YOUR CLEAR LOT? WE WILL FINANCE YOU FOR THE AMOUNT YOU NEED. PAYMENTS LIKE RENT. No Red Tape. No Scheme Deal. No Advance Payments. FREE PLANS. TIFAL & O'CONNOR. Builders of Merit. SUITE 709 GRANT BLDG. 4th & Bdwy. Ph. TRinity 5458, 5439.

WE BUILD AND ASSIST IN FINANCING HOTELS, APARTMENTS, BUNGALOW COURTS AND INCOME PROPERTY. On well located lots we will finance total construction cost. TENANTS PROCURED FOR ALL MOSS-BUILT BUILDINGS. If owners wish to lease, we will furnish tenants with approved security and terms to suit owner. We will lease from the blue prints before building contract is signed. Our architects' service is at your disposal. Estimates free. Phone for appointment. HAROLD M. MORSE, MOSS CONSTRUCTION COMPANY, Telephone TRinity 1911. 831 Security Bg.

HARDWOOD FLOORS Cleaned, waxed, etc. Machine sanding. Reas. Hansler, 73515.

PLASTER, brick and cement repairing. No job too small. HUmbolt 1988-W.

CARPENTER—New or alters., 20 yrs. ex. est. given. TURNER, THORN. 2591.

CEMENT work, all kinds, machine mixed, work guaranteed. Call Capitol 0211.

PLASTERING, STUCCO AND PLASTER PATCHING. PHONE TUcker 5198.

MANTELS, chimneys, general brick work. Phones HEmpstead 1020. GRanite 9847.

CEMENT work all kinds; free estimating, prices right. AXridge 1666; 596430.

PAPERHANGING, cleaning, painting, $4 per rm. and up. HUmbolt 7235.

AWNINGS, $5; store awn., $18. Campbell Awning Co., 5122 S. Main. AX. 0510.

Patents and Patent Attorneys

WRITE FOR OUR FREE BOOK ON PATENTS. MUNN & CO. 510 Van Nuys Bldg., Los Angeles, Cal.; Hobart Bldg., SAN FRANCISCO, CAL.; 631 Woolworth Bldg., NEW YORK; Scientific Amer. Bldg., WASHINGTON, D. C.; Tower Bldg., CHICAGO, ILL.

EXPERT ADVICE ON PATENTS FREE—A. R. MARTELL, PATENT ATTORNEY, 124 W. 4TH ST., SUITE 471. ESTABLISHED 17 YEARS IN L. A. SPECIAL LETTER ON PATENTS FREE. SEARCHES MADE IN WASHINGTON, $5.

HAZARD & MILLER—H. MILLER, former member Examining Corps, U.S. Patent Office. Library containing record of all U.S. Patents open to public. Booklet free. 506 CENTRAL BLDG., 6th and Main.

PATENT & TRADEMARK information free. Atty. fee reduced. MARTIN P. SMITH, 221 Consolidated Bldg. METropolitan 4825.

HAVE good patent. Want someone to help market it. Address O, box 138, TIMES OFFICE.

F. E. MAYNARD, Patent Atty., 20 yrs. exp. PATENTS, TRADE-MARKS, COPYRIGHTS. Information given. 315 S. BROADWAY.

A. J. FARNSWORTH, PATENT ATTORNEY. Elec. & mech. expert. Consultation invited. 1123 Story Bldg., 6th-Bdwy. TUcker 1307.

Manicuring, Chiropody, Scalp Treatment

FIRST-CLASS manicurist, 229 W. 4TH ST., office 412. Hours 10 to 7. Open Sun.

SENORITA J. MENDEZ, first-class manicures. 4659 W. WASHINGTON. 767562.

Stenography and Typewriting

RELIABLE type copying. M. HOWARD, Columbus, Ga., Route 2, Box 29½.

Cesspool Cleaners

CALIFORNIA CESSPOOL CLEANING CO., DRexel 1512. Underground drainage. DRexel 8307.

ACME CESSPOOL CO. Pumping and Construction. DRexel 3158. Res. ph. DUnkirk 3489.

EDUCATIONAL— Miscellaneous

"THERE are thousands and thousands of acres of the most valuable space in our cities going to waste on roofs."—HENRI HICKS.

SUMMER school. High and grade school subjects. Tutoring. Individual promotion, personal attention. L. A. COACHING SCHOOL, 1609 W. 9th. DUnkirk 1416.

"ALL THE SIDE WALKS IN OUR CITIES SHOULD BE GREEN."—HENRI HICKS.

Musical and Dramatic

HANDSOME residence studio with or without grand piano, lovely home. AT. 0420.

Professions and Languages

JAPANESE physician wants a Spanish teacher. Telephone VA. 6118. 145 WELLER ST.

CONVERSATIONAL Spanish taught by lady. Terms reas. HOlly. 4629.

Dancing

WE teach the latest of waltz and fox trots in 6 lessons, incl. the collegiate walk. DEWEY STUDIO. 1249 W. 6th st. 558714.

COX School of Dancing, 2653 W. Pico. Lessons any hour; expert instructors. BEacon 8375.

NATIONAL College Dancing, 730 S. Grand. 20 trained teachers at your service. Practice lessons, 10c; private lessons, 75c.

PRIVATE dancing lessons by professional appt. 560562. GRACE GRANTLEY.

WANTED—HELP— Male

Miscellaneous

BOY wanted about 15 years old. Must be neat and courteous. For delivery and office work. Call after 10 a.m. 504 BROADWAY ARCADE.

MOTION PICTURES. Do you want to see yourself in motion pictures? Call HOlly 1918 for appointment.

BIG city firm has opening for 3 neat, business like young men. No exp. req. SPEC. ORDER DEPT., 434 Stack Bldg., 4th and Bdwy.

MEN with trucks, with or without trailers, equipped with stake bodies that can handle loads from 10 to 11 tons. 731-33 STANFORD AVE.

MAN or women wanted to do laundry soliciting in the southwest; preferably one who knows the territory. Splendid remun. to right party. Call VE. 5457.

LEARN A BIG PAYING TRADE. PLASTERING, LATHING, TILESETTING, HARRIS BRICKLAYING & PLASTERING SCHOOL, 313 S. FIGUEROA. C. Ins. ad.

MEN to learn barber trade, wages while learning. AMERICAN BARBER COLLEGE, 324 E. 5th. See Inst. course ad.

WANTED—Handy man; one handy with tools, can milk goat and bach. Address O, box 197, TIMES OFFICE.

WANTED—Driver for established laundry route, cash bond required. Apply NEW METHOD LAUNDRY, 401 E. 6th st.

WANTED—Young Christian, newspaper work; write and collect, out of town. Cash bond required. 831 S. VERMONT. DUnk. 8567.

WANTED—Experienced hydraulic elevator operator with license. Apply HOTEL CLARK, 426 S. Hill.

MEN for H.S., also grade principal, California Teachers' Service Bureau, Agency, 411 SECURITY BLDG. TUcker 2915.

MEN for sign work, $5 to $15 day, no exp. necessary. 1255 S. FIGUEROA.

AUTO mechs., body, fender, batt. men see AUTO EMP. AGCY., 1037 S. Figueroa.

WANTED—Experienced bread salesman. 809 E. 15TH ST.

VULCANIZER, sell and change tires. Auto Emp. Agency, 1037 S. Figueroa.

EXPERIENCED middle-aged man as night clerk. HOTEL HINMAN, 650 S. Figueroa.

WANTED—HELP— Male

Miscellaneous

SALARIED POSITIONS.

If you have a good record we will be glad to interview you for executive and semi-executive Better Positions with which we can put you in contact without jeopardizing your present connections. At the present time we have openings for:

Wholesale drug salesman.
Furniture salesmen.
Accountant, transportation costs.
Man with State banking experience.
Man for drapery department.

The foregoing and other equally attractive Better Positions, all of which have very positive futures, will be discussed in the course of a personal interview. Unless you are high grade in every particular there is no need for you to call as we can help only the better grade of men.

BETTER POSITIONS. 526-29 C. C. Chapman Bldg., 756 S. Broadway.

BLACKSMITH, $5.50 day; 2 pipe caulkers, insu. 62½c hr.; truck body builder, 75c hr.; shop blacksmith, shoer, $6 day; millwright-machinist, $6 day up; monitor man, 50c hr. up; 3 union bricklayers, near city, scale; 2 iron moulders, 80c hr.; cooper, $6 day; wheelwright, scale; 3 machinists, mining Co., Ariz., $5.25 day; sand stone cutter, $9 day; steam engineer, quarry, $6 day; cement finisher, $10 day; cook, flunkies, dishwashers, janitors, porters, bead chain man, survey, $75 mo., bd.; 2nd chain man, $65 mo., bd.; 4 survey men, $60 mo., bd. Ranch hands, teamsters, milkers, married rancher. MURRAY & READY EMP. CO., 110 E. 2nd st.

WANTED—

Boys between 12 and 16 years for soliciting subscriptions. Live-wire hustlers can earn good pay. Report ready for work any morning at 9 a.m. Room 16, 2nd floor, Times Bldg., 1st and Bdwy.

WANTED—Men and women to select their life work with the help of the INTERNATIONAL CORRESPONDENCE SCHOOLS VOCATIONAL Guidance Department. Write phone or call for free catalogue. 350 courses to choose from. 20,000 students in Los Angeles. District Office, Suite 410 Seventh and Hill Bldg., 714 S. HILL ST. Phones: TUcker 2706 and TUcker 2263. (See Inst. Course Adv.)

HUMMEL BROS. EMPLOYMENT AGENCY. Men's Industrial, Hotel, Labor Depts. 520 Towne ave. TRinity 2921. Combination rigger and derrick runner, power co., fare advanced, $165, bd. 2 bricklayers, city, $10. Tile roofer, open. Air brush painter, tank wk., open. Machine milker, $90 bd.

HOLLYWOOD MOTION PICTURE ORGANIZATION. Wants inexperienced men and women for work in motion picture studio. Open day and evenings. Apply Casting Director. SCREEN ARTISTS PRODUCTION ASSOCIATION. Not an employment agency. Take Santa Monica Blvd. car or Sunset bus to 6000. 1329 Gordon st.

WANTED—Warehouse man with local experience, capable of keeping records, routing deliveries and willing to make himself generally useful. State experience and salary expected. Address O, box 122, TIMES OFFICE.

FULL CHG. BKPR.STENO., north, $200, very fine opening. Steno., Mexico, fluent Spanish, $200, fine future. F. S. BEAVIS, Agency since 1912 for "EVERYTHING HUMAN FOR THE OFFICE," Chapman Bldg.

WANTED—CAPABLE YOUNG MAN, inexperienced preferred, for business lease department. See Mr. Horovitz. ROBERT MARSH & CO. 200 Marsh-Strong Bldg. TRinity 1131.

LEARN IGNITION AT NIGHT—Practical course trains you for steady work, bigger pay. Small charge. Call at National, Mon. & Thurs. evenings, 7-9. 4008 SOUTH FIGUEROA ST.

WANTED—Ambitious, well educated young men to prepare for executive office positions. Tuition may be earned if necessary. MACKAY BUSINESS COLLEGE, MAin 4996. TUcker 3193.

MONTGOMERY G. RICE, EXECUTIVE & TECHNICAL PERSONNEL. Los Angeles Agency, 905 Loews State Bldg. Applications received from men qualified to earn from $3000 up.

DEPENDABLE men for shipping managers. Must have references. If ambitious, intelligent and now employed, write TRAFFIC, address P, box 110, TIMES OFFICE.

COLLECTOR—Wanted an experienced collector familiar with the city and the lien law. State experience and qualifications. Address O, box 167, TIMES OFFICE.

MOTOR AND DYNAMO REPAIRMEN. Good jobs now open. Short course qualifies you for big pay. Call at National today. 4008 S. FIGUEROA ST.

WANTED—Neat industrious combination bell boy and night porter. Long hours but good pay. References required. Apply ABBEY HOTEL after 8 a.m.

WANTED—Learn barber trade, be independent for life. Wages while learning. Tuition reasonable. MOLER BARBER COLLEGE, 420 E. 5th st. (See Inst. course ad.)

ELECTRIC WELDERS are in demand. Learn in short time at National. Jobs now open at good pay. Call today at 4008 S. FIGUEROA.

MAN of good appearance for selling. Good pay. An auto is an asset. MR. NIELSON, Pavlovski-Stone Co., 228 South Spring st.

BARBER shop, 2 chairs, for rent. 822 SOUTH GRAND AVE.

NEAT appearing young man, soda fountain, $75, rm., board. 6710 Holly. Blvd.

EXPERIENCED auto washer and polisher. 5948 W. 10TH ST.

BOY wanted for light delivery. Mezzanine, 618 S. SPRING.

AUTO mech., washers, battery & floor men, etc. CLARKE'S AGCY., 1216 S. Grand.

Store and Office

WANTED AT—

MAY CO.

FORMERLY HAMBURGERS.

EXPERIENCED CHINA AND HARDWARE PACKERS.

APPLY SUPERINTENDENT'S OFFICE.

FIFTH FLOOR.

ACCOUNTANCY. THE PROFESSION THAT PAYS. Course includes Accountancy, business law, financial analysis, C.P.A. coaching, home study, placement, easy terms. Money-back bond. Previous bookkeeping knowledge unnecessary. Free book. See Inst. Cse. Ad. LA SALLE EXTENSION UNIVERSITY, Dept. Higher Accy. and Financial Org., 524 Title Ins. Bldg. METropolitan 3936.

"POSITIONS with a future."
Burroughs calculator, live home, fu...$85
Junior clk., learn sales ...$85
Steno., country, near ...$110
CONSOLIDATED AGENCIES, INC., 901 Garland Bldg. (Agcy.) 740 S. Bdwy.

MAINTENANCE engineer, city ...$300
STENO., bk-kp., city ...$125
STENO., bk-kp., lumber exp., ctry...$125
PACIFIC AUDIT & SYSTEM CO., 802 Story Bldg., 6th & Bdwy. (Agcy.)

PROCESS server, experienced, single, with Ford roadster. Must know Los Angeles county thoroughly. Work early and late. Do not call unless you qualify. 1211 CITIZENS NATIONAL BANK BLDG.

BOOK-KEEPER, office mgr. ...$175
Book-keeper, auto exp. ...$135
Steno., country, good future ...$125
LOS ANGELES COML. SERVICE, (Agcy.) 711 Van Nuys Bldg., 7th & Spring sts.

WANTED—Experienced credit man, good salary. State experience, qualifications, references, age and phone. Address F, O. Box 1543, CITY.

WANTED—1 soda dispenser that can do short-order cooking. Apply 5220 Santa Monica Blvd. between 10 & 11 a.m.

EXPERIENCED grocery clerk, age 34, family. LESTER BURCH, Reedley, Cal.

Salesmen and Solicitors

NEED GOOD REAL ESTATE SALESMAN To sell houses, lots, etc. Must be a LIVE FELLOW, HONEST & RELIABLE. Y. F. HARRINGTON, REALTOR. 2318 W. Washington. EMpire 8372.

WAGON MEN calling on city and suburban homes can double income without extra work handling fast selling food product. Call at 2536 SAN FERNANDO ROAD, or phone CApitol 1230.

WANTED—Bond salesmen to handle direct for old established local manfg. company, preferred stock issue, never offered before. Not an underwriting proposition. Address R, box 383, TIMES BRANCH.

WANTED—HOSIERY SALESMAN—Direct to consumer, complete line, big commissions, choice territory. See MR. HUTCHINSON, 400 Hibernian Bldg., 4th and Spring.

SECURITY men, get on an issue where you can do a lot of trading instead of hunting cash and make 15% commission. F. H. PUTT. 1021 Bank of Italy Building.

SALESMEN wanted. Make real money. Salary and commission. Thousands spent on campaign for you. See Sales Manager, 9 a.m. to 10 o'clock. J. D. MILLAR REALTY CO., 1010 W. 7th st.

MEXICAN salesman wanted. Permanent position for Mexican working among his own people. Address Apt. 6, 1859 S. WESTERN. EMpire 4522 after 8 p.m.

WANTED—A real security producer, leads to clients of the house. Top commission. Call mornings. Ask for the manager. Suite 411, 714 S. HILL ST.

SECURITY SALESMEN. Will put you in touch with investors and pay good commission if you can deliver the goods. 1126 STORY BLDG.

SOLICITORS for dry cleaning with car. We buy your route or give you one. Apply 1304 W. 39TH ST.

WANTED—HELP— Male

Salesmen and Solicitors

SALESMEN—

FEDERAL SECURITIES CORPORATION

3 security salesmen who are experts and capable of earning from $500 to $2000 per week. Must be experienced.

Leads furnished to high-class man who can deliver the goods. We send out 150,000 letters a month.

Now closing the sale of UNION MORTGAGE preferred and common. Company earned 19% net in 1922; 27% net last year. Has continuously paid 8% on preferred and is also paying semi-annual dividends on the common. Board of 4 big bankers, 7 mortgage men and 2 lawyers.

Apply after 11 a.m., Mr. Hunter. FEDERAL SECURITIES CORPORATION, Lane Bldg., 206 W. 5th st.

SALESMEN.

SALESLADIES

TO SELL CABIN SITES

AT $50 AND UP.

HIGH RATE OF COMMISSION.

BIG ADVERTISING CAMPAIGN TO BACK UP SALES.

New development just being opened up in San Bernardino Mountains, 3½ hours' ride from Los Angeles. GOOD ROADS.

HUDER & SMITH. 219-221 W. 10th st.

SECURITY SALESMEN.

WE HAVE THE BEST SELLING PROPOSITION ON THE PACIFIC COAST. A SAFE SANE INCOME PRODUCING INVESTMENT COMBINED WITH GREAT SPECULATIVE POSSIBILITIES. IT IS A NEW DEAL SELLING FAST. SEVERAL HUNDRED STOCKHOLDERS. LIVE LEADS. INTELLIGENT CO-OPERATION. GOOD COMMISSION. WE HAVE AN OPENING FOR A FEW ADDITIONAL MEN OF HIGH CHARACTER ONLY.

SEE MR. GIBSON, 802 HAAS BLDG., 7TH & BROADWAY.

SALESMEN—LOOK CABIN SITES NEAR LAKE ARROWHEAD. I need several good salesmen on a new cabin site proposition we are just putting on near Lake Arrowhead. NOTHING ELSE EQUALS IT. lots will be sold at from only $360 to $750 and include electricity, water, sewers and good roads. Strong advertising campaign and all possible help to back you up. See MR. MATTHEWS, from 10 to 12 or 2 to 3, at 706 S. HILL ST. with THE FRANK MELINE COMPANY.

REPRESENTATIVE FOR STATE OF CALIFORNIA. A manufacturer of a proven electrical testing device offers a proposition of great merit which has unlimited possibilities to high grade ambitious man of determination. This high-grade device is indorsed by leading electrical institutions. Every automobile repair station a prospect. This is positively the greatest opportunity for a real salesman. WRITE—we will prove it, you be the judge. POUNCEY BROS., WACO, TEXAS.

SALESMEN WITHOUT EXPERIENCE. Do you want to learn subdivision sales work? We will teach you and you can earn while learning. Here is a chance to learn a good money making business and establish a fine permanent connection. See Newcomb, 10 to 12 a.m. or 1 to 4 p.m. at 403 S. HILL. MERRICK & BUDDICK, INC.

SALESMEN—

With or without cars. $1.50 is the hauling fee for each prospect you bring to our tract in Venice on Washington Blvd. Extra large commission, lunch, lecture and full co-operation. Drawing account. Leads furnished. Solicitors. Apply WASHINGTON BLVD. BUSINESS TRACT, Cor. Leona & Washington Blvds., Venice.

WHAT'S SELLING?

That's what the boys are asking each other today. I'll tell you what's SELLING and it isn't a TRICK DEAL either.

ASK FOR BECK. 818 Commercial Exchange Building. I'LL PROVE IT.

WANTED—Salesmen with experience selling books, magazines or newspapers. See MR. WILSON, 2nd Floor, Times Bldg., 1st & Bdwy., from 3 to 4:30 p.m. week days.

LIVE REAL ESTATE SALESMEN. PERMANENT CONNECTION. A few experienced salesmen to join live subdivision organization. Medium priced property, close in, easy selling terms and some real co-operation. Good commission scale. If you want to make a good connection see Newcomb, 10 to 12 a.m. or 1 to 4 p.m. at MERRICK AND BUDDICK, INC., 403 S. Hill.

WANTED—Automobile salesman with Maxwell and Chrysler experience preferred. Plenty of prospects. Good opportunity for a real salesman. GLENDALE MOTOR CAR COMPANY, 124 West Colorado st. Glendale, California.

WANTED—3 high class stock salesmen for industrial issue, established, going concern, making money, with wonderful future prospect. Live leads furnished and every co-operation given. See MR. CORBIN, 1353 Willow st. TRinity 5801. 1 to 4 p.m.

SALESMEN WANTED. Roofing solicitors, good commission. Car not necessary. Old established concern, permanent connection. Apply at once. Address R, box 473, TIMES BRANCH.

FISCAL agent wanted to handle entire issue on high-class dividend paying security. Wonderful opportunity for party with organization to secure splendid contract. For particulars see GRAVES mornings only. 1115 MARSH-STRONG BLDG.

SALESMEN and solicitors. Solicitors on salary and commission. We want some live salesmen. Experience not necessary. We teach you the business and furnish prospects. A. H. J. CHIVERS CO., 811 W. 7th st.

SEVERAL high-class Spanish and American speaking salesmen to write and collect industrial insurance; exp. unnecessary; splendid opportunity for advancement. Our agents are not charged with lapses. 431 MARSH-STRONG BLDG.

WANTED—4 live workers to interview banks, doctors and merchants, $100 per week net easily made by hustlers. No samples to carry. No dull season. 405 I. W. HELLMAN BLDG.

2 YOUNG men, must be hustlers for fast-selling article, should make $30 a wk. from start. Have man making $100. Call 436 WILCOX BLDG., 8 to 11 a.m. and 1:30 to 3 p.m.

EXPERIENCED solicitor wanted on upholstered furniture, lady preferred, salary and commission. LINCOLN UPHOLSTERY CO., 801 W. 16th st.

SALESMEN— We have opening for salesmen. Permanent position. Phone EMpire 4360 for appointment.

SALESMAN—CAN YOU IMAGINE $10 A HEAD, WHETHER THEY BUY OR NOT? INVESTIGATE THIS AT ONCE. MOOREHEAD & NICKOLSON, 23RD & UNION.

SALESMEN. Make money quickly. Sell large and small syndicate interests to leads furnished. Call 1126 STORY BLDG.

WANTED—Young man in mortgage department. One with some experience preferred. CAVETTE & CO., 606 S. Grand ave.

WANTED—A man, previous selling experience not necessary. Good chance for advancement. Apply ROOM 412 at 627 S. BROADWAY.

JAPANESE salesman wanted, permanent position for Japanese working among his own people. Address Apt. 6, 1859 S. WESTERN. EMpire 4522 after 8 p.m.

WANTED—3 snappy young men selling experience not necessary. A good chance for advancement. Apply room 207 SAN FERNANDO BLDG., 4th and Main.

SALESMEN to sell waterproofing for stucco houses; good commission, old established concern. Address R, box 462, TIMES BRANCH.

PHOTOGRAPHIC coupon salesmen and solicitors, excellent opportunity for live wires. 610 TITLE GUARANTEE BLDG.

A MAN to sell high grade roof paint on commission. N. J. KELLNER, 614 Wright & Callender Bldg.

SALESMAN, energetic and forceful; excellent opportunity to make $15 day. WATSON, 453 South Spring, Room 1001.

SALESMAN for confectionery trade, Main or side line. 211 BRAUN BLDG., Pico and Main.

3 MEN, 18 to 25 years old. Live wires only. Apply 8:30-11, 6th floor, 720 S. BROADWAY.

AGENT WITH FORD. A money maker with tremendous demand. 904 S. HOPE ST., 9 to 3.

SALESMAN making Arizona territory. Have a liberal deal to offer you. EMpire 2463.

SALESMAN—Work grocery trade, commission basis. Apply 734 MAPLE AVE.

WANT solicitor for dry cleaning estab., must have car. 1603 E. 4TH ST.

WANTED—HELP— Male

Salesmen and Solicitors

BETTER YOUR CONDITION IN LIFE. Carpenters, barbers, store and warehouse clerks, farm help, factory help. Men who now earn about $150 a month and are eager to increase this 50%. SALESMANSHIP COURSE ABSOLUTELY FREE. Conducted by a master salesman of national experience. A big new downtown Ford dealership, growing rapidly offers a proposition of great merit which has unusual opportunity to clean-cut, high grade, ambitious men of determination who are willing to study and work hard. These men must be between the ages 26-35 must own some kind of a car or have money enough to make a first payment on one. Automobile experience not necessary. We want men of good character who have the faculty of agreeably persuading other people to see things their way. Phone MR. HOY, FAber 1460 for appointment.

SALESMEN— Have opening for a few more salesmen who know the selling game. Permanent positions to those who can make good salary and commission. Apply before 9 a.m. or after 4 p.m. A. G. MEYER, Room 16, 2nd floor, Times Building.

SALESMEN—When all other lines are dull, look into this. Cemetery lots move regardless of business condition. Equally desirable as life insurance. Bona fide proposition; ideal location; absolutely permanent. A magnificent setting of rare beauty. Top commission. Extra bonus for workers. Campaign just starting. Get in now in a substantial organization. See Mr. Tracy, MERRICK & BUDDICK, INC. 403 S. Hill. 634 N. Western ave. or 516 Security Bank Bldg., Glendale.

SALESMEN WANTED. Successful specialty salesmen will find this the opportunity they have been seeking. We manufacture a specialty for which there is an established demand. Absolutely no competition. Men who have successfully sold cash registers, vacuum sweepers, lighting plants, auto accessories, etc., can make a large immediate return and build up an independent future. Call at our office between 9 and 12 a.m. Only few men of highest type wanted. TOURIST SUPPLY CO., 31 Busch Bldg., Vermont at Wilshire.

EXPERIENCED real estate salesman for house and lot and income properties. Will be glad to tell you how we assist you from our end. See JOHN H. DUNN, JR. of W. A. HEITMAN CO., 714 So. Hill st. TRinity 2071.

SALESMANAGERS AND SALESMEN

I can show you one of the cleanest, squarest propositions you have ever seen. I want to prove it to you. This is a big organization. We are marketing a food vending machine. This is a new plan and is moving. There are some mighty good places for good men. 631 S. OLIVE ST.

NOTICE MEMBERSHIP SALESMEN. WESTWARD HO COUNTRY CLUB memberships are outselling all others without exception due to close-in location, ocean climate and ample water supply. Club house open; golf course under construction; three hundred leads past two weeks. We can use a few more high grade men with cars. Call mornings. 1202 MERCHANTS NATIONAL BANK BLDG.

SALESMANSHIP. Home study or personal class. Or both, under personal instruction OF THE U.S. STAR SALESMAN. LA SALLE EXTENSION UNIVERSITY, greatest world business training inst. Separate class for salesmen & women. Sep. class for non-salesmen & women. Each course guaranteed. Placement bu. VOCATIONAL ADV. FREE BY EXPERT. Hdqtrs. 815 S. Hill. R. 714. See in. ad.

RARE OPPORTUNITY. PERMANENT AND PROFITABLE. DRAWING ACCOUNT MAY BE ARRANGED. ... or more month selling one of the biggest security or realty salesmen can earn $500 best and cleanest investment and building projects ever submitted in the West. Call suite 507 Citizens National Bank Bldg. See MR. SILZER, Sales Manager.

SALESMEN: Have several splendid openings, exclusive territory, in city and country, for real salesmen that can make good with one of the largest direct-to-user firms in the country on commission basis. Free samples if you furnish bond. Men who qualify will be given every chance for advancement. PURE SILK HOSIERY MILLS, INC. Write or see Mr. Ed Graham, 534 Laughlin Bldg.

IF YOU are in the $200 per week earning class and will be satisfied with $100 to start, our combination home, income and investment acre city lots are waiting for you. Two openings now on our staff. Leads and co-operation furnished. Suite 405, 315 South Hill street. See MR. CLARK. Wednesday or phone VAndike 2563 for appointment.

LIVE LEADS FURNISHED. Something new and selling. Interview and demonstration in class form, 10 a.m., 2 p.m. and 7:30 p.m. Sharp. Don't miss the first part. Liberal commissions and long job. Chance to connect with one of the largest and best real estate firms in Southern California. 350 S. HILL ST.

SALESMAN. All or part time. Lot proposition made to order for present condition. To settle an estate on West Pico blvd. We are selling beautiful lots on high ground at ½ their present value. $900 each. Easy terms. Adjoining owners asking $4200. You can make quick money. 1106 GREAT REPUBLIC LIFE BLDG.

EXPERIENCED SALESMAN— Wanted experienced real estate salesman for business property department. An unusually good opportunity for a REAL LIVE WIRE. Call Mr. Boswell. DUnkirk 2797. DUnkirk 2797. HOWARD & BOSWELL. 6th street at Kenmore.

4 HIGH-CLASS salesmen to sell nationally advertised line of paints and varnishes. We have a proposition which will yield from $300 to $500 per month to real salesmen who know the paint and varnish game. Only men who can finance themselves and who can give the best character references considered. 1305 A. G. BARTLETT BLDG.

YOUNG MEN — Established dealer with stores in Alhambra and Pasadena can use two young men as outside salesmen; selling experience desirable, but not absolutely essential if you have other necessary qualifications. Apply MR. JOHNSTON, 705 W. Main st. Alhambra, or MR. ELLNOR, 802 E. Colorado St., Pasadena.

SECURITY SALESMEN. We have opening for 10 good stock salesmen on strong local industrial issue. Good commission, leads and full co-operation to workers. Experience desirable, but not essential, as we will teach you. See MR. TAYLOR, 522 Detwiler Bldg.

SALESMEN—If you have been a producer in selling insurance, real estate or securities and will work we can put you next to some real money. No schemes, but thoroughly legitimate business. Come in and talk it over with MR. TAYLOR, 521 Detwiler Bldg., 412 W. 6th st.

WANTED—Salesman to sell Cahuenga Park, the successful Ventura Boulevard subdivision. Commission and expense account. Permanent position for the right man. Call between 9 and 1 a.m. BUNDY & ALBRIGHT, 238 Merchants National Bank Bldg.

SALESMEN— Good security salesmen. A real lineup. Ready to go. Good leads. Every co-operation. Apply between 9 and 10 a.m. only. 1121 COMMERCIAL EXCHANGE BLDG., 8th and Olive streets.

SALESMAN with car, experienced subdivision man only. If the tract you are on isn't paying, look our new tract over JUST STARTING. There is no use of my trying to tell you how good it is in this ad. Phone me and see for yourself. MR. CONDON, GArfield 7071.

WANTED—SALESMEN— We can use 2 A-1 salesmen. Knowledge of Wilshire district desirable. THE WILLIAM WILSON COMPANY. "Over 35 Years of Service." 636 S. Western. DUnkirk 2015.

SALESMEN with cars to sell a well known locally advertised and distributed cigar. See MR. FRIESTMAN bet. 9 and 11 a.m. 404 W. Pico.

SALESMEN with cars. Join our selling organization. Just starting. INDUSTRIAL Tract. Highest commissions. Lecture system. See MR. WRIGHT, 706 W. 6th st.

SALESMEN for an accessory that sells on sight. Liberal commissions paid daily. Apply bet. 8 & 9 a.m. 1007 N. MAIN.

SPECIALTY salesman. Food products. To call on grocery and restaurant trade. Apply 734 SOUTH MAPLE ST.

WANTED—Salesmen. Line of tools. Call 10-12 or 2-4. BULLDOG WRENCH CO., 5971 Moneta ave, Los Angeles.

SELL lots $5 down, you collect $5, we pay you $10. 4984 SUNSET BLVD.

BEST tailor-made shirt on market, good terr., lib. com. 606 Wright-Callender Bldg.

Trades

SKILLED AUTO MECHANICS WANTED—Steady work. Good chance for advancement. Short course trains you for bigger pay in automobile game. Call at NATIONAL, 4008 S. Figueroa st.

ELECTRICAL technician, competent to teach general electricity in large institution offering practical courses. Must have had teaching experience. Address P, box 171, TIMES OFFICE.

WANTED—Painter, all around automobile color man. Must be able to finish. References required. 417 W. 5TH ST., Santa Ana. Phone 1900.

STEWARD for camp, south, 100 men. Must have references. $125 mo. fd. MURRAY & READY EMP. CO., 110 E. 2nd st.

WANTED—HELP— Male

Trades

BATTERY MEN NEEDED. Wonderful opportunities to get in profitable business for yourself. Short, practical course at small cost prepares you. Call at NATIONAL, 4008 S. Figueroa.

WANTED—First class auto mechanic, desert. Capable handling ignition and all makes cars. Also welding. Salary $185 per month. Address N, box 38, TIMES OFFICE.

WANTED—LIGHT & POWER WIREMEN. Good future, big pay, learn in short time. Call at NATIONAL, 4008 South Figueroa.

TAILOR to share profits of cleaning and pressing parlor, best location in city. Our investment against your labor. Apply MR. CARLETON, 342 N. Main st. R. 200.

WANTED—Repairman on wood chairs, factory experience necessary. HEYWOOD WAKEFIELD CO., 215 E. 4th.

WANTED—Machinist; must be all around locomotive repair man. Night work. Apply UNION RUG CO., Azusa, California.

MEAT cutter at once. THE RANCH MARKET, 1239 N. San Fernando Blvd., Glendale. Glendale 1455-W.

CARPENTER or cabinet maker to work for rent of house at his convenience each mo. Apply Monday 1443 W. 95TH ST.

FIRST-CLASS ice cream maker for small plant. Address P, box 169, TIMES OFFICE.

WANTED—At once, sheet metal worker. COOPERATIVE SHEET METAL WORKS, 151 S. Orange, Glendale, Cal.

EXPERIENCED machine presser on khaki and corduroy clothing. 236 S. Hill. 4th floor.

CARPENTER foreman, south, $7.75 day, heavy work. MURRAY & READY EMP. CO., 110 E. 2nd st.

WANTED—Expert fender repair man. Pay and steady work to A-1 man. TOGE, 423 W. 5th.

MECHANIC for repairing and battery work. Must be A1. Start today. $30 week. 4690 HOLLYWOOD BLVD.

BARBER wanted, 1st class, guaranteed $25, 65% over $38. 5825 S. NORMANDIE.

WANTED—1 experienced Landis grinder operator. 1815 W. 16TH.

WANTED—Punch press operator, none but 1st class need apply. 1815 W. 16TH.

WANTED—First-class electrician. Apply BOOS BROS., 532 S. Hill.

WANTED—First-class coat maker. 4681 HOLLYWOOD BLVD.

RADIATOR and repair man. Must have experience. Inquire 2213 N. BROADWAY.

YOUNG man with some experience greasing cars. 6243 HOLLYWOOD BLVD.

ACETYLENE and electric welding. Private lessons. 112 W. WASHINGTON ST.

Hotel, Restaurant and Club

EXPERIENCED HIGH-GRADE PANTRY MAN.

MUST HAVE REFERENCES.

APPLY EMPLOYMENT OFFICE, SEVENTH FLOOR. TAKE SOUTH ELEVATOR.

THE BROADWAY DEPARTMENT STORE.

Professions and Vocations

MECHANICAL engineer with experience in designing. Address S, box 480, TIMES BRANCH.

MALE nurse for sanatorium. 318 MARSH-STRONG BLDG.

Investment Required

ASSISTANT SALESMANAGER WANTED. Want high-class young man assistant salesmanager. Salary and expense account. Should have car. We are placing on the market a brand new article for which there is a tremendous national demand. No sales resistance. Market cut and dried. Once in a great while a real opportunity is offered through advertising. This is one. If you are able to fill the position your future and fortune is assured. $1500 investment required. Article on display 305 GREAT REPUBLIC LIFE BLDG., 5th and Spring.

A RELIABLE and congenial man wanted with $850 cash and service in established, well-known, busy office business. Special experience not necessary if capable of meeting the public. Right man will make $400 up per month from start. Investment fully secured. Apply to MGR., 354 S. Spring, Room 512.

ASSISTANT MANAGER THEATER. Young man willing to work and devote entire time in busy show. Handle inside details. Hours the long for the right man. Must learn my methods. Good salary and bonus. $1000 cash security. 611 S. MAIN, Suite 303-7.

WELL established manufacturing plant wants [illegible] to assist in business management. [illegible] to invest $25,000 with his services. Doing a large volume of business. Reference required. No brokers. Address O, box 136, TIMES OFFICE.

MAN with some or factory experience to handle (his help) receive interest in business which has great possibilities. State amount you could invest; money secured by land holdings and improvements. Own. F. O. BOX 257, Highland Pk. Sta. L.A.

CAPABLE salesman for bakers and confectioners specialties, staple line, something new. Must have a little capital. Excellent opening for a worker. Address O, box 73, TIMES OFFICE.

WE have a glorious opportunity for a young man who is versed in general office routine and who is willing to take financial interest in the concern. Address L, box 219, TIMES OFFICE.

RELIABLE and steady partner wanted in a busy auto service station, experience not necessary. Right man will make much better than wages. Small investment. Call 354 S. SPRING, Room 512.

OFFICE MAN. Reliable man to assist in office of local mfr. Business will net $30,000 per yr. $1500 handles it. Interest. Owner at Room 204, 424 S. BROADWAY.

WANTED—Cashier with $1000 (your own). Reference. 355 S. BDWY. Room 201.

WANTED—HELP— Female

Miscellaneous

WANTED—Young energetic woman, pleasing personality, who is accustomed to meeting the public. Call for MR. BERRY, Second Floor, Circulation Department, THE TIMES, First and Broadway.

INVITATION TO WOMEN WHO LOVE HOMES.

To tell others how to secure them. We give FREE training. We stand by you. We pay you. Have you sincere desire to add to your income? Let us show you how. See MANAGER, 208 Central Bldg.

HOLLYWOOD MOTION PICTURE ORGANIZATION wants inexperienced men and women for work in motion-picture studio open day and evenings. Apply Casting Director. SCREEN ARTISTS PRODUCTION ASSOCIATION, not an employment agency. Take Santa Monica Blvd. car or Sunset bus to 6000. 1329 GORDON ST.

WANTED—Two attractive girls, Cello and Piano. Girls orchestra. Desirable if you play other instruments. Must dance a little or be quick to learn same. Call in person with cello, Wed. 1 p.m., July 23rd. Rear bungalow, 2328½ RESERVOIR ST. Hollywood cars to Benton Way, 2 blks. north. Nonunion.

WANTED—A few more ambitious young women to prepare for GOOD POSITIONS by taking our SPECIAL FOUR WEEKS COURSE IN FILING & OFFICE ADMINISTRATION. Class begins July 28. COML. EXPERTS' TRAINING INSTITUTE, 909 S. Hill st. (See Inst. Course adv.)

WANTED—Small young lady, dancing partner to attend dances with refined business man, desirous of learning just ordinary dancing. Pay $2.50 per evening. Confidential. Address O, box 165, TIMES OFFICE.

SWEDISH AMERICAN EMPLOYMENT AGY. 101½ SOUTH BROADWAY. High class cooks and housegirls, top wages, man and wife. Several good positions. Call early, get the best. Local references required.

PROFITABLE position for young lady having large acquaintance in Los Angeles. See MISS VAUGHN, 1123 Stock Exchange Bldg. 2-4. PIONEER UNDERWRITERS, 1123 Stock Ex. Bldg.

WANTED—"SUMMER RATES" ($10 MO.) Gregg shorthand, touch typewriting, Comptometer, Burroughs, dictaphone, Bookkeeping, banking, filing. CENTRAL BUSI. COL., 1735½ W. [illegible]

STRONG girl to learn physical culture and Sanitarium treatments, small remuneration to start. State age, weight and phone no. Address P, box 173, TIMES OFFICE.

WANTED—Ambitious well educated young women to prepare for executive office positions. Tuition may be earned if necessary. MACKAY BUSINESS COLLEGE, MAin 4996. TUcker 3193.

DO YOU wish to learn the motion picture profession. Do not be fooled by these so-called picture schools. Get the facts through recognized picture co. 127 BROADWAY. Room 309.

WOMEN AND GIRLS WANTED— On hemstitching and button hole machines, to learn. Also, beginners taken on power machines. 224 S. SPRING ST. Room 324.

A-1 BKPR., $125. Steno., legal, $100-$110. Biller, light steno., $85. F. S. BEAVIS, Agency since 1912 for "EVERYTHING HUMAN FOR THE OFFICE," Chapman Bldg.

TUCKER'S Employment Agency, 211½ W. 2nd. Tea room captain, $70; pastry cook, tea room exp., $25. Graduate nurse, $100, found.

TYPISTS to type authors' manuscripts spare time, experience unnecessary. TYPISTS SERVICE BUREAU, one-forty Halsey st., Newark, New Jersey.

STRAIGHT German cook, $80; local ref. (Agcy.) 200, 355 S. BROADWAY.

WANTED—HELP— Female

Miscellaneous

MRS. PATTEN'S employment Office, 418 M. Marts Bldg., 110 West 11th St. Phones TR. 5820, TR. 6920. Couple, cook & butler, Beverly, $175; another, plain family Redlands, $150; couple, general and chauf., assist with real estate, country, wages open; A-1 cook, Beverly, $90; experienced cook, city, $85 to $90; A-1 waitress Beverly; cook and serving, city, $85; butler, Beverly, $160; general housework and assist with baby, $75. Other good places.

MOTION PICTURES. Do you want to see yourself in motion pictures? Call HOlly 1918 for appointment.

WANTED—Several young women 18 to 25 who can qualify as artists' models. Apply by letter. Address B, box 153, TIMES OFFICE.

YOUNG lady for office work in exchange for course in shorthand and typewriting; SHORTEST SHORTHAND IN WORLD, 623 BLACK BLDG., HILL AT FOURTH.

$10 city firm has opening for 3 neat, businesslike ladies. No exp. req. SPEC. ORDER DEPT., 434 Black Bldg., 4th-Bdwy.

EARN $30 weekly part time selling Kiddie Klothes direct to user. 34 patterns. Everything mother will buy. 1348 W. 10TH ST., upstairs.

EARN $30 weekly part time selling Kiddie Klothes direct to user. 34 patterns. Everything mother will buy. 1348 W. 10TH ST., upstairs.

UNINCUMBERED young lady, good appearance, familiar with typewriters. Assist solicitor. Expense, commission. Address FRED LANG, Wilmington, Cal.

GIRLS and young women. BOOS BROS. Cafeteria, day and night. Apply 442½ S. Hill, upstairs. See Mrs. Welton.

TEACHERS for elementary and high school positions near city. CODDINGTON AGENCY, 458 So. Spring st.

2 HOTEL waitresses, near San Diego, $40, fd.; another for Tulare, $40. HESS EMP. AGCY., 126 W. 3rd st.

WANTED—Several young ladies for film drama, experience not necessary. Address L, box 257, TIMES OFFICE.

MacDONALD'S Hair Dressing College offering special rates. Oldest and largest. 733 S. BROADWAY. TUcker 3676.

HEMSTITCHING ladies wanted to learn bungalow aprons in factory. 129 W. THIRD ST., corner Spring, Room 518.

STENO., RL. EST., START $90. OFFICE EFFICIENCY BUREAU (AGCY.) 828 LAUGHLIN BLDG., 315 S. BDWY.

YOUNG ladies to teach dancing, will teach good dancers' method. MR. CRISSINGER COX School of Dancing. 2683 W. Pico.

BATHING girls wanted. Steady work. Apply DEEP SEA DIVING, Venice Pier, Venice, Cal.

LADIES, learn hairdressing, Marcel waving, hair mfg. LEADER COLLEGE, 706 S. Hill, 4th floor. See Inst. Course adv.

WANTED—Piano player for dance music in resort camp. $40 a month, room and board. FAIR OAKS 24-F-2.

LADY—LIGHT WORK, EVES. FOR ROOM, BOARD AND FREE STENOGRAPHY. BKPG. COURSE. 747 S. HILL, RM. 520.

LADIES, all around beauty culture, rates reasonable. FRENCH WAVE SHOP, 738 S. Alvarado.

WOMEN for H.S., also grade principal. California Teachers' Service Bureau, Agency. 411 SECURITY BLDG. TUcker 2015.

LADIES wanted. Good pay. Apply 430 DOUGLAS BLDG., 3rd and Spring.

WANTED—French nursery governess. Ph. 74797.

GIRL, 16 to 20, for service station work. 4701 HUNTINGTON DRIVE.

NURSE for sanitarium. Apply before 1 p.m. at 330½ S. SPRING, Room 17.

FRANCIS School of Millinery and Designing. 722 BRYSON BLDG. Main 6034.

GIRL, 16 to 20 for service station work. 4701 HUNTINGTON DRIVE.

EXPERIENCED markers and distributors. BESTWAY LAUNDRY, 1784 Cordova st.

WANTED—Teachers, Cal., Ariz., Nev. PACIFIC TEACHERS' AGT., 601 Black Bldg.

Store and Office

STORE AND OFFICE

BETTER POSITIONS.

We require at once a stenographer secretary for a high grade local concern. She must dress extremely well and have a good personality as she will be expected to come in contact with the public. This Better Position pays $35 per week.

We are also continually in need of Comptometer Operators, high grade Bookkeepers and stenographers.

Consultation hours 9 a.m. to 5 p.m.

BETTER POSITIONS (Agency.) 826-29 C. C. Chapman Building, 756 South Broadway.

[illegible]

MRS. INGLE

ORGANIZATION BUILDERS EMP. AGCY. 400 Central Bldg. 6th and Main.

[illegible]

CONSOLIDATED AGENCIES, INC., 901 Garland Bldg. (Agcy.) 740 S. Bdwy.

STENOGRAPHERS

Who complete our INTENSIVE REVIEW AND SPEED WORK have positions awaiting them. Join these classes. Day and evening school. COMMERCIAL EXPERTS TRAINING INSTITUTE, 909 South Hill st. (See Inst. Course adv.)

WANTED—Competent stenographer, bookkeeper, for surgeon's office in Long Beach, between 30 and 35. Salary $35 per week. Phone DUnkirk 5973 or call Apt. 14, 743 S. CARONDELET. Wed. only.

WANTED. SEVERAL EXPERIENCED SALESWOMEN FOR SPECIAL SALE OF HOUSE DRESSES; ALSO EXPERIENCED WRAPPERS. APPLY TODAY. EMPLOYMENT OFFICE, JACOBY BROS.

BK.-KP., typist, (dre-mar. ins.)........$150
LEGAL STENO. (temp.)..........open
A1 TYPIST, light steno..........$110
PACIFIC AUDIT & SYSTEM CO., Inc., 502 Story Bldg. (Agy.) 6th & Bdwy.

STENO., KNOWL. SWITCHBOARD $85
A1 STENO., LIFE INS. EXP. ....OPEN
COMPT. OPR., BY. EXP. $100
L. A. EMPLOYMENT BUREAU, (AGY.) 729 CONS. BLDG., 6TH AND HILL.

STENO., P.B.X., HOLLYWOOD.
BKPR., INS. EXP.
STENO.-BKPR., INS.
STENO., LEGAL.
A. COLLINS, 424 S. BDWY. R. 619, AGY.

POSITIONS waiting, learn COMPTOMETER, BURROUGHS, ELLIOTT - FISHER bookkeeping mach. 6 wks. course. Books, typewrit. free. Day-nite class. Figueroa Co. 1200 Marsh-Strong. TU. 4101. See ins. ad.

POLICY WRITER, fire ins. exp. ....Open
GEN. CLERKS (2) 20-22 yrs. .....Open
SELECTIVE SERVICE EMP. AGENCY, 801 Consolidated Bldg., 607 S. Hill.

OPENINGS for 3 typists, bank work $0 to 28. Policy writer, fire ins. 1 steno. comp. combined. Sec. position, good salary. E. & Z. AGCY., 621 W. M. Garland Bldg., 9th and Spring.

BRIGHT, experienced accurate steno. for noiseless machine. Permanent, call early. GOLDEN RULE AGENCY, 828 Mer. Nat'l Bank Bldg.

THREE weeks study at home enables you to write S. I. shorthand. Guaranteed complete course only $10. 407 CHAMBER OF COMMERCE.

WANTED—At The May Co., formerly Hamburger's, experienced saleswomen for ready-to-wear, shoes and yardage. Apply EMPLOYMENT OFFICE, 5th floor.

GIRLS for soda fountain. Apply at once. P. E. STATION, 6th and Main.

EXPERIENCED book-keeper and stenographer, (Catholic) with some knowledge of Spanish. C. F. MORAN & CO., 120 W. 2nd st.

BEAUTY operators always in demand. We teach beauty culture and business methods. Catalog free. Special summer rate. BELCANO CO., 716 S. Grand. VAn. 3554.

LEDGER CLERK, LT. STENO., $27; PBX CLERK, $20. OFFICE EFFICIENCY BUREAU (AGCY.) 828 LAUGHLIN BLDG., 315 S. BDWY.

REGISTER FOR POSITIONS COMMERCIAL SERVICE BUREAU (AGY.) 600 CONSOLIDATED BLDG.

WANTED—Typist for bank, exp., $25. B. & T. EFFICIENCY AGENCY, 621 Garland, 9th and Spring.

LADY ASSIST OFFICE FOR STENOGRAPHY-BOOKKEEPING COURSE. 747 SO. HILL, ROOM 520.

NEED 3 more girls to prepare on COMPTOMETER for inventory work. HEINZ Comptometer School, 341 Douglas Bldg.

WANTED—At The May Co., formerly Hamburger's, experienced cashiers. Apply EMPLOYMENT OFFICE, 5th floor.

STENOGRAPHY, bookkeeping, secretarial course. EFFICIENCY BUSINESS COLLEGE, 747 S. Hill. (See Inst. adv.)

CASHIER wanted at LATIN QUARTER CAFE, 6426 Sunset Blvd.

DF TAYLOR'S OPR. (Hollywood.) 411 SECURITY BLDG., 5th & Spring. (Agy.)

WANTED—HELP— Female

Saleswomen and Solicitors

SALESWOMEN—When all other lines are dull, look into this. Cemetery lots move regardless of business conditions. Equally desirable as life insurance. Bona fide proposition; ideal location; absolutely permanent. A magnificent setting of rare beauty. Top commissions and extra bonus for workers. Campaign just starting. Get in now in a substantial organization. See Mr. Tracy. MERRICK & RUDDICK, INC. 405 S. Hill. 534 N. Western ave. or 516 Security Bank Bldg., Glendale.

WANTED—Saleswomen to take orders for specialty food product of unusual merit. PRODUCTIVE LEADS FURNISHED. Not a canvassing proposition, but women with house-to-house experience will find this proposition both easy and remunerative. Commission only. See MR. CHARLTON, 1276 S. Western, between 9 and 10 a.m.

WANTED—10 women, with cars, to list houses for real estate firm in Wilshire district. Salary and commission. Ones with experience preferred. Write, stating age, experience and references. Address K, box 474, TIMES BRANCH.

SALESLADIES—Not the ordinary house to house work. Guarantee and good commission if you follow instructions. An entirely different toilet cream. Nothing like it. Big returns for consistent work. 1019 HAAS BLDG., 7th and Bdwy.

REFINED woman of neat appearance with own car to sell baby goods, carriages, go-carts, etc., to homes. List of names, samples, catalogs, etc. furnished. Must have selling experience. Liberal terms to right party. Apply FENTONS, 1525 S. Main.

WE HAVE considerable telephone work, which can be done from your own home in spare time that can be very profitable to you. This work does not require any experience. Compensation on liberal commission basis. Call and see MRS. WILSON of W. A. HEITMAN CO., 714 S. Hill.

SOLICITORS—An opportunity for women to make better than an ordinary salary selling a product that should be in every home. Every woman an interested prospect. For interview call MR. ROBINSON before one p.m., Hotel Lankershim.

WANTED—Two young ladies, neat appearing, energetic, pleasing personality, age 22 to 35; size 32 to 40 to travel, model and sell. Call 9 to 12 Monday and Tuesday. Room 802 COMMERCIAL EXCHANGE BLDG., Cor. 8th & Olive.

SALESWOMEN.

We have an article that sells itself. Our crew is cleaning up. Why not join them and get in on big money? Slack season no drawback. REX SPECIALTY CO., 1622 W. 10th st.

LADY solicitors can make $100 a week getting prospects for lots which we are selling at 1-3 their present value to settle an estate. See MR. ARGO, 1100 Great Republic Life Bldg.

EXPERIENCED house-to-house canvassers to sell Woman's Home Companion in clubbing offers payment plan. Four orders per day pays $46.50. See MR. WALLACE, 701 Grosse Bldg.

SEVERAL experienced saleswomen for special sale in cotton yardage goods dept. Apply today. EMPLOYMENT OFFICE, JACOBY BROS.

WANTED—Women for real estate, no exp. preferred. Salary and commission. See MR. MURDOCK, 8:30 a.m., 4212 S. Vermont.

SALESLADIES, demonstrators, cosmetics, good pay. 6719 SUNSET BLVD. Holly. 6067.

FINE opportunity for an ambitious woman. One who is willing to work. Apply RM. 207 San Fernando Bldg., 4th and Main.

EXPERIENCED laundry solicitor. Good commission. Apply MONARCH LAUNDRY CO., 912 E. 28th.

LADY rental manager, must have experience and car, fine proposition. Call SHAFFER & AYERS, 2298 W. Pico.

SALES people with or without cars for useful articles of merit, exp. not necessary. 833 S. GRAND, Rm. 401, 9-10 a.m.

DEMONSTRATORS & outside saleswomen, good comm., appts. furn. 716 S. GRAND.

SELL lots, $5 down. You collect $5. We pay you $10. 4384 SUNSET BLVD.

SALESLADIES WANTED. APPLY AT 5703 WHITTIER BLVD.

WANTED—3 neat sales girls. Apply 8:30 to 11. 4th floor. 729 S. BROADWAY.

Trades

EXPERIENCED designer wanted. Also good makers and an operator. GEM HAT CO., 828 S. Broadway. Call all week.

CAPABLE trained infants or child's nurse. Best local refs. BRoadway 8066, Agy.

WANTED—FIRST CLASS FANCY PRESSER. 6010 S. CENTRAL.

Household and Domestic

CAPABLE white woman (without incumbrance) who is excellent cook of experience, clean and can serve, 2 adults, 2 children, 5 family where second girl is kept. Cooking and portion of downstairs work, no laundry. Must furnish local references and be able to take charge if desired. Do not apply unless desiring to leave the city for permanent place. Wages $80-$75. Telephone GLENDALE 17 regarding interview.

WANTED—Competent white woman who is a first-class cook. Clean and can wait on table. Downstairs work. Must be obliging and reliable, 3 in family. No laundry. $75 a month, permanent. Must have local references and furnish uniform. Apply in person with reference. Only from 10 to 12 a.m. 966 W. 28TH ST. Univ. car line.

COMPETENT white maid for general housework; must be under 45 and a good plain cook; family 2 adults and little girl of 4. References required. 821 SO. LORRAINE BLVD., 789-955.

WHITE woman, housework. No laundry. 2 in family. Plain cooking. 1216 CHEROKEE AVE. Santa Monica car to La Brea, blk. north, 1 east. GRanite 3765.

COMPETENT white maid under 35 yrs. cooking and general housework; small family, 5-rm. flat, good wages, local references required. A. A. WISE, 520 S. Rampart Blvd.

WANTED—Experienced white maid for general housework, 2 adults and 1 child. Small apt. comfortable home for the right party. 6738 SELMA AVE. HEmpstead 1351.

SMALL institution needs willing, capable middle aged woman who can cook well and do general housework, nicely for 2 to 4 adults. DRexel 7984.

WANTED—Mother's helper. Strong, healthy Swedish girl to help with house and baby. Go home nights. Call DUnkirk 3848.

WANTED—Refined woman housekeeper-companion to lady recovering from illness. Live in an apt. in Hollywood. Phone mornings. GRanite 3708.

YOUNG woman as mother's helper, assist with cooking, no washing. Wages $75 month. References. 6671 SUNSET BLVD. Take Sunset bus to Cherokee.

YOUNG white woman, Protestant, to go to mountain cabin for 1 month, good plain cook. DUnkirk 6216.

HOUSEKEEPERS, generals, $60-$75; white couple as cook & chauffeur, $150. 4566 SUNSET BLVD. (Agy.) 598-801.

WANTED—Good cook, must serve well, Catalina home. Apply before noon. GRanite 4724.

YOUNG woman to work for board and room who wishes home more than wages. 110 S. JUANITA, Redondo Beach.

WHITE girl, cooking and general housework. Best wages. Apply before 12. LEVY 220 S. Berendo. DUnkirk 7926.

EXP. young white woman for cooking and housework, 2 adults and 2 children. Wages $50. Phone HEmpstead 0755.

WANTED—Reliable competent young woman to assist with housework and care of children. No washing. GArfield 6010.

YOUNG white cook for sanitarium. Apply before 1 p.m. at 330½ S. SPRING, Rm. 17.

COOKS and house maids, $65, $70. German-American Employment Agcy., 236 SAN FERNANDO BLDG.

WOMAN middle aged, housework, small home and family. C car, cor. Virgil & Santa Monica. 4621 SANTA MONICA.

GIRL about 18, as mother's helper, light housework. Care of 1 child, good home, $30 mo. Phone HEmpstead 0702.

WHITE girl for general housework. 2303 W. 22ND ST. 75278.

WOMAN for housework, no washing. $40. 593380, 1970 N. NORMANDIE.

WANTED—White girl to help with housework mornings. 100 N. VIRGIL AVE.

Hotel, Restaurant and Club

CASHIER—11 to 2. No Sunday. $1 day and meals. BARNEY GOOGLE, 749 S. Spring st. Rear.

GIRL work in confectionery Grauman Holly. The. Court. 6710 Holly. Blvd.

Professions and Vocations

GRADUATE nurses for general floor duty, surgical nurse. Also nurses speaking Spanish. LOS ANGELES NURSES HOME & REGISTRY AGENCY. ATlantic 9887.

LABORATORY technician, some typing. Must be graduate nurse. DRS.' & NURSES' REGISTRY, 211 Ferguson Bldg.

SMALL young lady who sings for vaudeville. BEacon 5714.

WANTED—Expert masseuse, doctor's office. Call 254 S. BDWY. Rm. 228.

Investment Required

BUSINESS woman, executive ability, who has $750, can make excellent connection with future stenographer preferred. Take charge office, salespeople. Credit references exchanged. Dealings direct. No brokers. Address P, box 346, TIMES BRANCH.

WE have a glorious opportunity for a young lady who is versed in general office routine and who is willing to take financial interest in the concern. Address P, box 97, TIMES OFFICE.

LOOK—Women with $150; make $42 wk. High class bus. at home. EMpire 6814.

WANTED—HELP— Male and Female

Miscellaneous

WILL give 3 rooms and bath, furnished apt., suitable for 2, in small new hotel in exchange for services. Phone GLENDALE 2335-J.

CAN earn enough in 1 mo to go in same business yourself. Prove it. Address O, box 181, TIMES OFFICE.

Investment Required

ACTIVE partners in established mfg. business, large profits on small inv., thoroughly honest inspection invited, money well sec. Add. R, box 150, TIMES OFFICE.

LADIES for needlework and tint at home. $10-26 wk. 832 W. 58TH ST. 10 to 3.

Instruction Course

TEA ROOM CRAFT announces an initial California class in Tea Room, Residential Hotel, Motor Inn ORGANIZATION AND MANAGEMENT. Unlimited opportunities offered today to the efficient hotel social director, organizer, manager or owner of tea room, coffee shop, cafeteria, luncheonette or motor inn. Enrollments may be made at 1001 BRACK SHOPS, or Residence School, 6735 YUCCA at Macadam Place, Hollywood.

LEARN export and foreign trade or traffic management. Positions open in all parts of world. AMERICAN COMMERCE ASSN., 328 Stock Bldg., 4th & Bdwy.

FLORENTINE Beauty College teaches marcel, water waving, hair dressing, dyeing henna packs, hair mfg., permanent wave. BOYER & ALCOTT, 322 S. Bdwy. 3d fl.

FRANCES School of Millinery and Designing, teaching from A-Z. Good milliners in demand. Tuition reasonable. Individual instruction. 722 BRYSON Bldg. Main 6034.

LEARN A BIG PAYING TRADE. PLASTERING, LATHING, TILESETTING. HARRIS BRICKLAYING & PLASTERING SCHOOL, 313 SO. FIGUEROA.

LEADER COLLEGE, 706 S. HILL, 4TH FL. LADIES, LEARN BEAUTY CULTURE AND HAIRDRESSING, DAY AND EVENING CLASSES. ESTABLISHED 18 YRS.

JOIN OUR NEW CLASS OF BEAUTY CULTURE STARTING JULY 15. DAY AND EVENING CLASSES. 606 S. WESTERN. 568-678.

$50 INV. MAKES YOU BOOKKEEPER, STENOGRAPHER AND GIVES POSITION PERMANENTLY. 747 S. HILL, RM. 520.

WANTED—Barber business taught right. MOLAR BARBER COLLEGE, 429 E. 5th.

EARN $25 to $50 week; learn chocolate dipping. ALICE LLOYD, Holly. 2465.

COMPTOMETER, Burroughs & Elliott-Fisher Bkpg. Day, nite. 1200 Marsh-Strong.

SALESMANSHIP, LA SALLE EXT. UNIV. 815 S. HILL, SUITE 714. VAndike 0462.

WANTED—Men to learn barber trade. AMERICAN BARBER COL., 324 E. 5th.

NATIONAL AUTOMOTIVE AND ELECTRICAL SCHOOL, 4006 S. FIGUEROA ST.

LA SALLE EX. UNIV. Accounting Dept. 524 Title Ins. Bldg. MEtropolitan 3936.

LEARN WELDING, OXYACETYLENE AND ELECTRIC. 112 W. WASHINGTON.

COMMERCIAL Experts' Training Institute, 909 S. HILL ST.

SHORTHAND taught in 30 lessons, typing free. 208 GRANT BLDG. Faber 1975.

PRIVATE lessons, Gregg shorthand and typewriting, 50c. 207 LAUGHLIN BLDG.

TO EARN more you must learn more. INTERNATIONAL C. S. 714 S. HILL.

WANTED— Agents and Canvassers

MEN and women, it's snappy. Big money. Easy seller. 5022 CENTRAL AVE.

EMPLOYMENT— Agencies

GERMAN-American Employment Agency, 236 San Fernando Bldg. Phone BRoadway 1827. All kinds of help, male and female.

PHILIPPINES EMPLOYMENT AGCY. We furnish all kinds of help on short notice. Faber 5621. Address 119 E. 1st st.

WANTED—Come quick. ALL COLORED. Good jobs, best help, best wages. Coleman, Old Reliable, 311 E. 2ND. TRinity 6471.

EFFICIENT colored help. Katherine Barr Agcy., 100 Court st. TUcker 1366.

WANTED— SITUATIONS— Male

Miscellaneous

EXECUTIVE—TO THE HEADS OF ESTABLISHED CONCERNS which are making some profit, but not enough, or which need some improvement in organization or methods of getting or handling business, I offer my services for short periods to work out needed changes. Not an efficiency engineer, but a man of well-balanced experience in manufacturing, buying, sell and organization details. Also investigation for purpose of analysis. Details furnished to responsible executives. Address F, box 111, TIMES OFFICE.

THERE are times when you are looking for just one like myself, fully capable of managing men and office. Would prefer fruit farm, doing in and outside work. Want to have my home with some good family who would appreciate my services. You can rest assured I will do my share. Can furnish best of reference. Address 208 I. W. HELLMAN BLDG.

HAVE you any work for practical handy university man to do at his home evenings? Address N, box 289, TIMES OFFICE.

MAN with car wants position. Has small amount for investment. CARL GRAVES, 502 Sixth, rear, Santa Monica.

YOUNG man wants steady work driving car or ranch work. Will go out of town. AXridge 6233.

COLORED help, best kind, chauffeurs, cooks, waiters, porters, janitors, etc. PEO. IND. CHURCH, 1400 Central. HUmbolt 8179.

HANDY man, 46, married, wants steady work. 17 yrs. last position. Hollywood preferred. GRanite 0064.

YOUNG married man seeks position, neat appear. At anything, highest credentials. Address O, box 76, TIMES OFFICE.

EXECUTIVE, 30, married, selling and office exp., wants pos., reliable concern. Address S, box 477, TIMES BRANCH.

NIGHT watchman, 5 years' experience. References. L. V. BARRETT. Phone UNiv. 1410.

JANITOR or porter, colored. HUmbolt 5580-R.

CALL ATlantic 0081 FOR EXPERIENCED APT.-HOUSE JANITOR.

JANITOR or porter work or any kind. References. ATlantic 7603 or 765½ E. 19th.

WORK wanted. Young man, 25, good appearance. Well educated. DRexel 1752.

YOUNG MAN, neat appearing, with Ford wants position. No selling. EM. 4047.

Store and Office

OFFICE executive, accountant, 33, married; 14 years' experience; now employed, desires change. Available Aug. 1. Address R, box 148, TIMES OFFICE.

BOOKKEEPER, accountant, expert office man, young, hard working, any office position. Best ref. Address N, box 230, TIMES OFFICE.

YOUNG man, married, wants work, timekeeping or store clerk preferred. Phone AXridge 2298.

BY a yng. man, drug clerk, 5 yrs. exp. Any hours. Start low salary. Address N, box 231, TIMES OFFICE.

ACCOUNTANT—Office mgr., ten years experience, executive, best ref. VErmont 0279.

ACCOUNTANT will install systems and keep books part time. TRinity 3291.

HIGH school boy wishes clerical work, during vacation. Phone HUmbolt 0858-J.

OFFICE work, Mason & Elk, good standing. Wants position; best of ref. DR. 9188.

BOOKKEEPER, loc. ref., temp. pos. accepted. PHONE 590-804. MR. MORAN.

Trades

CARPENTER wants work, alterations or repairs. 3856 WOODLAWN AVE. HUmbolt 1906-M.

PAINTER, first-class int. & ext. day work. Fast man. COOK, MAin 8906.

PLASTERING, tinting and cementing, first-class workmanship. Phone AXridge 6655.

CARPENTER wants work. Good finisher; will contract, $6.50 day. AXridge 3053.

ALL-AROUND carpenter, day or contract. 75c per hour. MEtropolitan 8109.

CARPENTER, remod., repair, a spec., L. DE LA CROIX, 767 N. Van Ness. DUn. 3357.

Chauffeurs and Teamsters

CHAUFFEUR, courteous, neat appearing, desires perm. place in private family, 5 yrs.' exp., excellent city references. BEacon 5719.

YOUNG man, regularly employed, will give driving instructions in spare time. Any make of car. 75c per hr. Phone VErmont 8239.

CHAUFFEUR and mechanic desires position with private family. Best of references. Call Glendale 2353-W. Ask for BARNEY.

CHAUF., mechanic, expert on high grade cars, 8 years' local exp., best of refs., neat, clean and always at your service. Hollywood 4163.

CHAUFFEUR, colored, wishes work porter, janitor, reliable, careful driver, good ref. reas. sal. HUmbolt 5626-R. VAndike 0017.

CHAUFFEUR—Age 25, good driver, 4 years exp. Modest and good manners. Best of references. DU. 3503.

EXPERT driver, drive tour., party anywhere. Cal. Salary no object. HOlly 3277.

EXPERT chauffeur and mechanic wishes position with private family. Reference. Age 24. Phone HAWKINS, 515-46.

EXPERT chauffeurs, mechanics, also gardeners and houseman. Excellent references. Ph. TRinity 1927. SWEDISH AGENCY.

JAPANESE chauffeur, competent, desires private family position; several years' experience; references. HEmpstead 3754.

YOUNG man wishes job as private chauffeur. Call HUmbolt 6208-W.

WANTED—SITUATIONS— Male

Chauffeurs and Teamsters

ENGLISH chauffeur-mechanic. Just disengaged. Many years experience in private service. Six in California. Excellent references. Age 37, reliable and competent. Call CECIL WRIGHT, garage No. 1, DRexel 7000.

CHAUFFEUR-mechanic, 28, ten years' experience, one who takes a personal interest in your car. Desires position with priv. family. FRANK RYAN, HUm. 7679-W.

CHAUFFEUR or butler, pos., col. man, acquainted with No. or East. road. BEacon 2704.

CHAUFFEUR, reliable, wishes pos., private fam. Good city ref. Smoot, DRexel 5508.

JAPANESE young man wants position, chauffeur in private family. Call 558641.

EXP. colored chauf.-gardener or butler. Ref. Phone HUmbolt 2285-J.

EXP. chauf., good ref. Speak English, Span., French, Ital. 209½ N. ROWAN.

CHAUFFEUR, truck driver (col.) Refs. Or can drive own car. HU. 6229. LAWSON.

REFINED colored chauffeur, 12 yrs.' exp. Standard cars. HUmb. 6859-M.

YOUNG chauffeur, white, garden work, when not driving. Ref. Tel. ATlantic 2439.

YOUNG man with Buick 6 to do anything. GR. 8584. Add. L, box 269, TIMES OFC.

A-1 (Col.) chauffeur wishes position. Operate any car. Good ref. HU. 3314-J.

WHITE man as chauf. in priv. family. Address O, box 192, TIMES OFFICE.

COLLEGE grad., British, drive machine, teach children, priv. fam. DRexel 3884.

CHAUFFEUR, 10 yrs.' exp. driv., all makes, in and around L. A. Refs. AN. 7126.

Hotel, Restaurant and Club

FOR chefs, cooks, pastry cooks, go to L. A. CHEFS' AND COOKS' CLUB, 308-9 Stimson Bldg. ME. 5492.

WAITER—Steady, reliable all around man, capable of taking charge. Will leave city. Address N, box 239, TIMES OFFICE.

COOK, German, 28 years' exp., Am. and European plan, also good on pastry, wants work. A. EBNER, 812 W. 10th.

CHEF, cook, city cafe, 8 yrs. same place, good all-around. UNivty. 1602.

FIRST-class baker, city or country. Address N, box 297, TIMES OFFICE.

Professions and Vocations

INTERIOR DECORATING, PAINTING. Specialist in interior decorative art, formerly of New York City, experienced and competent in every branch, desires position as manager or foreman with a first-class firm or architect. Address O, box 97, TIMES OFFICE.

WANTED—Graduate chemical engineer, member A.I.M.M.E. and A.A.E., desires position either with established firm of umpire assayers or as analyst with metallurgical products. References. Wire or write P. C. DUNFORD, Box 906, Prescott, Ariz.

PUBLICITY man will direct campaign or handle individual accts. Full or part. W. V. MACK, 4122 Berenice. Capitol 1027.

ARCHITECTURAL draft. & desig., efficient any bldg. Rapid, responsible. UNiv. 7335.

ANAL. chem. & geologist, mining eng., desires position. HYDE, 1004 S. Alvarado.

Farm and Garden

EXPERIENCED white gardener, middle aged, single, honest, of good steady habits, not afraid of work, desires immediate steady position in private place, city or country to take care of flowers, lawns and general work about the place, city references. Address T. M., P.O. Box 1786, Los Angeles.

POSITION as manager of ranch, married man, twent years' experience in general farming and stock raising. Specialized in sheep. Ref. furns. Address N, box 44, TIMES OFFICE.

FIRST-class gardener desires perm. pos. 10 yrs. Calif. exp. in all branches gardening work priv. res. P.O. Box 135, Arcade Sta.

CAPABLE farmer, 48 yrs., single, would like run ranch or as working foreman. Address N, box 183, TIMES OFFICE.

GARDENER, first-class, lawns, flowers, shrubs, etc., priv. place, 4 yrs. last pl. Address B, box 145, TIMES OFFICE.

GARDENER, exp., lawns, flowers, shrubbery. Ref. Address O, box 206, TIMES OFFICE.

EXPERIENCED Japanese gardener wants position in private family, city or vicinity. KUBOTA, 846 Central ave. VA. 3071.

EXP. Cal. private gardener, local refs. W. ANDRESS, 417 E. 5th, TRinity 6058.

GARDEN service, Beverly Hills, good work. Address GARDENER, 801 BEVERLY DR.

GARDEN work, lawns, lots, cleaned, odd jobs of all kinds. VErmont 5775.

OLD lawns renewed and looked after. Work guar. AXridge 5665.

OLD lawns made new and garden work. Phone AXridge 6171. Call evenings.

GARDENER, Scotch, local references. Address R, box 144, TIMES OFFICE.

House Servants, Caretakers

EXP. FILIPINO to wait on table and housework in a family or hotel. JOSE COBARRUBIAS, 741 TEMPLE ST.

JAPANESE laundry. Man wants a position in family in or out. Address O, box 198, TIMES OFFICE.

JAPANESE, good cook, butler. Ref., neat, willing, handy man, family. VAndike 1007.

FIRST-CLASS (col.) man desires hswk., butler or porter work, cook, best ref. Main 0532.

FIRST-CLASS Chinese wants work, apts. or hotel exp. L. HENRY. Call 324 MARCHESSAULT.

VALET—Traveled extensively in Siam, Burma and Indian. W, box 822, Station C, L. A.

YOUNG man desires gen. hswk., cleaning, etc., perm. Priv. family. Ref. HUmb. 6711-J.

JAPANESE EXP. WANTS ½ DAY WORK IN THE MORN. DRIVE ANY MAKE CAR. CALL J. AZUMA. TUcker 3901.

COL. chauf. and janitor wants work, handy with tools, city refs. Ph. ATlantic 7782.

CHINESE family cook, downstairs work. Address O, box 156, TIMES OFFICE.

EXPER. Japanese wants janitor work, 3 to 7 a.m. 1125 S. GEORGIA ST.

COLORED—Situation wanted as houseman or janitor. DRexel 7806.

CHINESE cook wants pos. in priv. family. 307 MARCHESSAULT ST. Ph. 882283.

MIDDLE-AGED col. man wants janitor, porter work. Good refs. HUm. 1010-W.

JANITOR, exp. in school, also house cleaning. Ph. HUmbolt 3816-J.

JAP. porter or houseman, good work. Address N, box 85, TIMES OFFICE.

JAPANESE boys want house and garden work. DRexel 9094.

Painting, Decorating and Carpentering

FIRST-class carpenter, builds, moves, remodels, repairs, turning house into flats and apts. a specialty. Right prices, work guaranteed. 597814.

FIRST-class carpenter builds, moves, remodels, repairs or turns houses into flats or apts., right price, work guar. 597814.

PAINTING and tinting, inside and out. $2.50 a room and up. Ph. AT. 3657. 1300 S. SAN PEDRO.

EXPERT job carpenter, low prices. Small jobs solicited. THornwall 7296.

PAINTING, decorating or paperhanging, hour or contract. CAp. 3665—CAp. 5359.

TINTING, paperhanging, painting, clean., careful work, lowest prices. ATlantic 5203.

TINTING rms., $3 up. Plaster patching, papering, work guar. HUmbolt 5201-W.

PAINTING, paperhanging, quick service; free estimates. THornwall 7064.

CARPENTER, new or repair, material at cost. Free estimate. GArfield 2452.

PAINTING and decorating, all kinds, right and reasonable. AXridge 7844.

PAINTING, paperhanging, decorating, all branches, work guar. Reas. GArfield 0277.

PAPERHANGING, 50c per roll. First-class. Call UNDERWOOD, MEtropolitan 1788.

PAPERING, plaster repairs, paint, tint. $2 up. Greick, in Hollywood. 596-718.

PLASTER PATCHING. FARRELL. PHONE 582-765.

ROOMS PAPERED OR TINTED, $3 UP. WORK GUARANTEED. HU. 0149-R.

REDUCED summer rates on painting, papering, plaster patching. BRoadway 4556.

Day Work

YOUNG man experienced general housecleaning, window washing and gardening. HUmbolt 1946.

WINDOWS washed, floors polished, kitchens cleaned, painting. Reliable white American, work today. HUmbolt 6027-M.

EXP. cleaner, floors cleaned, shellaced, polished, windows, woodwork, scrubbing, etc. MEtro. 1494; VAndike 3408.

WINDOW washing, housecleaning & fixing floors. Ph. HEmbolt 3166-M.

GENERAL HOUSECLEANING BY EXPERT COLORED MAN OR COOK. MAin 0532.

HOUSE cleaning, window washing, work of any kind. BRoadway 3228.

HOUSECLEANING, exp. colored man. 50c hour. WM. SMITH, MAin 0790.

WAXED floors, wash windows, house cleaning, experienced, white. MEtropolitan 488-J.

WINDOWS, woodwork, kitchens washed, floors renewed. Polished. BEacon 0102.

WINDOW cleaning service. Floors waxed, etc. Ph. ANgelus 6943. Any kind work.

COMP. col. man wants housecleaning, window washing, etc. Ref. AXridge 9729.

JAPANESE, experienced housecleaners and gardeners by day. MAin 4468.

WINDOWS, woodwork, floors, kitchen ceilings cleaned. AXridge 5727.

MAN with family, must have work at once. 35c hr. 1231 S. OLIVE. AT. 9044.

WANTED— SITUATIONS— Female

Miscellaneous

EXPERIENCED governess wants position, best of references. Address N, box 31, TIMES OFFICE.

MAID, COLORED, EXP. IN HOTEL OR APT. HOUSE. CALL HUmb. 2784-M.

CHILD'S nurse wants position. VErmont 7443. 1038 W. VERNON AVE.

WANTED— SITUATIONS— Female

Miscellaneous

EXPERIENCED child's nurse wishes permanent position, day or evening work, also considered. Local reference. DUnkirk 1449.

LADY, refined, desires position companion to young or elderly lady or semi-invalid. Unincumbered. Will travel. References. Address N, box 287, TIMES OFFICE.

YOUNG lady, well educated, cultured and attractive; desires pos. as companion to lady, willing to travel. Ref. AXridge 2806. Address R, box 464, TIMES BRANCH.

LADY wishes position as companion to elderly lady. Am unincumbered and used to travel. Ref. Address O, box 164, TIMES OFFICE. For interview.

EXP. lady desires position as governess or companion in refined home; best of references. Address N, box 40, TIMES OFFICE.

KIND, efficient, trained child's nurse, open for pos., will assist upstairs work or care for invalid. VErmont 4090.

COLORED help, best kind: maids, laundress, waiters, day workers, cooks. PEO. IND. CHURCH, 1400 Central. HUmbolt 8179.

REFINED, experienced mulatto girl wants work as assistant in doctor's or dentist's office. HUmb. 2813-W.

LADY thoroughly exp., take charge of hotel, apt.-house or bungalow court. Refs. Phone THornwall 5366.

EXP. switchboard operator, private exchange or hotel. Address 620 SANTA ANA ST., South Gate, Cal.

MANAGER of apt. or court by exp. lady for apt. & salary, would consider managing motherless home. HEmpstead 5196.

NEAT colored girl with reference, wants job as nurse girl or maid. AXridge 5027.

CAPABLE nurse will care for children, day or night. Ref. 557820.

YOUNG lady wishes position as chauffeur, prefer going home nights. 760260.

A-1 INFANT and children's nurse desires perm. pos. Ref. 401, BRoadway 3206.

EXPERIENCED colored woman wishes work of any kind. HUmbolt 7373-W.

EXPD. nurse maid or ½ day housework mornings. Ref. EMpire 3210.

WOMAN (col.) exp. Must have work at once. Will do anything. HU. 7668.

EXPERIENCED colored woman wants work of any kind. HUmbolt 8364-W.

CARE OF CHILDREN BY THE DAY OR HOUR. GRanite 4258.

CHILD'S NURSE DESIRES PERMANENT POSITION. PH. 70052.

COLORED woman, chamber maid or caretaker of bachelor apts. HUmbolt 4222-R.

LADY, REF. WISHES HSWK. ½ DAY OR DAY WORK. AXridge 0649.

Store and Office

SECRETARY-stenographer, ten years, exceptional executive experience, literary, statistical, legal, commercial work, both eastern and local. At liberty. Salary $175-$200. Call HEmpstead 1818.

EXP. stenographer desires positions substituting during vacation periods. Tel. 769-448.

NOTARY, steno., bkpr., excellent personality, executive ability, assume charge office, also work at home. VErmont 3476.

EXPERT stenographer wants work at home. Reas. DUnkirk 9451. Apt. 1. 814 S. CATALINA ST.

YOUNG lady wishes position as switchboard operator or general office work. BEacon 7472.

STENOGRAPHER desires office or switchboard pos. 3 yrs. exp. HUmbolt 0336-J.

STENOGRAPHER-Bookkeeper, expert legal, city or elsewhere. PHONE 51618.

EXPERIENCED steno., take dictation in English, Spanish. Speaks French. AN. 8498.

CAPABLE steno. student, assist office half day for tuition. TUcker 2580.

STENOGRAPHER DESIRES POSITION. 5 YRS. VARIED EXP. CApitol 6725.

STENO.-Bkpr., 10 yrs. exp. Lumber, actg. mfg. Local ref. BE. 7727.

A1 STENO., good appearance and personality, temp. or permanent. DU. 7936.

STENO., 21, desires pos., 5 yrs. exp.; call MINS A., Apt. 103, ANgeles 6568.

BKPR., typist, mod. salary, wants position all or half day, loc. ref. TUcker 2161.

Nurses

A REFINED presentable Swiss lady, 40, experienced in all housework and trained nurse, wants position in good home as housekeeper or take care of elderly lady, gentleman or children. Speaks German, French and fairly good English. MRS. MAST, Box 68, R. 1, Van Nuys, Calif.

GRADUATE nurse will give massage and violet ray treatment at her home or at their residence. Call before 10 a.m. or after 4 p.m. VErmont 7058.

COLORED nurse with 19 years' training and experience will take sick patient in private home with all convenience and best care. No restrictions. HUm. 5130-M.

FOREMAN carpenter, general supt., large or small jobs, have out of saw outfit, wants situation. Highest references. HARGREAVES, 811 N. Van Ness ave.

TRAINED nurse, Canadian, college bred, traveled, specialty nervous mental cases. Permanency. Refs. BOX 145, TIMES OFFICE, Pasadena.

NURSE will take bedridden patient at home. Good care. Doctor's reference. Call THornwall 5031.

MIDDLE-AGED practical nurse wants chronic or convalescent case, assist light housework, references. BEacon 7834.

GRADUATE nurse wishes care of invalid or infant. $35 wk. MRS. SMITH. DRexel 9029.

NURSE with many yrs. exp. in care of children, infant preferred, desires position. Refs. MRS. DEY. Ph. HEmp. 6568.

KIND care to all cases, maternity special. Keep house. AXridge 9580.

LADY wants pos. as Dr.'s asst. Have had labatory exp. UNiv. 2240.

GRADUATE NURSE WISHES PATIENT IN HER OWN HOME. 566664.

GRAD. nurse, take any case or care for children. Night or day. DRexel 3458.

FROM 1 to 5 hours' nursing or relief duty. DRexel 2650.

WANTED — ENGAGEMENT BY PRACT. NURSE. VARIED EXP. 52627.

PRACT. spec. maternity, children, nervous, chronic, convales., highest ref. 54638.

PRACT. nurse takes invalids, convalescents, elderly in her home, ref. GAr. 7224.

PRACTICAL nurse open for engagement. Phone 556274 before 12 or after 5.

CANADIAN nurse, many years' exp., aged and chronic patients only. MEtro. 5013.

EXP. refined, practical nurse. Nervous, semi-invalid, companion, help. AT. 7448.

NURSE, any case, anywhere, massage for nervousness or any trouble. 551083.

INVALIDS, elderly cared for by kind pract. nurse in her home reas. BEacon 3680.

PRAC. nurse, invalid, illness, or child's nurse, ready for case. GRanite 1311.

Housekeepers, Domestic, Cooks

HOUSEKEEPER, middle aged lady, wants permanent position in Christian adult family. Prefer business people, emp. or motherless home. Take full charge. Good cook. No laundry. VAndike 0673. 256 S. BUNKER HILL.

MIDDLE-AGED woman, neat and clean, willing to work. Good plain cook, knows how to serve. Wants cooking or downstairs work. No laundry. Will live on place or go home nights. 767-728.

NURSERY governess, English experienced, desires position with family in country. Preferably Pasadena. Children from 5 years. Phone ATlantic 7048. MISS DAINTON.

MIDDLE-AGED lady would like position as housekeeper for 2 or 3 gentlemen or in a motherless home. Address O, box 78, TIMES OFFICE.

EXP. housekeeper wishes position in Jewish motherless home. Write to MRS. L. SILVERMAN, care Goodstein, box No. 1165, Van Nuys, Calif.

REFINED Southern lady cook, recent arrival, good housekeeper, wishes work in motherless home. Wages moderate. 558-610. Refs.

WANTED—Will give part of my time for room and two meals. Good cook, refined, middle-aged woman. References. Adults. HEmpstead 5097 3-4 p.m.

EXPERT maids, nurses, butlers, chauffeurs, gardeners, couples. Phone TRinity 1927. SWEDISH AGENCY.

LIGHT housework mornings, 50c hr.; young American woman. No washing or scrubbing. GArfield 5175 after 2 p.m.

MIDDLE-AGED American, neat, economical, for elderly couple. Ref. Phone VAndike 3325.

EXPERIENCED colored girl, cooking, serving, luncheons, dinners, parties. HUmbolt 5280-J.

YOUNG woman wants hsework. Small plain family. Good cook. $55 mo. TUcker 8978.

WOMAN wants care children, housework or motherless home. Address O, box 244, TIMES OFFICE.

THOROUGHLY competent maid wishes position. Would prefer Beverly Hills. Address O, box 175, TIMES OFFICE.

ELDERLY lady, good seamstress, can make a pie, stay with children, good home W. side. DUnkirk 8006.

NEAT light comp., col. girl wants work as maid in bachelor apt. or hotel. Will stay on place. HUmbolt 3064-J.

COMPETENT Swedish girl wishes position as upstairs maid and sewing or lady's maid. Phone BEacon 8349.

COOKING and housework by exp. Scandinavian maid, small family. Wages $65 to $75. PHONE 51011.

EXP. well educated child's nurse, speaks French, German fluently, wants pos. EMpire 6229.

RELIABLE experienced girl, general housework, from 9 to 4. No Sunday. Near Fountain and Gardner preferred. HOlly 6736.

COL. servant, gen. housework or cooking to do, small boarding house, wages $70. Permanent. HUmbolt 5383.

WANTED—Position as competent cook, private family. Wages $75. BRoadway 1584. Room 49.

GERMAN lady wants housework. No cooking or washing, best of references. Address N, box 31, TIMES OFFICE.

GENERAL housework or day work by reliable colored girl. AXridge 5245.

COL. lady cook wishes work. Will stay on premises. HUmbolt 6801-W.

WANTED— SITUATIONS— Female

Housekeepers, Domestic, Cooks

A CAPABLE refined lady, middleaged widow, desires position in C.S. home as companion. Help with light housework and sewing, also care of children. References. MRS. REYNOLDS, 2857 108th ave., Sawtelle.

WANTED—By Danish woman. Cook. Years experience in European hotels. Understands French cooking. Capable of caring of large home, hotel or country club cooking. References. 1243 E. OCEAN, Long Beach.

KOREAN girl wants school girl job in private house. MAin 5280.

BY general housework, stay nights. Address O, box 179, TIMES OFFICE.

MAID—Col., wants housework, plain cooking by week. Refs. MAin 6220, apt. 9.

COLORED lady wishes half day work. Call HUmbolt 3851.

NEAT experienced colored woman wants ½ day's cook or maid. HUmb. 3417.

COOK or general housework in or out of town, colored. HUmbolt 5534-J.

EXPERIENCED and reliable cook, colored, for private family. HUmbolt 6974-M.

EXP. housekeeper, laundress wants work. Will board. Phone AXridge 5169.

HIGH school student wishes position caring for child. Call ANgelus 4281.

WOMAN wants cooking, will stay on place, husband if needed. MAin 8244.

SMART frocks, wraps, gowns, original design, young. Refs. $3.75 day. MV. 0416.

A-1 COOK, colored, wishes position as pantry girl. Call TUcker 3431.

EXP. colored girl, gen. housework and cooking, will go out of town. DR. 2276.

EXP. col. girl wants gen. hswk., home nights. HUmbolt 2608-J.

COL. woman wants house or maid work, good refs. HUmbolt 7463-J.

COOK or housekeeper with child, go anywhere. 318½ E. 9TH. VAndike 3013.

LUNCHEONS and dinners, preserving, day work, A1 cook. BE. 6923 before 9 a.m.

COLORED girl, gen. housework and cooking. Will go out of town. TUcker 2891.

EXPERIENCED colored girl maid, hotel or apartment. HUmbolt 0809-M.

A-1 COLORED cook, references, wishes gen. housework, home nights. HU. 6060-W.

EXPERIENCED colored girl wishes position as cook in private family. HU. 1410-J.

EASTERN lady wishes housekeeping position. No lady boss. 219 W. 37TH ST.

SCHOOL girl wants work as mother's helper. AXridge 0613.

MAID work, any kind, exp., reliable, ref., all or ½ days. HUmbolt 1072-J.

EXP. COOK WANTS GENERAL HOUSEWORK. HUmbolt 2047-J.

NEAT col. girl, light housework, 5 or 6 hours day. Call AXridge 3424.

COLORED girl, 17 years, wants work as mother's helper. Phone BRdwy. 0555.

HOUSEWORK or care of children, home nights. 1422½ MARTEL AVE.

½ DAY housework or evening dinner. DUnkirk 1449.

PRACTICAL nurse, some housework, any case. CApitol 3966.

VERY neat colored girls, half day work by the hr. or week. UNiv. 1949.

CALL HUmbolt 2222-M, Mrs. Harding, for plain cook, cham. maid or ½ day work.

YOUNG col. woman wishes ½ day work, a.m. or evening, priv. fam. EMn. 1850.

NEAT mulatto girl wants work as maid. HUmbolt 2313-W.

COL. LADY DESIRES GEN. HSWK. BY DAY, ½ DAY OR WK. BRoadway 3842.

LADY, 30, desires position as housekeeper and cook. DRexel 7984.

COLORED woman wants housework, cleaning, day or week. HUmbolt 7707-J.

COL. girl wants job as mother's helper. $10 wk. Call HUmbolt 1345-J.

WANTED—Position as maid. Call ATlantic 5023.

EXP. woman, ½ day hswrk., cleaning, laundry, steady places, wkly. HU. 2410-J.

FIRST-class cook desires pos. in small private family, ref. HUmbolt 5288-W.

EXP. woman, gen. housework, no laundry, home nights. refs. HUmb. 1346.

REL. exp. (col.) girl desires hswk., laundry, etc., ½ day by wk. HUm. 1348-M.

HUNGARIAN woman with little girl, 544 HAMPTON COURT. Ph. HEmpstead 3467.

DAY work, washing, ironing, cook, dinners. Ref. BRdway. 3318. Josie Bean. (Col.)

Dressmakers, Seamstresses

A1 dressmaker specializes in children's apparel, can accommodate a few more customers. BEacon 7365.

EXPERT tailoress, dressmaker, designer, A-1 alterations on gowns, wraps, dresses, furs. Furs, rats. Home or out. 766574.

NEW YORK dress designer, originates to suit body and personality, $4.50 day. ATlantic 6724.

DRESSMAKER, first-class, reduced rates, between seasons. Your home. DRexel 0796.

EXPERT dressmaker-designer, by day or my home. 1648 W. 38TH ST. BEacon 1333.

WONDERFUL French flannel dresses, special, $15. Also dressmaking. DUnkirk 7285.

HIGH-CLASS modiste. Dress day in home. Ref. TR. 5451 7 to 8 p.m. or a.m.

FIRST-CLASS colored dressmaker in or out. Lessons given. HUmbolt 5280-J.

DRESSMAKING by exp. seamstress in my home. Very reas. FAber 0263, 8 to 12.

Day Work and Laundresses

3 YOUNG women want work day or hour. Washing, cleaning. Good workers. Address N, box 224, TIMES OFFICE.

NEAT, colored girl wishes ½ days work, morn. or eve. Small family. No Sun. wk. Ref. HUmbolt 6812-M. 1141 E. 25TH.

HOUSE or apt. cleaning wanted by the day by reliable colored girl. DRexel 2916.

LAUNDRESS and housecleaners, competent, reliable white women and men. Phone TRinity 1927. SWEDISH AGENCY.

WOMAN, white, wants day work. Expert, willing worker. Address P, box 292, TIMES BRANCH.

COLORED woman wants day work, half or whole laundry to take home. HUmbolt 4914.

YOUNG woman wants day work or laundry to take home. Ref. MEtro. 5247. Mrs. Frees.

NEAT colored girl wishes half day's housework, no Sunday. HUmbolt 0183-W.

COLORED—Day work, maid and hotel or private family. HUmbolt 1555-R.

½ DAY, steady work, morn. or eve. in private family. HUmbolt 1826-W.

GIRL—Colored, exper., wants day's work or laundry to take home. THorn. 1530.

YOUNG colored woman wants day work or ½ day by wk. VAndike 6130.

GIRL, colored, wishes work, day or hour or laundry to take home. ANgelus 1503.

EXP. laundress wants day work by hr. Ph. UNiv. 1808.

EXP. white laundress, quick, willing housecleaner, etc. MEtro. 5876, Apt. 2.

DAY'S work wanted. Cleaning, washing or ironing. ANgelus 1815.

EXP. white laundress, first class housecleaner. Quick willing worker. 769017.

NEAT girl wishes position ½ day mornings only. Good worker. Refs. HU. 6731-J.

COLORED girl wishes half days work. No laundry. Phone AXridge 4870.

NEAT girl, half or all days' work. Will do sewing. HUmbolt 5152-J.

WANTED—Day work by white woman. BRoadway 3107.

DAY work wanted by competent white woman. Phone CApitol 6028.

BUNDLES OR DAYS WORK. PHONE EMpire 2815.

½ DAY work, any kind wanted. AXridge 4752.

EXP. colored woman wants laundry or housework by day. HUmbolt 0753-J.

COLORED lady wants day work. Phone HUmbolt 6119-J. 1810 E. 41st st.

DAY WORK, SATISFACTION GIVEN. HUmbolt 1406-W. ESTHER.

EXP. col. wants gen. hswork by the mo. or ½ day evenings. DRexel 6188.

LAUNDRESS—First-class, wants day work. HUmbolt 5946-W.

FAMILY washing by Japanese woman, carefully done. Call and deliver. 766-461.

EXP. white lady wants laundry or any kind of day work. GArfield 4000.

YOU may be particular, but I can please you, laundry, hswk. (White.) ANg. 8950.

LAUNDRESS, white, family, washing; rough dry, also call & del. DRexel 7989.

NEAT (col.) girl wishes ½ day by week. Call HUmbolt 0129.

SILK WASHING WANTED. CAREFULLY DONE. HUmbolt 3385-J.

COOK or housework, ranch pref. Reliable (col.) 1431 W. 35TH PL. EMpire 1350.

COL. lady wants day work or laundry. Ph. HUmbolt 2113.

COMP. young (col.) woman wishes housecleaning by day. DRexel 9976.

GIRL, NEAT, COLORED, WORK IN mornings. AXridge 4083.

A1 COLORED laundress wishes Thurs., Fri. or cleaning. EMpire 1516.

EXP. laundress wants all kinds laundry work, call for, deliver. Ref. MEt. 5872.

EXP. laundress wants work by day. HUmbolt 7112. Call morn. and evenings.

EXPERT LAUNDRESS OUT BY DAY OR AT MY HOME. THornwall 6780.

COLORED woman wants day work. DRexel 3081.

GIRL wants work, washing and ironing, $3 per day. MISS YOUNG, 56429.

A1 Laundress wants permanent work. Call BRoadway 2288.

DAY WORK WANTED BY EXPERIENCED COLORED WOMAN. DRexel 2229.

EXP. COL. GIRL WANTS DAY WORK OR LAUNDRY TO TAKE HOME. AX. 4685.

EXP. white woman, washing, ironing, cleaning, quick willing worker. ANgelus 6146.

WHITE laundress wants washing and ironing, 45c per hour. CApitol 6843.

COLORED girl wants ½ or whole day work. VAndike 2020.

LAUNDRY work to take home, exp. laundress. Faber 0663.

WANTED— SITUATIONS— Male and Female

MIDDLE-AGED American couple, white, want work, small private family, country preferred. MRS. PREWITT. 131 W. 31ST ST.

MANAGER of apartment house, middle-aged, man and wife, single apt. as part salary. 11 years' exp. real estate refs. Address R, box 351, TIMES BRANCH.

MAN and wife, competent, reliable help on our waiting list. Phone TRinity 1927. SWEDISH AGENCY.

MOTHER and high school son wish position, apt. h., best city refs. P. O. box 822.

FINNISH couple, cook, chauffeur, houseman. Handy all around, city refs. DR. 8188.

JAPANESE couple for private family, man gardener and houseman, wife cook and chamber maid. PHONE 75080.

RELIABLE man & wife will care for home during owner's absence, ref. EM. 3242.

MAN and wife, cook, chauffeur, ref. Ph. 61251. Ocean Park.

WANTED— To Rent

Rooms

FORMER teacher will give French or Italian lessons or perform other light services in exchange for housekeeping rooms for self, husband and child. Call 557198 after five.

LIST your furnished or unfurnished houses, flats, apts., duplexes and stores with us for quick results. MRS. WILLIAMS. BEEMAN REALTY CO., 739 S. Western. DUnkirk 1700.

TWO rooms, living room and bedroom, near bath, near good transportation in Hollywood private family preferred. Address O, box 162, TIMES OFFICE.

Rooms and Board

ROOM and board by young man, employed in private family, no other boarders. Address S, box 500, TIMES BRANCH.

Houses

WE HAVE THE DEMAND—List your furnished and unfurnished houses, flats and apartments with us for quick results. MRS. KARPATY. BURTON & CO. Western Ave. at 10th St. 788861.

WANTED—HOUSES, BUNGALOWS, FLATS. $100 TO $1500 PER MONTH. RENTAL DEPT. LAACK & WILLIAMS. 200 NEW PANTAGES BLDG. TRinity 3641.

WANTED TO RENT—University professor wants furnished house, about six rooms, for year beginning September. In driving distance University Southern California. Give location, description and terms. Address O, box 88, TIMES OFFICE.

OWNERS—We have numerous clients looking for 4 8-rm. homes to rent, bet. Vermont and Western ave. and No. of Beverly Blvd. Phone us your listings for action. DE LUX INVESTMENT CO. 593298.

FOR RENT—12-room house, 1217-1219 West 6th st. $160 per month. M. L. CARTER, 431 Pacific Mutual Bldg. VAndike 1720.

LADY alone wants unfurnished house or room suitable for housekeeping, $20 to $30 month. Address F, box 563, TIMES BRANCH.

WANTED—Home to care for for rental; two people; ref. furn. Address 5039 S. HARTWICK, Eagle Rock.

WANTED—To rent, by family of three adults, 6 or 7-room unfurn. house, Hollywood or vicinity of U.C.S.B. Phone 74761.

WANTED—5 or 6-room bungalow, single, 3 adults, West or Northwest. Address P, box 164, TIMES OFFICE.

WE need your rentals. Want bungalows and flats. Phone 75673. HAROLD MORRIS REALTY CO., 1149 So. Western ave.

WANT to rent 10 or 12-room unfurn. house from owner at reas. price in good location. 141 W. 24TH ST.

UNFURN. house or upper flat, 2 bedrms., Wilshire dist. $60. DUnkirk 6607.

Flats and Apartments

WANTED—Flat or bung. 5 or 6 rms., 2 garages, for three adults. Permanent. State price and particulars. Address M, box 137, TIMES OFFICE.

Stores, Offices, Business Pty

LEASE WANTED AT ONCE. 4000 SQ. FEET. East of Grand to Central ave. South of Seventh to Pico. Brick building, or lease ground for period of years, will build. Phone DEAN & BEDILLION, 420 Pacific Finance. MEtro. 3543.

TO LET—ROOMS— Furnished

West and Northwest

DO you want a good room? Day, week or month. New bldg., residential hotel, attractive location and rates. GRAUMAN HOTEL, 673 N. Kenmore at Melrose. "B" car.

LEEWARD AVE. Wilshire district. Desirable large room in well appointed private home or will share 5-room flat. References. Phone DUnkirk 4540.

WANT bus. man who appreciates fine home, occupy room, next to bath in bldg. close fat. on Leeward nr. Hoover. Gar. 15 min. on 8 car. $10 wk. DU. 0807.

WEST Adams district. Nicely furnished room in private family, laundry privileges, nr. 2 carlines, $20 mo. 3008 SO. HARVARD BLVD. Phone 73043.

WILSHIRE district, lovely home, large front room, ½ block R car or Wilshire bus. Meals near. Phone and other privileges. 565003.

$20—ALONE most the time. Will rent nicely fur. rm. Con. hot w. Grand piano, Victrola, near 3rd and Hoover. DUnkirk 8445.

ATTRACTIVE room in exclusive neighborhood for business woman or man and wife, with or without garage. Phone 79872 or 862 S. PLYMOUTH BLVD.

NICELY furn., large airy room. Private home. Continuous hot water. West Adams dist. Gentleman or lady. $20 mo. 2658 ROMEO. BEacon 4182.

NICE corner room, 3 French windows, new Spanish stucco, near phone, bath and gar. $7.50 wk. Including gar. 949 N. HOBART. GRanite 6625.

IN Wilshire home, 1 room and glass enclosed sun porch, 2 beds. Ideal for 2 gentlemen. Nr. LaFayette Park. 2904 SUNSET PLACE.

$20 FOR one, $30 for two, lovely rooms. Use of music room, kitchen and garage. Gentlemen preferred. 1681 S. KINGSLEY DR. 767885.

FOR 3 or 4 in family in private Hollywood home; leave your child with us while traveling. GRanite 5514.

ONE-room furnished house close to 2 car lines, $15 per month. 2835 WEST 11TH ST.

NICELY furn. rm. for one or two. $25 & $35. House privileges in private home. 812 HOBART BLVD.

LOVELY rm., private home Wils., priv. balcony, 1 or 2, beautifully furn., gar. pb., Vic., H. wat. N car to Dillon 3100 W. 3.

BEAUTIFULLY furnished bedroom and sitting room combined in private home, nr. Ambassador Hotel. 519½ S. Catalina.

HOLLY., with pri. family, large rm., elegantly furn., next bath. Ph. HEmp. 5036. 5649 CARLTON WAY.

UNUSUALLY ATTRACTIVE, $30—Single or en-suite. 1501 9TH AVE. 1 block to P and W. 16th cars.

WILSHIRE DIST. BEAUTIFULLY FURNISHED RM. PRIV. FAMILY. REASONABLE TO RIGHT PARTY. 768901.

WILSHIRE house, lge. front rm. Dble. or twin beds and sgle. rm. All home conven. 607 S. KENMORE. 560485.

PLEASANT well furn. room, hot & cold running water, adj. bath, private Westlake home. Gentleman. Ref. BE. 8477.

WESTLAKE PARK, 611 Carondelet. Large cool newly fur. rm. with porch. Cont. hot water, home priv., garage, parking.

ROOM in beautiful private home, $6, with housekeeping privilege. Call 782-734 after 1 p.m. 1083 BURCK PLACE.

LARGE furnished room, private entrance and bath. Also double garage. 215 N. MANHATTAN PLACE. HOlly. 4682.

WILSHIRE dist. Lge. airy rm., twin beds, gar. 1 blk. L car. 1083 S. OXFORD. 763287.

CHEAPEST rms. Westlake dist. H&C water, single & dbl. beds. Everything new. "Nuf sed." Come & see. 728 S. CORONADO.

WILSHIRE district. Beautiful front room. Nice bath with shower. 560362.

1330 SO. ST. ANDREWS PL. Beautiful front room. Refined private home. 762465.

WESTLAKE dist. Very attractive rm. $21.50 mo. 1031 S. LAKE ST. L car. 552772.

VERY DESIRABLE rooms, clean, reas., walking dist. 685 S. BIXEL. 556352.

COMFORTABLE cool rms., adjoining bath. $5-$7.50. 2215 W. 15TH. BE. 3666.

NICELY furnished room for gentleman, adjoining bath. 1337 CAMBRIA. 558-617.

2 DOUB. and 1 single beds, 4 men at $5 each a week. 145 S. BUNKER HILL.

NICE sunny room, nr. bus and red car line. 1319 FULLER AVE.

YOUNG man wishes to share nice room. $4 wk. 734 S. VALENCIA.

NICELY furnished rm., private bath, for gentleman of refinement. 766408.

WESTLAKE dist., beautifully furn. single front rm. $25. 918 S. Westlk. Nr. 9th.

WESTLAKE—Attract. rms., priv. home, close in. 715 S. Bonnie Brae. DR. 3249.

1334 S. VAN NESS—Near Pico. Upper. Adj. bath. Private entrance. 71523.

NICELY furn. front rm., in private family, for 1 or 2 gentlemen. 129 N. OXFORD.

HOLLYWOOD—Sing. front room. Nicely fur. 1834 N. WESTERN. GR. 7368.

$40, cor. rm., fireplace, mahog. twin beds, priv. res. 1129 GRAND VIEW.

NEWLY furn. rm., accom. 2 or 3 gents. L car. DUn. 8217. 1018 S. Arapahoe.

FURNISHED rm., clean, $4.50 per wk. 1322½ W. 11TH ST.

HOLLYWOOD Rms. with private baths. 6732 Sunset.

$20, $30, NICE outside room, 1 or 2 people. 3290 W. PICO. EMpire 1241.

BEAUTIFUL rooms, $25 to $60. Phone, garage. DRexel 2218.

ANNOUNCEMENT

The following subdivisions of Rental Columns will enable TIMES' readers to more quickly locate the places they want to rent.

West and Northwest

Includes all west of Main street and all sections north of Jefferson street—West Adams, Pico Heights, Westlake, Wilshire, Hollywood, etc.

South and Southwest

Includes all south of Jefferson street and west of Main street—Vermont Square, Manual Arts, Angeles Mesa, Goodyear district, etc.

East and Southeast

Includes all east of Main street and south of Mission Road—Boyle Heights.

North and Northeast

All north of Mission Road and east of Glendale Boulevard—Elysian Park, Highland Park, Lincoln Heights, Garvanza, Glassell Park, Huntington Drive.

TO LET—ROOMS— Furnished

West and Northwest

JUST opened, a delightful home for business people; new buildings, all new furnishings; large, attractive rooms; with dressing-room, hot and cold water, tub and shower baths, and all home comforts. 4007 W. SIXTH ST., near Western. PHONE 567231 or 56612.

LARGE sunny studio rms. in lovely home, piano, housekeeping, near Poly. AT. 5018.

IN refined home, new, fur. rm., priv. ent. nr. M, F, 5 car & Holly bus. VE. 2135.

$35. RM. and priv. bath in fine Wilshire home, blk. from 6th & Western. 568713.

WILSHIRE district, large pleasant room, adj. bath, gentlemen, reas. DU. 2890.

NICELY furn. front rm. Westlake dist. Reas. 1319 INGRAHAM ST. 1 blk. N. of 7th.

977 S. ELDEN AVE. Investigate this large comfortable room, home comforts.

RMS. for men, slp. pch., adj. rm., 2 beds. Priv. fam. 630 W. 16TH ST.

LARGE airy rm., adj. porch suit. for 2, reas. 510 S. WESTMORELAND. DR. 0448.

$3.50 TO $4.50. CLEAN AIRY RMS. CONTINUOUS HOT WATER. 109 N. HOPE.

ELEGANT SUITE IN HOLLYWOOD MANSION. $85. ARGYLE 1901. Holly 8687.

LOVELY clean rms., with slp. pchs. Ideal priv. Free pkg. space. EMp. 3191.

SMALL furn. apt., reas. 908 Elden ave. nr. Ambassador Hotel. DUnkirk 8022.

WILSHIRE dist., beautiful front rm., nice bath with shower. 560-362.

South and Southwest

COOL furn. rm. with outside entrance. In private family to gentlemen. C. E. preferred. 4526 S. VAN NESS. Phone VErmont 6517.

LARGE front rm. & bath, private entrance. University 5615.

345 W. 48th st. Nice rm., adj. bath, also rm. for couple or 2 men.

NEW, elegantly furn. bedroom in new flat. 3644½ S. HOPE. HUmbolt 1287-W.

COUPLE to share 3-rm. furn. bung. 1279 W. 37TH PL. UNiversity 1631.

NICELY furn. rm., fine residential dist., gar., $30. AX. 1188. 442 W. 47TH PL.

SLEEPING rooms for working men. $14 per mo. AT. 4301.

LARGE rm., adj. bath, 2 beds, 1 $15, 2 $21, gar. 1565 W. 22ND ST. BEa. 1464.

North and Northeast

FURNISHED bedroom, bath, with or without board, 2 gentlemen. Capitol 1380 after 5 p.m.

1 LARGE room with kitchenette, gas, lights, telephone and laundry furnished free. 117 N. AVE. 55. GArfield 1794.

$20 MO., beaut. furn. rm., private home, kitchen priv. 447 N. AVE. 56. GA. 2296.

Hotels

TOURISTS, ATTENTION! HOTEL OVIATT. CORNER PICO AND FLOWER STS. KEEP COOL THIS SUMMER. All modern front rooms, homelike atmosphere, $5 per week, with private bath, $10.50 up. Special summer rates to auto tourists and permanent.

STILLWELL HOTEL. 10-Story Fireproof Hotel. Official Hotel Auto Club So. Calif. RATES: Private bath, singles, $2 & $2.50 per day. Private bath, doubles, $3.50 & $4 per day. 838 S. GRAND. Tel. TRinity 1131. Los Angeles, Cal.

HOTEL SENATOR. W. 6th at Bixel. Walking distance. You will be surprised at our very low permanent rates. New complete hotel service. Tub and shower baths. Phone TRinity 3801.

COLONIAL HOTEL. NEW. 1 BLK. FROM WESTLAKE PARK. ALL ROOMS BATH OR SHOWERS. 514 S. WESTLAKE. DRexel 4852.

MOUNTAIN VIEW INN. 5056 HOLLYWOOD BLVD. HOlly. 7973. The hotel with restful atmosphere, wide verandas, lawns, parking, garage, parking space. $1.50 per day up. Monthly rates.

HOTEL ELMAR AND ANNEX. 251 and 257 So. Hope st. Nice, quiet, airy rooms, $4 week, 3 min. walk from business center, ½ blk. north of west end of 3rd st. tunnel.

COMMODORE HOTEL. 1203 W. 7TH ST. A refined hotel, convenient to theaters and shopping. Low summer rates. DUnkirk 1160.

HOTEL NORTHERN. Hill and 2nd. Ph. TRinity 3118. 200 fireproof rooms. Modern equipment, hotel service. $30 mo. and up.

LA SALLE HOTEL. CORNER 2ND AND FIGUEROA ST. New bldg., new furniture, beautiful lobby. Rates $6 per week and up.

MARGANN HOTEL, new, plenty of rooms at $8 and $9 weekly, with bath $12 to $15. Take any W. 7th st. car to 739 HARTFORD ST. Ph. TRinity 4701.

MARK TWAIN HOTEL. In the heart of Hollywood, quiet restful, all cool outside rooms. $15 per week. GRanite 1168.

PRESIDENT HOTEL. 907 W. 2ND ST. AT FIGUEROA. Summer rates, beautiful lobby. Everything new, elev. service. TRinity 3491.

LA JOLLA HOTEL. New, just opened, real comfort; showers, baths, 3 blks. S. P. Station. Summer rates. Walking dist. 721 E. 6TH. MAin 3366.

JEAN HOTEL. 640 S. FLOWER. TRinity 6651. Lge. outside rms. $7 wk. up. Free ph. ser., morn. paper, w. dis. Gar. in con.

ATLAS HOTEL. New bldg. Outside rms. Free parking. $1 day & up. Lobby. Private phones. 125 S. Fremont ave. TRinity 1024.

WASHINGTON HOTEL. 307 S. FIGUEROA ST. A nice new hotel. Summer rates.

HOTEL MELROSE. 120 S. GRAND. TRinity 6821. First-class family hotel. Very low rates.

AURORA HOTEL, new, lobby, parlor, shower, $7, also baths. 717 WHITTIER ST., bet. Valencia and Witmer. DRexel 8369.

KONETA HOTEL. 1314½ N. Bdwy., opp. Hall of Records. New beds, clean, homelike. $5 up. Mod.

$4.50 WK. AND UP—HOTEL CENTRAL. 310 CLAY ST. Modern rooms. Walk ½ way up Angels' Flight at 3rd and Hill.

HOTEL MUNN, 428 S. Olive. A few rooms at $7 and $8 per week. Quiet side.

TO LET—ROOMS— And Board

BEAUTIFUL room for 2 with shower, billiards, h. & c. water, $100. Screened bungalow for 2, $45. Double and single with connecting bath, also 2 singles at $85. Excellent cuisine, cheerful dining room. 50 young people. Music, cards. We see that our guests enjoy life. 1019 BEACON ST. 55367.

WESTLAKE PK. dist., 254 N. Rampart. Beautiful dbls., twin beds, for 2 or 3 young men. Also gentleman to share rm. Delicious southern cooking. DUnkirk 2029; DRexel 1318.

ARAPAHOE, 1000. Lge. airy rm., priv. bath for 2 or 3 persons, in a newly furn. house. Other rms. Excel. meals. Pchs. Summer rates. 11th st. car. DUnkirk 8185.

THE PATTY HERMAN. Private boarding home, $10 wk., best meals, dbl. rms. Twin beds, single rm., bath, shower, piano, Victrola, parking sp. 1464 W. 37TH DR. VErmont 9971.

COUPLE APPRECIATING REAL HOME COMFORTS CAN HAVE CHARMING ACCOMMODATIONS IN PRIVATE RESIDENCE. LOVELY SURROUNDING. FOR PARTICULARS CALL 766561.

CANTERBURY INN. Has desirable dbls. with priv. baths. Also singles by day, wk., mo., for those desir. refined atmosphere. Best food, tiar., hotel service. 945 S. WESTLAKE. 51009.

WESTLAKE dist. 734 S. CORONADO. 554767. Large front room, twin beds, with breakfast and evening dinner. Rates reasonable.

ROOM and BOARD, $40 to $50 per month. 699 S. ARDMORE, cor 7th. 3 blocks W. of Ambassador. Take W. Ninth car or Wilshire bus.

DELIGHTFUL room for 2, also single room in attractive home, near Western ave. Board optional. 4007 W. 6TH ST. 567231 or 56612.

$11—528 S. HARVARD BLVD.—56370. LIVE, EAT & SLEEP WELL. At the beautiful Mimosa Club for Young Ladies. Twin bds. Wilshire dist.

YUCCA INN. Single room with board, $50 per month. Also roommate for college man. References. Hollywood. HEmpstead 5213. 6767 YUCCA ST.

DOUBLE RM.—BOARD SERVICE. COUPLE OR 2 MEN. EXCLUSIVE HOME, NR. AMBASSADOR. 684 S. NEW HAMPSHIRE.

2056 W. 29TH ST., lovely, large room with connecting bath; hot water, home cooking, all conveniences. Gar. 73508.

NICELY furn. rm. and board, for 2 gents. or couple employed. Free parking space. 2657 S. MAGNOLIA AVE. BEacon 4060.

ROOM and board, $10 per week, 2 men. Also room and board, 2 ladies. 1518 SHATTO ST. 520-60.

1025 WESTLAKE AVE. Large airy rm., south and east windows. Suitable for 2 or 3 people. Reasonable.

BEAUTIFULLY furn., twin beds, adjoining bath, excellent meals. Breadlawn Inn, corner Mariposa & Wilshire Blvd.

TO LET—ROOMS— [illegible]

[illegible]

TO LET—APARTMENTS— Furnished

FOLDED A-B-M-S. 520 S. BERENDO. S CAR. GREAT WILSHIRE LOCATION. FIRST-CLASS DOUBLES. [illegible]

[illegible]

TO LET—ROOMS—And Board

MIRAMAR HOTEL
950 W. 7th. Phone VA. 6161.
Adding daily every 2 rooms, 1 with bath, 1 with shower, for gentlemen; 1 CAR. Near 2nd MIRAMAR apts.

618 So. BENTON WAY—Nr. 6th and Park; very nice room; suitable for 2; breakfast if desired; home of the Misses Hall.

646 ELDEN AVE., Westmount; lovely room, with bath; breakfast if desired; also single room.

904 ARAPAHOE—Large front room, for 2 gentlemen; garage if desired; reasonable; walking distance.

NICELY furnished room; private family; 1 or 2 gentlemen; breakfast if desired; 1 block car. 1240 W. 23rd.

LADY alone in modern home will share it with lady; $25. Capitol hill. 1240 W. 23rd.

WITH or without board; nicely furnished room; Wilshire district; Excellent meals. 1126 WILSHIRE BLVD.

HOME cooking, room or board; reasonable rates; 1 block Wilshire car. 1128 WILSHIRE BLVD.

LARGE sunny room, with bath; suitable for 2; breakfast if desired; 1 block car. 2317 W. 20TH ST.

NURSE will board baby; reasonable; 1 block car. 1127 WILSHIRE BLVD.

PLEASANT room, with board; private family; 2 gentlemen; $35 each. 1128 WILSHIRE BLVD.

WILSHIRE dist., new, modern home; room, board; reasonable; 1 block car. 1126 WILSHIRE BLVD.

Investigate this home comforts.

LARGE room for 2 gentlemen; board if desired; 1 block car. 1128 WILSHIRE BLVD.

FIRST-CLASS room and board; convalescent, $40 to $50; 1 block car. 1128 WILSHIRE BLVD.

HOME, sweet Home; $20 per week; 1 block car. 1128 WILSHIRE BLVD.

$6.50 WEEK; room and board; sleeping space, 1425 37TH PL.

WELL furn. room for 2 people; all conveniences; board if desired; 1 block car. 1128 WILSHIRE BLVD.

BOARD for 2 people; all meals; charming home; reasonable. 1128 WILSHIRE BLVD.

NICE for SOUTHERN people; 1 block of Brighton Ave. VA. 7000. 1128 WILSHIRE BLVD.

CARE and an equal consideration; Address C. 62, Box 52, Times.

BOARD and room for 2 gentlemen; $40 per week. 1020 W. 12TH ST.

VERY attractive sitting room, with board; private entrance. 1128 WILSHIRE BLVD.

LADY having beautiful home, will share it with lady; Excellent meals. 1126 WILSHIRE BLVD.

Rooms and Board for Couples

PLEASANT home at park; 2 or 3 gentlemen; board if desired; 1 block car. 1128 WILSHIRE BLVD.

NICE room and board for couple; private family; 1 block car. 1128 WILSHIRE BLVD.

GOOD home and board for couple with small children in strictly modern home; reasonable. 1128 WILSHIRE BLVD.

NURSE will care for infant. 2607 HUMPHREY AVE.

BOARD, care for parent. 228 E. 42ND PL.

MOTHER'S care, children; private home; reasonable. 1128 WILSHIRE BLVD.

PRIV. refined home for 2 or 3 gentlemen; excellent meals. 1128 WILSHIRE BLVD.

TO LET—HOUSES—Furnished

Summer rates. If you are looking for an attractive home, come to 141 N. NEW HAMPSHIRE ST. Dr. 1196.

THE LORRAINE—Under new management; 500 S. Boston Way. Exclusive single apts., nr. park, cars and stores; clean, bright, beautiful, nr. P. O. car.

FURNISHED, NEW, MODERN APARTMENTS, 612 S. ALVARADO. Large beaut. front single suitable for studio, also large double. Summer rates.

TREBOR APTS. Large singles and doubles, hardwood floors, steam heat, continuous hot water, 1 blk. from Westlake Park; reasonable rates. 2520 W. 7th. DRexel 7135.

2 OR 4 adults, new bldg., beaut. furn. flat. Wash. and 16th st., 5 rms. bath, gar. $5. 15 min. 7th and Hill. Inv. yard or W. car. 1635 ARAPAHOE. 920.

WINONA ARMS. Elegant furn. 3 room; summer rates. Gar. and ph. Inc. Pleasant st. in Holly. 1753 N. WINONA. 193-275.

WADE APT. HOTEL
Single and double apt., special tourist rates. Convenient for theatrical people. 1046 S. GRAND AVE. Metro. 3110.

LARGE singles, two blocks S.P.U.C. Exceptionally new and high class. Summer rates. KENMORE ARMS, 672 N. Kenmore, cor. Melrose. "H" car to doors.

MAYFAIR APTS.
40 St. James Pl., Adjoining Chester Pl. BEacon 4642. Double, single. 1 car. Seal. U.S.C. Auto Club & 2nd C. S. Church.

$10 WEEK UP. THE DUNRAVEN 632 W. 9TH ST.
Large airy apts., private phones, downtown, every convenience.

ARLINGTON APTS., cor. Union and Acacia, N. of 6th. Coolest, nicest, newest. Mount. the keenest in the city. 557409.

$6 UP. Hollywood 4604 Los Feliz Blvd. Sun. large single apt. Weekly serv. Twin beds, fireproof garage.

621 S. BONNIE BRAE, TURQUOISE APTS. Block to Westlake Park. Singles, $35 up; doubles, $50 up. Weekly rates.

NEWLY furnished housekeeping rooms and apts. by week or month. Cheap. 600 E. 42ND PL.

WANTED—Congenial man share $45 month furn. apt. F. H. BURNETT, 203 South Carondelet St. Phone DUnkirk 3628.

THE WAYSIDE INN (FIREPROOF)
Single apts. $25, $30; doubles, $36, $42. W. 23RD ST. Phone ATlantic 4676.

BURLINGTON, 376 S. WESTGATE APTS. Nr. Westlake Park. Rates reasonable. Week or month. PHONE 558-668.

HENRIETTA APARTMENTS
1400 ALBANY ST. NEWLY FURN. REAS. RATES. ATlantic 8867.

LOS FELIZ APTS., 4604 Los Feliz Blvd. Elegantly furn. singles, twin beds, phone, bath; gas, included, $65 up.

UP—BONNIE BRAE, 686 S.—DRexel 2906. The homiest apt. to L. A. Precinct. Weekly, if desired. 1 blk. from Westlake.

THOMPSON APTS. Brand new, wonderful location, among hills of exquisite singles, $50. 131 S. AVE. 63, nr. Pasadena ave.

$15 UP—WALDRON SINGLE APTS. PHONE AND JANITOR SERVICE FREE. 1620 W. 12TH. PHONE 556-262.

LOVEJOY APTS.
839 W. 3rd, corner Grand. Large runs, close in. $30 with bath $36.50 up.

ORTH APTS.
125 N. Grand. Large sunny close in singles, $30, with bath, $36.50 up.

FURNISHED 3 rooms, 4 beds, 1 bath, light, airy, beautiful view, $35, 241 S. HOPE ST., between 3rd & 4th Sts.

APT. with shower bath; livable apt. in best locality; 2 beds; 1 block Western Ave. $25. 852 N. OXFORD. 749-554.

BEVERLY HILLS apts. with large kitchen and dressing room; private front and back entrances. 324½ N. RODEO DRIVE.

$40 AND $45, just completing beautiful 2-room apartments. Walking distance. 1090 TEMPLE ST.

FRA. APTS., 1130 S. Hope. Bldg. 6800. $40 up. Strictly modern, direct phones, walking dist., daily, wkly, monthly rates.

$50 UP, near Ambassador, 603 S. Berendo. New single. Take R. car.

HOLLYWOOD, 1745 N. Mariposa ave. 2 nice and bath. Strictly modern, low rent to desirable tenants. Fine loc. $40; inc. $490. 4208 S. OLIVE.

TO LET—FLATS—Furnished

West and Northwest

EXCLUSIVE W. Adams dist. High ground. The show place of Los Angeles. 5 large rms., beaut. comp. furn., 2 bedrms., twin beds, dressing-rm., tile bath; shower, private phone. A perfect home. Ocean breeze. 7th W. Adams car; garage, $100. Must be seen to be appreciated. 3843 W. 27TH, nr. 7th ave. Empire 9632.

CHATSWORTH TERRACE. WESTLAKE DIST. HANDSOMELY FURN., 4-RM. FLAT. EXCELLENT CLOSE-IN LOCATION. 10 MIN. BROADWAY. 2 CAR LINES. W. 9TH AND 11TH. SHOWN 10 TO 5 W. 904 PARK VIEW ST.

LOOK! ONE MONTH'S RENT FREE. 311 N. VAN NESS, 2-rm. strictly mod. flat in brand new apt. building; beautifully furn. with Chinese rugs and overstuffed furniture. Open for inspection. Phone Tucker 3385.

NEAR 6TH AND FIGUEROA
Partially furnished 5-room upper flat, suitable for subletting. $85. 4 month. Phone Trinity 3641. MISS OLSON.

COMPLETELY furnished 4-room flat, sleeping porch and garage, telephone and water paid. $90. Call MISS OLSON, Trinity 3641.

304 S. ARDMORE AVE.
6 rooms, 2 baths, beautifully furnished. Grand piano, Victrola, etc. The last word in new and modern home. Inspect or phone afternoons. 563053. Phone mornings, MEtropolitan 2751.

$60—Fur. flats, 5 rms., 2 bedrms., compl. fur. Also have other 3, 4 and 5 rms., $40 to $95 ea. Some with and without garage. All in A-1 condition. See them. TINNEY, 1815½ So. Vermont. BEacon 7131.

$75—Hollyw'd. Perfect for 2. New utra modern, cool, complete, fine district. Gar., phone 2200 TEMPLE HILL DR. cr. Beachwood. Glan. 6107 or Glan. 7338.

NEW beautifully furnished 4-room flat, strictly mod., dis. bed, buffet, nook, tile bath and shower, garage, phone; high and gets ocean breeze, 20 min. to Broad. 942 E. 42ND PL. W. 17th Dr. EM. 3021.

AVAILABLE Aug. 1. Beautifully furnished 4-room flat, living-room, 20x29; oriental rugs, piano, Victrola, 20 minutes from Broadway, on N. line Glendale car. 1 DRexel 6683, 322 S. VENDOME ST.

HIGHEST class new Wilshire flat, 5 large rooms, elegantly furnished. Never been rented. Garage, garden, gardener, adults. $160. Phone after 10 o'clock. DRexel 1056.

FREE, RENT 1 WEEK—
$65—4 lge. nicely furn. rooms, gar. age, close in. Ph. 2 cars. 4144 NORMAL.

$65—2313 S. Vermont at Adams st. Elegant 4-room modern lower flat. All nicely furnished with garage. Owner, 2313 S. VERMONT.

6 ATTRACTIVELY FURNISHED ROOMS, PIANO, PHONE, GARAGE. QUIET LOCATION. CLOSE IN. 1213 ELDEN "H" CAR.

WALK, dist., from town, fine view, 4-rm. mod. furn. 2 dbl. beds, $60. Also 4-rm. lower, $50 mo. 1201 HUNTLEY DR.

RICHLY furn. & close in, 2 beds, phone, garage, $35; pool park and car. 836 Kensington. 70807.

BEAUTIFUL 5-rm. duplex apts., elegantly furn., garage. Coolest location Hollywood. Summer rates. 1812 N. BERENDO.

BEAUTIFULLY furn. 5-rm. lower duplex, tile bath, shower, $100. 1 blk. car line. 317 N. ST. ANDREWS PL. GR. 8246.

FLAT, furnished, 3-room with breakfast porch, silver and linen furnished. 1220 S. BERENDO ST. near Pico.

$65. UPPER 4-rm. flat, 2 dis. beds, sleeping porch. Alsminster rugs, upholstery furniture. 1504½ Pico near Vermont.

WEST HOLLYWOOD car. 7-rm., 3 bedrms., sunrm., new furniture, phone, lovely yard and garage. CALL 569043.

HOLLYWOOD new and high class. Summer rates. KENMORE ARMS, 672 N. Kenmore, cor. Melrose. "H" car to doors.

$40 UP. Hollywood 4604 Los Feliz Blvd. Sun. large single apt. Weekly serv. Twin beds, fireproof garage.

621 S. BONNIE BRAE, TURQUOISE APTS. Block to Westlake Park. Singles, $35 up; doubles, $50 up. Weekly rates.

NEWLY furnished housekeeping rooms and apts. by week or month. Cheap. 600 E. 42ND PL.

WANTED—Congenial man share $45 month furn. apt. F. H. BURNETT, 203 South Carondelet St. Phone DUnkirk 3628.

THE WAYSIDE INN (FIREPROOF)
Single apts. $25, $30; doubles, $36, $42. W. 23RD ST. Phone ATlantic 4676.

BURLINGTON, 376 S. WESTGATE APTS. Nr. Westlake Park. Rates reasonable. Week or month. PHONE 558-668.

HENRIETTA APARTMENTS
1400 ALBANY ST. NEWLY FURN. REAS. RATES. ATlantic 8867.

LOS FELIZ APTS., 4604 Los Feliz Blvd. Elegantly furn. singles, twin beds, phone, bath; gas, included, $65 up.

UP—BONNIE BRAE, 686 S.—DRexel 2906. The homiest apt. to L. A. Precinct. Weekly, if desired. 1 blk. from Westlake.

THOMPSON APTS. Brand new, wonderful location, among hills of exquisite singles, $50. 131 S. AVE. 63, nr. Pasadena ave.

$15 UP—WALDRON SINGLE APTS. PHONE AND JANITOR SERVICE FREE. 1620 W. 12TH. PHONE 556-262.

LOVEJOY APTS.
839 W. 3rd, corner Grand. Large runs, close in. $30 with bath $36.50 up.

ORTH APTS.
125 N. Grand. Large sunny close in singles, $30, with bath, $36.50 up.

FURNISHED 3 rooms, 4 beds, 1 bath, light, airy, beautiful view, $35, 241 S. HOPE ST., between 3rd & 4th Sts.

APT. with shower bath; livable apt. in best locality; 2 beds; 1 block Western Ave. $25. 852 N. OXFORD. 749-554.

BEVERLY HILLS apts. with large kitchen and dressing room; private front and back entrances. 324½ N. RODEO DRIVE.

$40 AND $45, just completing beautiful 2-room apartments. Walking distance. 1090 TEMPLE ST.

FRA. APTS., 1130 S. Hope. Bldg. 6800. $40 up. Strictly modern, direct phones, walking dist., daily, wkly, monthly rates.

$50 UP, near Ambassador, 603 S. Berendo. New single. Take R. car.

HOLLYWOOD, 1745 N. Mariposa ave. 2 and bath. Strictly modern, low rent to desirable tenants. Fine loc. $40; inc. $490. 4208 S. OLIVE.

TO LET—APARTMENTS—Furnished

$45 MONTH AND UP—
Just Opened
OASIS APARTMENTS.
1020 So. New Hampshire
Richly furnished
3-room units.
Wonderful little homes.
Colors in old rose, Lavender and blue.
You'll enjoy the right of this unusual
Kitchenless building.
W. 11th st. car, or Vermont ave. car connects to every car line in city. Markets and theaters close by.

YOU WILL FIND A HOME IN BEAUTIFUL WILSHIRE PLACE APTS. Modern to the last detail. 3-story new brick building. Cool, airy, comfortable. Maid and hotel service. Phone. Spacious parlor. Amusement and billiard hall. Tea and lunch room connected. Attractive summer rates from $60 up. MRS. V. BECKER, Owner and Manager. DUnkirk 3709.

$45 $45
EDDY APTS.
EVERYTHING NEW, JANITOR SERVICE IF CAR TO DOOR. WILSHIRE DIST. 4160 ROSEWOOD. DUnkirk 8527.

THE VERY BEST IN L. A.—
Marble, tile, Tiffany, Showers. Everything. Free parking space for phone. Elegantly furnished singles, $50 and $60. KANSAR ARMS, 4019 Kansas ave., or Vermont at Manual Arts High.

OREGON APARTMENTS.
2236 N. VERMONT AVE.
NEW BLDG., SPACIOUS ROOMS, TWO FULL SIZE BEDS IN EACH APT. Completely furn. Rate $50 mo. DU. 5373.

HOLLYWOOD—$55 TO $65
FRANCELIA APARTMENTS
5800 LEXINGTON AVE.
2 blks. N. of Santa Monica, 1 blk. W. of Western, new single apts., some twin beds, all outside rooms. Luxuriously furnished. HOLLYWOOD 6830.

$45 AND $60.
676 CORONADO ST. SOUTH.
JONFRED APARTMENTS.
Two blocks west of Westlake Park. Beautiful lobby and sun porch, refined surroundings.

$50 & UP. PHONES. $50 & UP.
THESE ARE EXCEPTIONAL VALUES.
NEW FORUM APTS.
1221 S. NORTON AVE.
Beaut. furn. Large airy outside rooms. ½ blk. Pico car, theater, stores, garages.

$50. HOLLYWOOD ARMS
1075 N. Ivar, nr. Andrews Pl. New beautiful apt. Nothing like them. Brick bldg. ½ block from Santa Monica Blvd. and Western ave. Wonderfully furn. GRanite 2544.

$55—NEW flats, reduced rents. 227-243 W. Vernon and 4264 S. Olive, near Moneta. Complete, modern, new furniture, 2 beds, linen; cooking porch, walls dec. 2 porches, yard, garage. Adults.

$65. Completely furnished modern flat. 3 beds, linen, cooking porch, walls decorated. 1025 W. 38TH ST. BEacon 5393.

COOL upper, adults, $50. ½ blk. car. 160 W. SANTA BARBARA.

4029 DENKER, lower 4-rm. flat, gar. Every conv. 2 cars. VErmont 2483.

East and Southeast

114 N. FICKETT, flat 5 rooms, bath, pond view, sun, $37.50. All adults, cook, clean. Adults. 727 cor. east. $45 mo.

$55—5-RM. duplex, 1017-19 EAST MAIN ST., Alhambra. BEacon 2887.

TO LET—FLATS—Unfurnished

West and Northwest

TWO ULTRA-MODERN 4-RM. FLATS INCLUDING GARAGE. PHONE AND JANITOR SERVICE. IN AN EXCLUSIVE RESIDENTIAL SECTION. FOR PARTICULAR ADULTS. HOTEL
1751 WESTMORELAND BLVD.
One block west of Hobart.

LOOK AT THESE PRICES
$45 and $75.
Large spacious rooms, handsomely finished and beautifully decorated. The last word in modern conveniences.
With each apartment is furnished: Spacious wardrobe, dressing table, in-a-door bed, white enamel stove, ice box, hot water, and many built-in features.
LARGE APARTMENTS INCLUDE: Living-room, 14x19; bedroom, 11½x19; kitchen, 8x12; buffet, dressing room, 6x8; men's closet, tile bath.
SMALLER ONES: Large living-room, 12x19; kitchen, 8x12; dressing-room, 5½x8; bath.
Floors being finished this week.
Nothing to equal them in location, quality and price. Come see.
OPEN SUNDAY 10 TO 3
LOVEJOY APARTMENTS.
328 S. Kenmore Ave.

AM preparing to build and lease for 10 to 20 years, 12 or 20 apts. for high class tenants in the heart of the business district of Santa Monica. See FRANK H. BOOS, 1127 Bank of Italy Bldg.

SINGLE apt., automatic heater, built-in bed, table and dresser, hardwood floors, nice view, $35. Adults only. 1932 HILL. HUBBY.

NEW apartments, 2 beds, furnished or unfurnished. 3671 S. HOOVER ST. BEacon 6363.

NEW 4-room apts., $35 to $40. The DORCHESTER, 872 S. Coronado, near Wilshire blvd. High class, tile baths, etc.

UNFURN. single & dble apt., strictly mod. New, Monroe near Western, MOly 3760.

5 RMS., 2 well beds, 2 dressing rms., hot water, phone. 127 N. NEW HAMPSHIRE

TO LET—APARTMENTS—Unfurnished

$25 MONTH—
WONDERFUL LITTLE BRAND NEW UNFURNISHED DWELLING.
OIL PAINTED, TIFFANY FINISH CEILINGS, PANELED WALL PAPER. FINE BATH AND KITCHEN.
1016 S. KINGSLEY DRIVE.

$35—NEW 3-rm., strictly modern, including garage. 506 S. RAMPART BLVD.

3-ROOM apartment at 2462 E. 8TH ST. unfurnished.

BEAUTIFUL 4-room apt., strictly modern. Call Hollywood 2739.

BEAU. new single apt. with bkfst. nooks. $400. 4208 S. OLIVE.

TO LET—FLATS—Furnished

West and Northwest

EXCLUSIVE W. Adams dist. High ground. The show place of Los Angeles. 5 large rms., beaut. comp. furn., 2 bedrms., twin beds, dressing-rm., tile bath; shower, private phone. A perfect home. Ocean breeze. 7th W. Adams car; garage, $100. Must be seen to be appreciated. 3843 W. 27TH, nr. 7th ave. Empire 9632.

CHATSWORTH TERRACE. WESTLAKE DIST. HANDSOMELY FURN., 4-RM. FLAT. EXCELLENT CLOSE-IN LOCATION. 10 MIN. BROADWAY. 2 CAR LINES. W. 9TH AND 11TH. SHOWN 10 TO 5 W. 904 PARK VIEW ST.

LOOK! ONE MONTH'S RENT FREE. 311 N. VAN NESS, 2-rm. strictly mod. flat in brand new apt. building; beautifully furn. with Chinese rugs and overstuffed furniture. Open for inspection. Phone Tucker 3385.

NEAR 6TH AND FIGUEROA
Partially furnished 5-room upper flat, suitable for subletting. $85. 4 month. Phone Trinity 3641. MISS OLSON.

COMPLETELY furnished 4-room flat, sleeping porch and garage, telephone and water paid. $90. Call MISS OLSON, Trinity 3641.

304 S. ARDMORE AVE.
6 rooms, 2 baths, beautifully furnished. Grand piano, Victrola, etc. The last word in new and modern home. Inspect or phone afternoons. 563053. Phone mornings, MEtropolitan 2751.

$60—Fur. flats, 5 rms., 2 bedrms., compl. fur. Also have other 3, 4 and 5 rms., $40 to $95 ea. Some with and without garage. All in A-1 condition. See them. TINNEY, 1815½ So. Vermont. BEacon 7131.

$75—Hollyw'd. Perfect for 2. New utra modern, cool, complete, fine district. Gar., phone 2200 TEMPLE HILL DR. cr. Beachwood. Glan. 6107 or Glan. 7338.

NEW beautifully furnished 4-room flat, strictly mod., dis. bed, buffet, nook, tile bath and shower, garage, phone; high and gets ocean breeze, 20 min. to Broad. 942 E. 42ND PL. W. 17th Dr. EM. 3021.

AVAILABLE Aug. 1. Beautifully furnished 4-room flat, living-room, 20x29; oriental rugs, piano, Victrola, 20 minutes from Broadway, on N. line Glendale car. 1 DRexel 6683, 322 S. VENDOME ST.

HIGHEST class new Wilshire flat, 5 large rooms, elegantly furnished. Never been rented. Garage, garden, gardener, adults. $160. Phone after 10 o'clock. DRexel 1056.

FREE, RENT 1 WEEK—
$65—4 lge. nicely furn. rooms, garage, close in. Ph. 2 cars. 4144 NORMAL.

$65—2313 S. Vermont at Adams st. Elegant 4-room modern lower flat. All nicely furnished with garage. Owner, 2313 S. VERMONT.

6 ATTRACTIVELY FURNISHED ROOMS, PIANO, PHONE, GARAGE. QUIET LOCATION. CLOSE IN. 1213 ELDEN "H" CAR.

WALK, dist., from town, fine view, 4-rm. mod. furn. 2 dbl. beds, $60. Also 4-rm. lower, $50 mo. 1201 HUNTLEY DR.

RICHLY furn. & close in, 2 beds, phone, garage, $35; pool park and car. 836 Kensington. 70807.

BEAUTIFUL 5-rm. duplex apts., elegantly furn., garage. Coolest location Hollywood. Summer rates. 1812 N. BERENDO.

BEAUTIFULLY furn. 5-rm. lower duplex, tile bath, shower, $100. 1 blk. car line. 317 N. ST. ANDREWS PL. GR. 8246.

FLAT, furnished, 3-room with breakfast porch, silver and linen furnished. 1220 S. BERENDO ST. near Pico.

$65. UPPER 4-rm. flat, 2 dis. beds, sleeping porch. Alsminster rugs, upholstery furniture. 1504½ Pico near Vermont.

WEST HOLLYWOOD car. 7-rm., 3 bedrms., sunrm., new furniture, phone, lovely yard and garage. CALL 569043.

HOLLYWOOD new and high class. Summer rates. KENMORE ARMS, 672 N. Kenmore, cor. Melrose. "H" car to doors.

MAYFAIR APTS.
40 St. James Pl., Adjoining Chester Pl. BEacon 4642. Double, single. 1 car. Seal. U.S.C. Auto Club & 2nd C. S. Church.

$10 WEEK UP. THE DUNRAVEN 632 W. 9TH ST.
Large airy apts., private phones, downtown, every convenience.

ARLINGTON APTS., cor. Union and Acacia, N. of 6th. Coolest, nicest, newest. Mount. the keenest in the city. 557409.

$6 UP. Hollywood 4604 Los Feliz Blvd. Sun. large single apt. Weekly serv. Twin beds, fireproof garage.

621 S. BONNIE BRAE, TURQUOISE APTS. Block to Westlake Park. Singles, $35 up; doubles, $50 up. Weekly rates.

NEWLY furnished housekeeping rooms and apts. by week or month. Cheap. 600 E. 42ND PL.

WANTED—Congenial man share $45 month furn. apt. F. H. BURNETT, 203 South Carondelet St. Phone DUnkirk 3628.

THE WAYSIDE INN (FIREPROOF)
Single apts. $25, $30; doubles, $36, $42. W. 23RD ST. Phone ATlantic 4676.

BURLINGTON, 376 S. WESTGATE APTS. Nr. Westlake Park. Rates reasonable. Week or month. PHONE 558-668.

HENRIETTA APARTMENTS
1400 ALBANY ST. NEWLY FURN. REAS. RATES. ATlantic 8867.

LOS FELIZ APTS., 4604 Los Feliz Blvd. Elegantly furn. singles, twin beds, phone, bath; gas, included, $65 up.

UP—BONNIE BRAE, 686 S.—DRexel 2906. The homiest apt. to L. A. Precinct. Weekly, if desired. 1 blk. from Westlake.

THOMPSON APTS. Brand new, wonderful location, among hills of exquisite singles, $50. 131 S. AVE. 63, nr. Pasadena ave.

$15 UP—WALDRON SINGLE APTS. PHONE AND JANITOR SERVICE FREE. 1620 W. 12TH. PHONE 556-262.

LOVEJOY APTS.
839 W. 3rd, corner Grand. Large runs, close in. $30 with bath $36.50 up.

ORTH APTS.
125 N. Grand. Large sunny close in singles, $30, with bath, $36.50 up.

FURNISHED 3 rooms, 4 beds, 1 bath, light, airy, beautiful view, $35, 241 S. HOPE ST., between 3rd & 4th Sts.

APT. with shower bath; livable apt. in best locality; 2 beds; 1 block Western Ave. $25. 852 N. OXFORD. 749-554.

BEVERLY HILLS apts. with large kitchen and dressing room; private front and back entrances. 324½ N. RODEO DRIVE.

$40 AND $45, just completing beautiful 2-room apartments. Walking distance. 1090 TEMPLE ST.

FRA. APTS., 1130 S. Hope. Bldg. 6800. $40 up. Strictly modern, direct phones, walking dist., daily, wkly, monthly rates.

$50 UP, near Ambassador, 603 S. Berendo. New single. Take R. car.

HOLLYWOOD, 1745 N. Mariposa ave. 2 and bath. Strictly modern, low rent to desirable tenants. Fine loc. $40; inc. $490. 4208 S. OLIVE.

TO LET—FLATS—Unfurnished

West and Northwest

MODERN UPPER FLAT
Elegant 4-rm. modern upper flat with extra bed in front room, tile bath, shower, breakfast nook. Located on northwest corner of 8th and H. Andrews, only 2 blocks from Wilshire and Western. See this immediately before you decide. MR. DOSWELL, owner, 560277.

$55, $60. 4506 WILLOWBROOK AVE. Wonderful location, beaut. 4-rm. upper and lower flats, tile bath and sink, built nook, hwd. floors, 1 bk. yellow, red cars, 1 bk. Unit. of Cal. C. E. GREEN. 597108 or Vandike 3760.

FURNISHED AND UNFURNISHED 3, 4, 5, 6-ROOM SUITES. LET BROS. BUILT. Flats and res. apts. Rates $70 up. CALL MR. CARDWELL, 311 So. Vermont. LET BROS. DU. 1606.

5-ROOM unfurn. flat, $50 mo.; $45 on yr. lease, located 1 block from Chaplin Studio, 4 blocks from Holly. High Sch. 1720 FOUNTAIN AVE. HEMpstead, 9696.

$50—4565 W. 16TH ST., 5 lg. sunny rms. New. Grand View nr. Lafayette Sq. 16th and Pico cars. 20 min. from Dept. Store and ocean. Garage. Phone 75348.

BEAUTIFUL 4-rm. flat, tile bath and sink. Strictly mod., garage. Ideally situated west Hollywood. 1231 HAYWORTH. Also Santa Monica cars.

$50—4 lge. newly decorated rms., extra bed. Gar. Close in. Only 10 minutes to city by car. Pig. of Wash. 1046½ LOVELACE AVE.

BEAUTIFUL 4-rm. flat with maid warters, two tile baths and tiled kitchen, nothing better in Los Angeles. No. 352 S. BERENDO.

NEW attract. duplex, 7 rms. up and 7 down. New 2 car. Nr. 24th St. High School in heart. Wilshire dist. $110 each flat. 1242 E. HARVARD. Empire 4910.

5 ROOMS, BREAKFAST ROOM, SHOWER, GARAGE, PHONE, DOWN TO THE MINUTE. WILSHIRE, $75. 868296. DUnkirk 6290.

COMPLETELY furnished 4-room flat, sleeping porch and garage, telephone and water paid. $90. Call MISS OLSON, Trinity 3641.

304 S. ARDMORE AVE.
6 rooms, 2 baths, beautifully furnished. Grand piano, Victrola, etc. The last word in new and modern home. Inspect or phone afternoons. 563053. Phone mornings, MEtropolitan 2751.

$60—Fur. flats, 5 rms., 2 bedrms., compl. fur. Also have other 3, 4 and 5 rms., $40 to $95 ea. Some with and without garage. All in A-1 condition. See them. TINNEY, 1815½ So. Vermont. BEacon 7131.

$75—Hollyw'd. Perfect for 2. New utra modern, cool, complete, fine district. Gar., phone 2200 TEMPLE HILL DR. cr. Beachwood. Glan. 6107 or Glan. 7338.

NEW beautifully furnished 4-room flat, strictly mod., dis. bed, buffet, nook, tile bath and shower, garage, phone; high and gets ocean breeze, 20 min. to Broad. 942 E. 42ND PL. W. 17th Dr. EM. 3021.

AVAILABLE Aug. 1. Beautifully furnished 4-room flat, living-room, 20x29; oriental rugs, piano, Victrola, 20 minutes from Broadway, on N. line Glendale car. 1 DRexel 6683, 322 S. VENDOME ST.

HIGHEST class new Wilshire flat, 5 large rooms, elegantly furnished. Never been rented. Garage, garden, gardener, adults. $160. Phone after 10 o'clock. DRexel 1056.

FREE, RENT 1 WEEK—
$65—4 lge. nicely furn. rooms, garage, close in. Ph. 2 cars. 4144 NORMAL.

$65—2313 S. Vermont at Adams st. Elegant 4-room modern lower flat. All nicely furnished with garage. Owner, 2313 S. VERMONT.

6 ATTRACTIVELY FURNISHED ROOMS, PIANO, PHONE, GARAGE. QUIET LOCATION. CLOSE IN. 1213 ELDEN "H" CAR.

WALK, dist., from town, fine view, 4-rm. mod. furn. 2 dbl. beds, $60. Also 4-rm. lower, $50 mo. 1201 HUNTLEY DR.

RICHLY furn. & close in, 2 beds, phone, garage, $35; pool park and car. 836 Kensington. 70807.

BEAUTIFUL 5-rm. duplex apts., elegantly furn., garage. Coolest location Hollywood. Summer rates. 1812 N. BERENDO.

BEAUTIFULLY furn. 5-rm. lower duplex, tile bath, shower, $100. 1 blk. car line. 317 N. ST. ANDREWS PL. GR. 8246.

FLAT, furnished, 3-room with breakfast porch, silver and linen furnished. 1220 S. BERENDO ST. near Pico.

$65. UPPER 4-rm. flat, 2 dis. beds, sleeping porch. Alsminster rugs, upholstery furniture. 1504½ Pico near Vermont.

WEST HOLLYWOOD car. 7-rm., 3 bedrms., sunrm., new furniture, phone, lovely yard and garage. CALL 569043.

HOLLYWOOD new and high class. Summer rates. KENMORE ARMS, 672 N. Kenmore, cor. Melrose. "H" car to doors.

MAYFAIR APTS.
40 St. James Pl., Adjoining Chester Pl. BEacon 4642. Double, single. 1 car. Seal. U.S.C. Auto Club & 2nd C. S. Church.

$10 WEEK UP. THE DUNRAVEN 632 W. 9TH ST.
Large airy apts., private phones, downtown, every convenience.

ARLINGTON APTS., cor. Union and Acacia, N. of 6th. Coolest, nicest, newest. Mount. the keenest in the city. 557409.

$6 UP. Hollywood 4604 Los Feliz Blvd. Sun. large single apt. Weekly serv. Twin beds, fireproof garage.

621 S. BONNIE BRAE, TURQUOISE APTS. Block to Westlake Park. Singles, $35 up; doubles, $50 up. Weekly rates.

NEWLY furnished housekeeping rooms and apts. by week or month. Cheap. 600 E. 42ND PL.

WANTED—Congenial man share $45 month furn. apt. F. H. BURNETT, 203 South Carondelet St. Phone DUnkirk 3628.

THE WAYSIDE INN (FIREPROOF)
Single apts. $25, $30; doubles, $36, $42. W. 23RD ST. Phone ATlantic 4676.

BURLINGTON, 376 S. WESTGATE APTS. Nr. Westlake Park. Rates reasonable. Week or month. PHONE 558-668.

HENRIETTA APARTMENTS
1400 ALBANY ST. NEWLY FURN. REAS. RATES. ATlantic 8867.

LOS FELIZ APTS., 4604 Los Feliz Blvd. Elegantly furn. singles, twin beds, phone, bath; gas, included, $65 up.

UP—BONNIE BRAE, 686 S.—DRexel 2906. The homiest apt. to L. A. Precinct. Weekly, if desired. 1 blk. from Westlake.

THOMPSON APTS. Brand new, wonderful location, among hills of exquisite singles, $50. 131 S. AVE. 63, nr. Pasadena ave.

$15 UP—WALDRON SINGLE APTS. PHONE AND JANITOR SERVICE FREE. 1620 W. 12TH. PHONE 556-262.

LOVEJOY APTS.
839 W. 3rd, corner Grand. Large runs, close in. $30 with bath $36.50 up.

ORTH APTS.
125 N. Grand. Large sunny close in singles, $30, with bath, $36.50 up.

FURNISHED 3 rooms, 4 beds, 1 bath, light, airy, beautiful view, $35, 241 S. HOPE ST., between 3rd & 4th Sts.

APT. with shower bath; livable apt. in best locality; 2 beds; 1 block Western Ave. $25. 852 N. OXFORD. 749-554.

BEVERLY HILLS apts. with large kitchen and dressing room; private front and back entrances. 324½ N. RODEO DRIVE.

$40 AND $45, just completing beautiful 2-room apartments. Walking distance. 1090 TEMPLE ST.

FRA. APTS., 1130 S. Hope. Bldg. 6800. $40 up. Strictly modern, direct phones, walking dist., daily, wkly, monthly rates.

$50 UP, near Ambassador, 603 S. Berendo. New single. Take R. car.

HOLLYWOOD, 1745 N. Mariposa ave. 2 and bath. Strictly modern, low rent to desirable tenants. Fine loc. $40; inc. $490. 4208 S. OLIVE.

TO LET—FLATS—Unfurnished

West and Northwest

MODERN UPPER FLAT
Elegant 4-rm. modern upper flat with extra bed in front room, tile bath, shower, breakfast nook. Located on northwest corner of 8th and H. Andrews, only 2 blocks from Wilshire and Western. See this immediately before you decide. MR. DOSWELL, owner, 560277.

$55, $60. 4506 WILLOWBROOK AVE. Wonderful location, beaut. 4-rm. upper and lower flats, tile bath and sink, built nook, hwd. floors, 1 bk. yellow, red cars, 1 bk. Unit. of Cal. C. E. GREEN. 597108 or Vandike 3760.

FURNISHED AND UNFURNISHED 3, 4, 5, 6-ROOM SUITES. LET BROS. BUILT. Flats and res. apts. Rates $70 up. CALL MR. CARDWELL, 311 So. Vermont. LET BROS. DU. 1606.

5-ROOM unfurn. flat, $50 mo.; $45 on yr. lease, located 1 block from Chaplin Studio, 4 blocks from Holly. High Sch. 1720 FOUNTAIN AVE. HEMpstead, 9696.

$50—4565 W. 16TH ST., 5 lg. sunny rms. New. Grand View nr. Lafayette Sq. 16th and Pico cars. 20 min. from Dept. Store and ocean. Garage. Phone 75348.

BEAUTIFUL 4-rm. flat, tile bath and sink. Strictly mod., garage. Ideally situated west Hollywood. 1231 HAYWORTH. Also Santa Monica cars.

$50—4 lge. newly decorated rms., extra bed. Gar. Close in. Only 10 minutes to city by car. Pig. of Wash. 1046½ LOVELACE AVE.

BEAUTIFUL 4-rm. flat with maid warters, two tile baths and tiled kitchen, nothing better in Los Angeles. No. 352 S. BERENDO.

NEW attract. duplex, 7 rms. up and 7 down. New 2 car. Nr. 24th St. High School in heart. Wilshire dist. $110 each flat. 1242 E. HARVARD. Empire 4910.

5 ROOMS, BREAKFAST ROOM, SHOWER, GARAGE, PHONE, DOWN TO THE MINUTE. W

TO LET—
Or Lease
Stores and Shops

STORES, LOFTS, OFFICES

Come in and make use of our valuable services, knowledge, and data on business locations. We will assist you whether your needs are

$65 a month or $500 a month.

We have a big demand for the following line of business:

Millinery	Beauty Parlor	Bank
Gowns	Dressmaker	Jeweler
Art Goods	Photographer	Furrier
Tea Room	Drug Store	Dentist
Florist	Confectionery	Doctor
Notions	Stationery	Radio
Furniture	Chiropodist	Barber
Hardware	Electric Goods	Market

For information, call MR. MATHEWS at SHAW & MERNIS.

DUnkirk 0724. Broadway 1304.
2683 W. 7th. 427 Mer. Nat. Bank Bldg.

HIGH-CLASS SHOPS FOR RENT—
New two-story building.
6th and Westmoreland avenues.
Something new and different.
20x80 to driveway.
Equipped for cold storage.
Must see to appreciate.
Ready to occupy August 15th.
See L. C. Borden,
LOS ANGELES INCOME PROPERTIES, INC., 607 Pacific Finance Bldg.
Phone Faber 0024.

LARGE store & rm., good location, rent $85. Owner, 1124 TEMPLE ST.

3 NEW stores, 806-8 W. 11th, nr. Figueroa. Low rent. OWNER, DRexel 4478.

STORE for rent or lease, suitable for any business. 1515 W. WASH. BL. 1717.

STORE room 16x70, 208 N. WESTERN. 3 phone rm. Very cheap rent. Inq.

GOOD real estate office, for 7002 SUNSET BLVD. Exp. HEmpstead 1047.

900 SO. ST., ground floor, cent. Hollywood. Long lease. Low rent. Chanslor & Lyon.

MAIN ST., 240-251 S. Cheap rent by day, wk. or mo. G. CARPENTER, TR. 8757.

1784 4TH Ave. Store & light mfg. space. THOMAS BUCHER, Vandike 8294.

Offices and Desk Space

BEAUTIFUL OFFICE.
18x28.
$75 Month.
819 UNION OIL BUILDING.

OFFICE suite, facing Westlake Park. Good location for doctor, dentist or chiropractor. Call DUnkirk 9273.

INDUSTRIAL site, 84,500 sq. ft. on South Park. Rent, also 16,000 sq. ft. on Merrill Ave., S.W. Gateway. Both properties have drill track, gas, water, elec. power. Chanslor & Lyon.

ADVANCING to financial, wholesale & retail centers, attractive large office space with two or four large windows, on south side 8th St. New bldg. Choice service if desired. R. H. HOPKINS, 400 Lane Mtg. Bldg. 8th & Spring Sts.

FOR LEASE—Furnished suite of two offices at 7th and Main. Fine location. Rent $125. See McCALLA, 535 S. Hill. Vandike 8122.

LARGE light office on third floor, Union Bank Bldg., facing 5th st. Low rental. CARLETON BEACH, Inc. 550 UNION BANK BLDG. 5TH & HILL STS. Vandike 8271.

DESIRABLE office, 701 Van Nuys Bldg., corner 5th and Broadway, 60 sq. ft. Divided into 2 general and 2 private spaces. Storage closets and lavatory. Phone TRinity 2098.

3 NICE OFFICE ROOMS REASONABLE. ALSO DESK SPACE. 1004 BYRNE ARCADE.

TO LET—Ideal office for doctor or dentist above drug store on busy corner in Glendale. Call 1101 E. Wilson ave. Brand Blvd. Ph. Glendale 4242.

OFFICE FOR RENT—Two-room suite, partitioned into private offices. Phone information. 1815 W. WASH. BL. 1717.

FOR RENT—Private office, furnished phone service. $60. Room 720, METROPOLITAN THEATER BLDG., 530 S. Hill st. MAin. 3611.

WHO wants the best desk and space in modern light air office, cheapest rent in town with phone and stenographic service. 612 BLACK BLDG.

FOR LEASE—SUITE OF OFFICES ON 2ND FLOOR OF NEW STRONG BLDG., FACING STREET ON STRONG AVE. Lease for TR. TRinity 1131, ASK FOR MR. ATERS

TO LET—Fine, private office with use of reception room; suitable for lady; in town on 7th and Bdwy. See MR. McCARTHY, 612 Bway Bldg.

DELIGHTFUL floor or studio in new building; 40 block west of Bdwy. on 40th-41st. Rent $75. Attractive rates and terms. Inquire 3731 S. Vermont.

FOR RENT—A FEW GOOD OFFICES FOR IMMEDIATE OCCUPANCY. APPLY ROOM 404 CHAMBER OF COMMERCE BLDG.

DESK, pleasant, comfortable office. Use of entire service, sub. stenog., rms. 616 METROPOLITAN THEATER BLDG. Vandike 2092.

OUTSIDE, private, furnished office for rent with stenog & phone service. Large telephone & general reception room. Rent reasonable. 808 SUN BLDG. 7th & Hope.

FOR LEASE—Office space, 7th near Grand ave. Suites of 1 and 2 rooms; all loft space. See HARRY G. SMITH CO., 319 Brockman Bldg. TRinity 8226.

ONE complete side light airy office, 2 roll top desks, typewriter, telephone and public service. $25. 436 DOUGLAS BLDG. TRinity 8662.

SUITE of three, suite of two and three single offices. Apply BOX OFFICE, Mason Opernhouse.

NICELY furnished private office, telephone, use of reception room. National City Bank Bldg. PHONE TRinity 9585.

FURNISHED small private office with phone & girl to answer, suite 821, TRUST & SAV. BG. 215 W. 6th st., cor. of Spring.

ATTRACTIVE office, or desk, or mail and phone service, small charge. 618 JEWELERS' BLDG.

PRIVATE office in suite, financial district. Telephone and stenographer. 1004 GREAT REPUBLIC LIFE BLDG.

$30. DESIRABLE light office, also 2-room suite, $60. 719 DELTA BLDG., 459 S. Spring st.

SINGLE office or partitioned, 2-room suite. Furnished or unfurnished. Phone installed. Inquire 905 HAAS BLDG.

FOR RENT—DESIRABLE OFFICES AT REASONABLE PRICES. APPLY 520 STORY BLDG., 4TH & BDWY. Vandike 8386.

DESK SPACE OR PART OF GROUND-FLOOR OFFICE. 613 W. PICO. EAST OF FIGUEROA.

ATTRACTIVE front furnished office, 2 desks and typewriter, reasonable rent. TRinity 2508.

BANK OF ITALY BLDG.
Well furnished office with telephone, secretarial service desired. RM. 402.

OFFICE desk (phone, secretary service). $15 per. 406 BROADWAY ARCADE BLDG.

ATTRACT. furn. office, 7th and Hill—7, incomp. 514 PANTAGES BLDG. VA. 0002.

1165 STORY BLDG., best location, nicely furn. office, phone $50. Vandike 2078.

A, OF unfurnished office in suite, $10 mo. Include use of ph. 760 BRYSON BLDG.

ATTRACTIVE office. Apply rm. 311 Pantages Theater Bldg. 2nd & Broadway.

B, OF pleasant office with desk and ph. Reas. terms. 424 S. BDWY. Rm. 516.

SMALL ground-floor office on Vermont ave. Call at 3950 N. VERMONT.

DESK SPACE, EXTRA GOOD; FINE light, phone. Call 728 STORY BLDG.

DESK space on ground floor office. MR. MOHR, 807 S. Flower st.

DESIRABLE offices for rent reasonable. Inq. Manager FRONT BLDG., 2nd & Broadway.

$25—FURNISHED OFFICES—$25. 218 WEST 6TH. TRinity 5220.

GROUND floor desk or office space. Call 740 S. SPRING ST.

FIRM suite, 412 A. G. BARTLETT BLDG. Phone MEtro. 8180.

OFFICE 18x18, $25. 5th floor, 314 S. SPRING. Tucker 4081.

$25 MO. desk phone; partitioned office. 634 STACK BLDG., 4th and Broadway.

Industrial and Business Pty

LIGHT airy factory bldg., 16,000 sq. ft. Close in. Standard and Agatha, 2500 mo. OWNER, Dunkirk 4398 or DUnk. 6178.

TO LET—
Or Lease
Industrial and Business Pty

FOR LEASE—
Just off E. 7th st. Close in. New daylight brick bldg. 14,000 sq. ft. on trackage with 2 street frontages.
CENTRAL REALTY COMPANY.
MAIN 3222. 1206 Lowe's State Bldg.

SPACE in 40,000-ft. bldg., N. W. cor. Venice and Grand. Stores, shops, loft space with siding to small stores, from $45 up. GRAGG, 2955 S. Grand.

Poultry Ranches

FOR RENT—5-acre chicken ranch, fully equipped, 5-R. modern house, plenty of fruit trees. Must be able to buy 2000 hens, otherwise don't answer. Last house on East Broadway, San Gabriel.

FOR RENT—8 A. poultry ranch, modern equip. for 2000 hens. Apply 187 E. 185TH ST., GARDENA.

TO LET—FLATS, HOUSES, APTS.—With Furniture For Sale

$50, close-in 5-rm. flat, sleep. porch, furniture for sale. 1514 W. 14TH ST.

$500 HANDLES 8-rm. house, $60 rent. 1610 S. HOOVER. W. 16th car.

FURNITURE—HOUSEHOLD GOODS—For Sale, Exchange.

SWAMPED!
WILL SAVE YOU
$30 OFFERED
LIBERAL TERMS. OPEN EVENINGS.
$30,000 STOCK WILL BE SACRIFICED — AT THE LOWEST PRICES EVER
MANY MORE BARGAINS TOO NUMEROUS TO MENTION.
MAJESTIC FURNITURE CO.
1001 PACIFIC WESTERN AVE.

F-U-R-N-I-T-U-R-E
HERMAN'S BIG STORE
$ 4.00 English breakfast tables $ 2.98
7.75 Units, kitchen chairs, ea. 1.10
25.00 pan. Couch and pad 12.50
35.00 Queen Anne settee, mat. ... 14.50
60.00 Upholstered Bed (Jan. mat.) 24.50
275.00 3-pc. mahog. davenport ... 135.00
85.00 3-pc. mahog. overstfd. suite 49.50
275.00 3-pc. leather overstfd. suite 150.00
85.00 3-pc. wal. dining suite ... 49.50
20.00 Wal. inlaid linoleum 11.75
25.00 Wal. dining table 14.75
45.00 Mahog. spinet desk 21.50
HERMAN'S
1620-32-34 W. Washington.
Open eves. Free del. BEacon 2413.

GRAND RAPIDS FURNITURE
AT FACTORY PRICES.
A wonderful selection of dining room furniture at half price.
9-pc. jacobean suites, $225 and up. 7-pc. diningroom suites, $125 and up. 7-pc. walnut suites, $200 and up. 7-pc. oak suites, $100 and up.
Buffets and Chairs.
Rugs, Living room suites in newest designs and coverings.
ALL TO BE SOLD AT HALF PRICE.
KEIM FURNITURE STUDIO.
1000 WESTERN AVE.

FURNITURE SACRIFICE
Practically new, console table, chiffonier, day bed, 2-9x12 French Wilton rugs, brown mahogany dining table, 6 Chinese tapestry and velour, 9-piece Italian renaissance dining room suite, 10-pc. set seats, Highgloss Detroit gas range, $195. Cash terms. Can be seen until 9 p.m. 2906 VERMONT AVE., near Santa Barbara.

BEAUT. furniture of a Wilshire residence by the owner, who has purchased a home; put dining set, walnut, mahogany and ivory bedroom set, Wilton rugs, odd pieces of dining and living room furniture, Victor lamps, Brasher, Dearborn, everybody welcome. Call today & inspect. DUnkirk 1810.

DAVENPORT, mahogany bedroom set, walnut bedroom set, 2 French Sacuk living-room rugs, 9x12; 1 bedroom rug, a few other pieces of antique and modern furniture. See owner, MRS. ELIZABETH PEARSON, 604 S. New Hampshire, apt. 7th.

IVORY bowfit. bed, $14; 2-toned wal. bowfit. bed, $17; 7-pc. dining rm. set, $18; wal. table, $22; massive 2-toned wal. dresser, $35; 9-pc. ivory bedroom set, $58; 9x12 Ax. rug, $17; 9x12 fringed Palisander rug, $22; several other pieces cheap. 922 W. 16TH ST. 16th car.

FURNITURE—Leav. city, five pieces furniture left; 2 mah. twin beds and dressers, vel. rug, 9x12; 3 bedroom rugs, 9x12; refrigerator, dishes, rugs, 5 lamps, combination range, victrola, box couch, all in sacrifice. Call at resid., 1007 E. Central ave., Glendale.

MAGNIFICENT furniture of a Hollywood home; 9-piece mahogany dining set; large bedroom set; walnut dining set; overstuffed living-room set, Wilton rugs, Windsor davenport set, lamps, pictures, gate leg table. 5732 HOLLYWOOD BLVD. Bungalows, everybody welcome.

BEAUTIFUL 4-room outfit, including floor lamps. $195
GRAND RAPIDS FURNITURE CO.,
4823-5 Monetta ave. See our windows. Open evenings.

SNAPPY buy; genuine walnut bedroom suite, 5 pcs.; massive large mirror, full sized vanity chifferette, new coil springs, was $625; won't last long at $301.50. Terms. Also wish BIMINI FURNITURE CO., 102 S. Vermont.

LEVY'S LONG ESTABLISHED FURNITURE STORE—House furnishing specialists, continuously here since 1906. Furniture made to order, discarded furniture taken in exchange. 224-226-228 S. HILL.

CLOSING out; genuine mahy. bedroom suite, consisting of 60-in. dresser, full vanity, chiffonette and bed, was $650, reduced to $425. Credit if you wish it. Bimini Furniture Co., 102 S. Vermont.

MATTRESSES DIRECT FROM FACTORY. Watch for special sale. Sun. and Mon. MATTRESS MFG. CO.,
2021 S. SAN PEDRO ST. 4.
HUmboldt 7162. HUmboldt 3280.

SAN RAMON from $16 up; Superiors, Quick Action, Scott, Clark, Tremendous savings on STANDARD ARTICLES.
STANDARD STORAGE DEPT.,
1209-17 S. San Pedro.

FLOOR sample, hardwood, ivory enamel, blue decorations, 3-pc. bedroom suite, a dandy and won't last long at $250, was $500. Credit if you wish BIMINI FURNITURE CO., 102 S. Vermont.

MORAIN OVERSTUFFED SUITES, while they last, wonderful bargains. Shop all over, then come here when you're ready to buy. WM. MORAIN CO.,
627 SO. BROADWAY. 2ND FLOOR.

MAHOG. table, Victrola, overstuffed set, dining set, $95 each; ice box, $9; stove, $19; 9x12 Axminster, $15. 1618½ LEIGHTON AVE. (Nr. 54th and Vermont.)

ALL KINDS OF HOUSEHOLD FURNITURE FOR SALE, CHEAP.
COLONY WAREHOUSE,
1545 S. PALOMAR ST. 16TH.

60-LB. mattresses regular $10 for $5.95; sacrificing $160.000 furniture and rug stocks. WESTERN DEPT. STORE, 225 S. Broadway.

FURNITURE from 3 rooms by owner. Dresser, rugs, gas range, beds, springs, rocker, sewing machine, chickens, canary bird at reas. price. 3744 PERCY ST.

DAVENPORT, $22.50; gas range, $8; large ivory dresser, $18; Axm. rug, $12; rocker, $4; desk, $4; beds, springs & mat., $15; chif., set oak, $20. $125 S. Main st.

BEAUTIFUL walnut dining set, extension table, 6 chairs, buffet, china cabinet and service table, oriental rugs. 1060 N. HOBART BLVD.

EXCEPTIONAL value, 5-pce. walnut dining-room suite, $60. RIMINI FURNITURE CO., 102 S. Vermont.

CHAIRS — WE RENT HOLDING CHAIRS, CHAIRS, DISHES, CUPS, ETC. LOU SKEELS, 1436 S. Main. ATlantic 8422.

SAMPLES latest beautiful chairs, living-room sets, lamps, rugs, way less than wholesale. 268 NORTH VERMONT.

ENTIRE furnishing of six-room bungalow. 168 NORTH NORMANDIE AVE. No dealers.

FURNITURE, 5 rms., almost new, will sacrifice. No dealers. 1215 W. 9TH. 586276.

MUST sell at once my 5 rms. fine furniture. Call afternoons only. 5069 FOUNTAIN AVE.

EXPensive Baker cut taupe, velour overstfd. 3-piece suite, must sell. No dealers. 615 S. Hobart blvd. Fy. 6634.

QUICK-MEAL range, brand new. Cost $80. Will sell before Fri. at $50. Also 100-lb refrigerator. Reas. Call 4435 AMBROSE.

LIVING and dining rm furniture for sale. High grade. 7001 DON DR. Culver City, just off Washington Blvd.

BARGAIN—Good furniture and rugs, set vacu home. 1835 CHEROKEE, Hollywood.

WITHOUT delay, I can get the most cash for you your furniture. PH. 508-365.

SACRIFICE 4 pianos, very fine, by best known artists. PHONE 397-937.

ANTIQUE and modern furniture. OLIVER'S, 225 S. Western.

GENUINE oriental cashmere rug, 8x11; absolutely perf. cond. $125. HEmpstead 2135.

LEAVING city, sacrifice furn. 6 rms. complete, separate. 2622 S. RAYMOND.

DAVENPORT and chairs, overstuffed, reas. Phone 581-212. 1420 CROWN HILL AVE.

GAS stove nearly new, $10. GRanite 8444.

MASSIVE mahogany bedroom set, 7 pieces. Suitable for gentleman. 585194.

FURNITURE—HOUSEHOLD GOODS—For Sale, Exchange.

SEE our made-in-Los Angeles
DISPLAY of FURNITURE.
Below are listed a few of our many half-price and near half bargains:
Beautiful Windsor twin beds, all finishes ..... $18.75 each
3-pc. overstuffed velour parlor suite $79.50
Solid oak apt. house dresser $17.95
9-pc. gen. walnut dining suite $97.50
Latest style library and davenport tables $14.95
Closing out all odd beds, in all sizes ..... 1/3 off
Bed davenport, holds thick mattress $44.75
Solid oak front-icer refrigerator $24.95
SAM B. LEVY FURNITURE CO.,
Est. 1906. Ph. HE. 1791. Near 3rd St.

Furniture Household Goods at Auction

FURNITURE AUCTION EXTRAORDINARY
10-ROOM HOME
THURS., 1 P.M., 608 S. BERENDO.
Will sell the 10-room, 2-story, all-tile home, including the handsome furniture, rugs of this fine home, included in the sale is a BEAUTIFUL Hardman quiz-tone player parlor grand piano. Very fine and expensive draperies and tapestries. $650 Egyptian davenport and tapestry, new parlor set, elegant new bedroom furniture, dining and living room furniture, bronzes, cut glass dishes, silverware, rosewood parlor set, Oriental and domestic rugs, etc. STROUSE & WOOD, Noland, Auctioneer.

AUCTION, Thursday, 1425 W. 24th st. nr. Vermont, 10 a.m. Range, 10x bases, dishes, cooking utensils, beds, springs, mattresses, dressers, chiffoniers, oak dining sets, breakfast sets, chairs, rockers, linen, etc. 2 p.m., 2 upright pianos, $250 Victrola, Brunswick, phonograph, records Victrola, walnut dining sets, overstuffed living rm. lamps, center table, spinet desk, Windsor breakfast set, gate leg table, 5732 HOLLYWOOD BLVD. Bungalows, everybody welcome.

WANTED—Furniture, rugs, linens, for several bungalows. Phone AZtec 6064.

I NEED furniture, rugs and linen. Will pay cash. Call ANgeles 8804.

WANTED—Antique furniture and other antiques. PHONE HEmstead 5625.

NEED furniture, rugs, linens, for cash. Private party. Call HUmbolt 0242.

CZED leatherette studio couch. Address R, box 165, TIMES OFFICE.

I NEED linen, rugs, furniture, any amount, for cash. Phone AZtec 9771.

CALL Atlantic 2000, private party wishes to buy furn. rugs, odd pieces considered.

MUSICAL INSTRUMENTS—For Sale and Exchange

PHONOGRAPH BARGAINS

Our full stock of used phonographs greatly reduced. Cabinet models before at $75 and $100 each; consists of all makes and all finished mahogany, walnut—and mahogany. Each instrument is guaranteed and a bargain.

A small down payment and easy monthly payments will put music in your home.

HAMBURGER'S
(THE MAY CO. SUCCESSOR)
4th FLOOR. MUSIC SALONS.

PHONOGRAPHS—Factory's warehouse accumulation of most all standard makes, cabinets and consoles. The finest tone and artistic phonographs in the world, you should see them and be convinced. You can buy on easy monthly rental. Now is the time to get a bargain. Warehouse open from 9 a.m. to 5 p.m. every day. Five records for $1.
1022 W. GRAND. C. H. GRIFFITH.

PIANOS, Rent a piano, Dwights $2 mo. up. Players, $4 mo. up. Baby grands, $5 mo. up. Used but guaranteed pianos, Steinway, Chickering, Kimball, Knabe, Mehlin, Steger, Hardman; upright, player-pianos, baby grands, squares, reproducing uprights and grands all rent and apply on buy later if desired. DANZ MUSIC CO., 106 N. Spring st. Open till 8.

PIANOS RENTED.
Rent a new or used piano.
Upright .....$2 per month and up.
Player .....$4 per month and up.
Baby grands .....$5 per month and up.
All rent can be applied on purchase later if desired.
WURLITZER, 607 W. 7th st. Open eves.

FOR SALE—Used upr. players and grands of nearly all makes, all at sharp reductions at Fitzgerald's, the piano bargain center of Los Angeles. Easy terms. We also rent fine pianos.
FITZGERALD MUSIC CO.
727 SO. HILL ST.

PIANOS—Rent $1 mo. up. Players, rent $4 mo. up. Grand pianos, rent $5 mo. up. Some of world's best makes to select from. Visit the Hollywood store for bargains. Easiest terms in town. 103 N. SPRING at 1st. Open eves. Main 8791.

USED saxophones, $35 up; clarinets, $16 up; cornets, $12 up; trombones, $15 up. Hundreds of bargains in used band and stringed instruments. Easy terms. Open eves. PLATT, 620 S. Broadway.

PHONOGRAPHS, Brunswick, large beautiful mah. cabinet, guaranteed to play 10-in. or 12-in. records, $150; mod. $90. Easy terms. Phone Vandike 2021. 1000 W. 7th. WURLITZER. Open eves.

PHONOGRAPHS, all used, standard high grade makes, at greatly reduced prices. Rent as low as $10. Terms on easiest. Open eves. PLATT, 620 S. Bdwy.

BARGAINS in used Pianos, Chickering $175; steinway, $275; Knabe, $250; Autopiano, $175; Whitney, $185; all in A1 condition. EVERETT PIANO CO., 731 S. Hill. FURNITURE CO., 7th and Main sts.

LUDWIG jazz drum outfit, special $52. Free lessons included. Great value. Come and hear expert demonstrations on Ludwig and Ludwig late models. Open eves. PLATT, 620 S. Bdwy.

STEINWAY & SONS—$154.
Upright, used piano, studio model sweet tone; durable; pay $1.50 week or more.
WURLITZER, 607 W. 7th st. Open eves.

WILL sacrifice my fine 88-note player piano to save storage charges. See it now and name price and terms. LINCOLN FIREPROOF STORAGE CO., 600 S. Spring, cor. Alpine.

VIOLINS, imported Stradivarius model; sweet tone, excellent finish, special for $9, worth double. Genuine bargains in these grades. FREE lessons. Easy terms. Open eves. PLATT, 620 S. Broadway.

MUSICAL INSTRUMENTS—For Sale and Exchange

BARGAIN IN PIANOS

This week only we offer the following fully guaranteed pianos of high quality.

3 New 88 note player pianos $322.50
5 New baby grands $360.00

This is your opportunity to buy either a player or grand, brand new, beautiful mahogany case with bench to match. One full year of service including two free tunings. A small down payment and a long time to pay the balance.

HAMBURGER'S
(THE MAY CO. SUCCESSOR.)
4th FLOOR. MUSIC SALONS.

SUMMER CLEARANCE SALE.
ALL TRADED-IN PIANOS
UPRIGHTS and GRANDS, PLAYERS,
AT GENUINE BARGAIN PRICES.
Hundreds of instruments to choose from—all tuning makes; every piano has been put in perfect condition by factory experts in the Platt Shops. Here are a few of the bargains:
Steinway upright, used $390
Steinway grand, used $645
Kimball upright, used $185
Mason & Hamlin, used $295
Knabe upright, used $195
Marshall upright, used $290
88-note player piano, used $295
Chickering upright, used $545
Terms as low as $5 a week.
PLATT, 620 S. Bdwy. Open eves.

MID-SUMMER SALE of all new and used first payment places a new piano or phonograph in your home. Liberal terms for balance. Pianos $90 to $310. Players $165 to $650. Phonographs, $12 to $250. Victor, Edison, Sonora, Pooley, Pal, Quiring. Such pianos as Kimball, Apollo, Knabe, Hudson, Kimball, Players, grands for rent, $2 to $6 mo. Rent to apply if you buy later. Don't waste time shopping. We've got the instrument you want at your price and terms. Open instruments taken in exchange. Open eves. and Saturdays. PACIFIC COAST PIANO CO., 720 W. 6th. Phone MAin 8792.

TERMS $1, $1.50 $2 PER WEEK

CRAMER, dark brown walnut.....$ 85
DECKER BROS., rich rosewood..... 98
PRICE & TEEPLE..... 195
MARSHALL & WENDELL..... 285

734 S. HILL ST.

PIANOS—Fine 88-note mahogany upright auto player, $195. Many other bargains in used and new pianos, ample terms to suit. Compare warehouse prices. Bargains in baby grands, terms as low as $2.50 per week. More than 500 pianos and phonographs on various standard makes in storage at 1028 S. GRAND AVE.

HUNDREDS of piano bargains. Used uprights, players, piano bargains. Used upgraphs; all the best-known makes. Prices and terms to suit everybody. Pianos.
LINCOLN FIREPROOF STORAGE CO.,
600 N. Spring, cor. Alpine.

PIANOS, used uprights, $85, $120, $165 up; used players, $195 up; used grands, $1 week. Will rent pianos, players and phonographs for rates. Open eves. PLATT MUSIC CO., 114 S. Pasadena Blvd., Huntington Park.

BABY grand piano rented $4 mo. and up. Player pianos to rent $5 mo. up; may buy later. High grade makes. DANZ, 105 N. Spring st. Open eves. till 8.

PIANOS RENTED, $2 PER MONTH
WURLITZER, 607 W. 7th st. Open eves.

OPEN EVENINGS. Vandike 2021.

PRACTICE pianos selling as low as $50. $5 down and $1 per wk. SPRING at 1st. Open eves. till 8. BR. 6079.

SPECIAL offering, Baldwin upright, used but little, excellent condition, fully guaranteed, $350. Easy terms. Open eves. PLATT, 620 S. Bdwy.

BRAND new Whitney reproducing grand plays new Whitney rolls. Special at $1275. Terms. Open eves. PLATT, 620 S. Bdwy.

BEAUTIFUL A. B. Chase piano, used only for concert work, guaranteed perfect, now reduced to $365. Easy terms. Open eves. PLATT, 620 S. Bdwy.

KURTZMAN Upright, used, mah. case, fine action and good tone. A bargain for $125. Terms. Open eves. PLATT, 620 S. Bdwy.

WERER—$48.
Used piano, fine for cabin or beginner. Very good tone. Will rent.
WURLITZER, 607 W. 7th st. Open eves.

SEE this brown upright, used, burl walnut case, wonderful tone. Only $295. Pay $1.50 week. Open eves. PLATT, 620 S. Bdwy.

PLAYER pianos, two at mah., one nat. walnut, $195 and $245. Terms to suit. Open eves. Terms can be arranged. 1028 S. GRAND AVE. W. H. Grimth.

STEINWAY parlor grand, used, excellent tone, fine case, splendid stock. Open eves. Terms if desired. Open eves. PLATT, 620 S. Bdwy.

PHONOGRAPH, new console model, regular $175 style, to close out at $129. Terms if desired. Open eves. PLATT, 620 S. Bdwy.

NICE little used Knabe piano, $275, will rent $3 mo. Apply all rent on buy later if desired. Open eves. PLATT, 620 S. Bdwy.

$195 buys sweet rich tone 88-note player piano in beautiful mahogany case, bench and 65 rolls. Pay $2.50 week. Open eves. PLATT, 620 S. Bdwy.

PLAYER—Cable & Sons beautiful mahogany, artistic player in stylish bench and 12 rolls. Terms as low as $2.50 per wk. MARTIN MUSIC CO., 734 S. Hill st.

STEINWAY upright, used, exceptionally good condition, only $350, terms $5 per week. Open eves. PLATT, 620 S. Bdwy.

KENT a lovely new small size piano, will rent $3 mo. Apply all rent on buy later. $4. $4. 734 S. HILL ST.

CONSOLE, QUEEN ANNE period model and 20 records, plays 65 rolls, records, $85. STORAGE, 437 S. Hill.

BRUNSWICK big console and 60 records, $85. Also largest size console. STORAGE, 437 S. Hill.

SWEET tone, little used Steinway piano, $255, or will rent $3 mo. Apply all rent on buy later if desired. 106 N. SPRING.

PIANO, mahogany knabe upright, like new. Will sell $295. Terms. Open eves. PLATT, 620 S. Bdwy.

PLAYER piano, 88-note and 60 rolls, $195. Cost new $1250. A REAL INSTRUMENT. STORAGE, 437 S. Hill.

VICTROLA style X, used, special for $43. Also one style $128, easy terms. Open eves. PLATT, 620 S. Bdwy.

CHICKERING upright, used, the best bargain in town. Only $290. Pay $2 week. Open eves. PLATT, 620 S. Bdwy.

$195 buys 88-note player piano, pay $3 mo. rolls and bench included. 105 N. SPRING at 1st. Open eves. till 8.

$10 DOWN FOR BRAND NEW PIANOS, balance $2.50 week; no interest. International Music Co., 226 W. 3RD ST.

TWO good pianos, $165, $185, sold on a square deal guarantee. Terms to suit. THE PIANO EXCHANGE, 221 So. Spring st.

HANDSOME Chickering stand, used, a wonderful buy. Only $540. Terms if desired. Open eves. PLATT, 620 S. Bdwy.

RENT a brand new Baby Grand piano, $10 mo. Rent applies if you purchase later. PLATT, 221 S. Western ave.

STEINWAY piano, mahogany, nearly new (Cabinet), to be sold. See instrument. MUSICAL STORAGE, 457 S. Hill.

BIG SACRIFICE, $125, am going east and must sell my $310 machine, 40 records incl. 412 W. 30TH ST.

FOR SALE—WE RENT PIANOS, $2, $3, $4 per month. RENT ALLOWED ON PURCHASE PRICE. N. W. FISHER, 956 S. BDWY.

FOR RENT—PIANOS,
$2 per month.
TAYLOR, 912 W. 8th. Hill. FAber 0127.

McCAMMON upright mah. case, used but little. Will sell for $185 if taken at once. C. H. GRIFFITH, 1028 So. Grand ave.

WILL sacrifice upright piano made by Knabe Co., owner going abroad, price $250. Terms. 1230 S. FRANKLIN AVE.

VIOLIN case, bow, stand and instruction book, complete, EMERSON.

TO LET—Phonograph, $2 to $5 monthly. Musical Instrument Storage, 437 S. Hill.

BRUNSWICK big console and 60 records, STORAGE, 437 S. Hill.

CHICKERING piano used, $150. Other leading makes Mus. Ins. Co., 437 S. Hill.

SONORA cabinet phonograph and 30 records, $85. STORAGE, 437 S. Hill.

VICTROLA, console, new mat. finish and 50 records, $85. STORAGE, 437 S. Hill.

VICTROLA—Big cabinet, used and 30 records, $65. STORAGE, 437 S. Hill.

STEINWAY piano, used, $250 if taken at once. MUSICAL STORAGE, 437 S. Hill.

SAXOPHONE for sale, very cheap. Call 1730 Imperial ave., bet. 6 and 7 p.m.

BRUNSWICK big cabinet, used and 40 records, $85. Guar. 437 S. Hill.

PIANO—Fine Kurtzman, like new, $150. PHONE 262.

CONSOLE, large size, Sonora, tone-arm & 30 records, $85. 437 S. Hill.

FOR RENT—PIANOS, lowest rate in L. A. International Music Co., 229 W. 3rd st.

SONORA console, mahogany, period model and 30 records, STORAGE, 437 S. Hill.

PIANO—Chickering grand, $350. Rent $8. Storage, 437 S. HILL.

KIMBALL piano, looks new, $200, ready Monday 10:45. Storage, 437 S. HILL.

PIANO, nice upright, $87. Mr. Breeden's piano, is storage, 437 S. HILL.

CABINET Victrola & records, kodak, cheap. 701 E. 58TH ST.

SONORA mahogany console; leaving city, bargain. 1230½ W. 7TH ST.

GRAND piano, new, $353. Need some cash. Drusky, 2940½ LEEWARD AVE.

SAXOPHONE for sale. Martin C. soprano, gold plated, like new, half price. UN. 6978.

STEINWAY—Small, fine condition, upright. Bargain at $590. Terms. 734 S. Hill.

MUSICAL INSTRUMENTS—For Sale and Exchange

UPRIGHTS. PLAYERS. GRANDS.

—Are here this week bearing price tags that show great reductions.
A few sample pianos—a few used ones and 2 or 3 used in demonstration.

Your piano purchased money will do about triple duty this week.
Be an early dealer—see these and be convinced.

And plenty of time to pay for them.

HAMBURGER'S
(The May Co. Successor.)
MUSIC SALONS. 4TH FLOOR.

PLAYER—Cable & Sons beautiful mahogany, strictly modern in style. Bench and 12 rolls. Terms as low as $2.50 per wk. MARTIN MUSIC CO., 734 S. Hill st.

HERE'S your chance to buy a used 88-note player piano for only $225. Pay $1.25 week. Open eves. PLATT, 620 S. Bdwy.

PHONOGRAPHS and records at reduced prices. Sold on easy payments. OVERELL FURNITURE CO., Seventh and Main sts.

GENUINE Steinway grand, used, excellent condition, fine tone; can be bought now on easy terms for $645. Open eves. PLATT, 620 S. Bdwy.

BRAND new Edison phonograph, including fifty-one records, just all makes, only $125, good investment. 3106 Darwin.

EMERSON piano, used, $125, terms. MUSICAL STORAGE, 437 S. Hill st.

MUSICAL INSTRUMENTS—Wanted

CASH for your piano, phonograph, sewing machine. 956 S. BDWY. Main 3921.

MACHINERY, ALL KINDS—For Sale and Exchange

FOR SALE—PRACTICALLY NEW 3 110-H.P. ELECTRIC GAS COMPRESSORS, TWO-CYLINDER, HIGH AND LOW PRESSURE; ALSO COMPRESSED NATURAL GAS UP TO 250 POUNDS. NOW OBSOLETE EQUIPMENT CASINGHEAD GAS PLANT. STORAGE INTERSTATE GASOLINE COMPANY, WICHITA FALLS, TEX.

MOTOR generator, gas and Deisel engine and information how to keep up with the times. Lower mortgage, cheap and right. H. W. SCOTT, 420 Boyd st. Phone Exposition 4587. Electrical Engineering.

FOR SALE—1 75 K.W. steam driven, direct current, 125 volt generator with engine. Good running condition. MYERS-CHANTS ICE & COLD STORAGE COMPANY, 515 Beaton st.

5 TO 100 h.p. gas and oil engines, compressors, ball and mill. MINES SUPPLY & MACHINERY CO., 589 Bryant st., San Francisco.

FOR SALE—2 true Vixel engines, 50 and 100 h.p. Also 1 Corliss steam engine, right Vixel, 320 h.p. Metropolitan Mfg. Co., TRinity 4581.

FOR SALE—1 100 H.P. Corliss steam engine, apply NEW METHOD LAUNDRY, 1600 S. MAIN.

AIR COMPRESSOR, also paint spray outfit, good as new. U. S. Air Compressor Co., 19TH AND FLOWER.

ELECTRIC MOTORS INSTALLED, SOLD, RENTED & REPAIRED.
NORTON & NORTON, Capitol 0484.

AIR compressors, new and used, all purposes. Low prices, terms if desired. 1028 S. GRAND AVE. PEDRO ST. Main 1794.

COMPRESSORS, vulc. equip., welding outfits, dollies. 2730 N. Main. Cap. 5816.

BELT&LACER (fibre) in stock, also compressors. PERRY, Capitol 6076.

ONE 20 h.p. Fairbanks-Morse gas engine, practically brand new. Humbolt 2007.

USED and rebuilt tractors, all kinds for sale, cash or terms. 240 E. 6TH ST.

MACHINERY, ALL KINDS—Wanted

DERRICK wanted, 1 stiff-leg derrick, 60 to 80-foot mast. Address with price, Humbolt 0944. P. O. box ARCADE 1540.

FARM machinery, garden tractors and tools. SCOTTY'S PLACE, 226 N. L. A.

MISCELLANEOUS—For Sale

WE CAN SAVE YOU MONEY
Furnishing everything for building
OUR PRICES CAN'T BE BEAT.
Plans and estimates FREE—Tried Free.

LUMBER, SASH AND DOORS.
Colonial doors at $2.00
Oak Panel Door $3.00
Screen Doors $1.00
The above slightly damaged.
Glass ..... $.65
Breakfast nooks $6.00
Millwork, special sizes made to order.
No. 1 pine siding, 6-in. ..... $37.50 M
No. 1 pine siding, 4-in. ..... $27.50 M
Moldings, per lineal ft. ..... $.03

PLUMBING
SIX FIXTURES (comp. to rgh.) ...$100
SINK SET $20
Complete Stock Pipe and Fittings

SCHUMACHER PLASTER BOARD, $30 M.
48 inches wide, all lengths.
Selected 2nds, edges, & one side perfect.
1927 GRADE WALL BOARD, $25 M.

HARDWARE
Front door locksets, inc. handle $3.75
Mortise locks $2.50
Screen door hinges ..... $.25 pr.
60 ft. 6-in. Door &

AUTOMOBILES, ETC.—Miscellaneous

SUMMER CLEARANCE SALE.
THE SALE YOU HAVE BEEN WAITING FOR.
138 Automobiles, all makes.
All prices. Easy to own.
YOUR OLD CAR RAISED AS CASH.
JULY 25, 26, 27 (Three days only)
Doors open 9 a.m. to 10:30 p.m.
For your convenience we are open Saturday all day and evening.
THE FIRST 10 buyers here this week will receive free for $1.00.
STEBBINS ROBERTS MOTOR CO.
1323 SO. FIGUEROA ST.

AUTOMOBILES, ETC.—Miscellaneous

Touring Cars for Sale

BUICK '24 touring, $525. Open every evening. Driven only 6000 miles. Overhauled, refinished and looks like new. Will sell for $495. TIMES
BUICK touring, 4-cylinder, 1924, $495. In perfect condition. Must be seen to be appreciated. 638 S. FIGUEROA.
BUICK, 1922 TOUR. STR., in splendid mech. condition; new paint, tires, etc. Terms. TROY MOTOR SALES, 1132-34 S. Figueroa. MA. 6111.
BUICK 6-pass. touring, 1923 model, in perfect condition. Must be seen to be appreciated. Terms. 1758 S. FIGUEROA. Phone WEstmore 1758.
BUICK touring car, 1923 model, in A-1 condition. Bargain. $495. 1454 S. FREMONT AVE. Tucker 2135.
BUICK, 1923 four touring car, in good condition. Terms. Call 1908 or Atlantic 7321.
BUICK 1922 touring car, in A-1 condition. Terms. Call 1908 or Atlantic 7321.
BUICK 1922, thoroughly overhauled, new paint, new tires. Terms. 1224 W. 7TH.
CADILLAC PHAETON, 4-PASS. WILL SACRIFICE
A beautiful car; in A-1 condition. $150 paint job. If sold before Saturday will sell for $1000. Refinished 5458 for quick sale. 1836 S. MARIPOSA AVE.
CADILLAC Phaeton 63, Model, 1924, three other Cadillacs for sale. Will sell this car cheap. Will take Ford. Call MR. WOOD, 1923, or FRANKLIN 8-70.
CADILLAC 7-passenger with bumpers. Model 1923, 25,000 miles. Price $1850. A. FLEMING, 1125 Hyde Park Blvd.
CAD. 59 phaeton, cheap. Terms. 1923 Hudson Super-Six touring. Make offer. 1923 Chevrolet touring. Make offer. 1923 Ford touring. Make offer. 1923 Ford roadster. Make offer. 1923 Ford coupe. Make offer. 1923 Ford sedan. Make offer. 1923 Chevrolet coupe. Make offer. 1923 Chevrolet sedan. Make offer. 1923 Chevrolet truck. Make offer. 1923 Chevrolet delivery. Make offer. 1923 Chevrolet sedan. Make offer. 1923 Chevrolet coupe

ALHAMBRA—
For Sale, Ex., Wanted, To Let

TWO acres gorgeous Country Club estate overlooking golf links, 11 massive oaks, a veritable beauty spot with wonderful eleven-room colonial house, perfectly equipped to the last detail. An atmosphere all its own. A genuine sacrifice owing to owner having to make a change. Only $30,000, terms to suit buyer.

See DAISY & CONNY
204 Van Auburg Bldg. Fb. 2065-J.

$750 CASH. New 5-rm. bung., fireplace, oak floors, bldt.-ins., P.E. 5-cent fare. Price $4,850. New double 3-rm. gar. $650. $1,000 will handle. WHEELER, 2029 S. Garfield. Fb. 1070-R. Open eve. & Sun.

NEW mod. 4-rm. house, best res. section, all built-ins, garage. Bargain, $4,750. $750 cash. McKENVEN & KILEN, 2 S. Garfield. Alhambra 1422.

NEW 5-rm. bungalow, 20 minutes to L. A., $5250, less for cash. Garfield 5559.

EAGLE ROCK—
For Sale, Ex., Wanted, To Let

FOR SALE—
GENUINE SACRIFICE
BEAUTIFUL STUCCO BUNGALOW
$5500 HOME CUT TO $4500.
ONLY $1250 CASH REQUIRED.
A home of distinction located in the most desirable part of Eagle Rock. It contains 6 large well-arranged rooms, tiled bath with guaranteed fixtures, tiled kitchen sink, all the very latest up-to-date built-in features. Well built, beautifully finished and decorated. A home that will stand the closest inspection and please the most critical. Large lot, garage and drive. EDWARDS & WILDEY CO., Eagle Rock Br., 2067 Eagle Rock Blvd. Fb. Fairfield 1012. Phone and evenings call MRS. KEARN, Garfield 1211.

$201. ELLENWOOD DRIVE—I am going to sell fine 9-room home, all large rooms, 4 bedrooms, 2 bathrooms, sleeping porch, beautiful location fronting down; wide st. and magnificent view of all surroundings, concrete. Terms. BRININGAR, 307-286 or Garfield-7462 at 5393 HERMOSA AVE.

FINE business corner frontage, 94 to 42-160 south side Colorado blvd., east side Ellenwood Drive. Lease to filling station brings good returns. Priced right as I want to sell. I. J. BRINEGAR, 307-286 or Garfield 7462 at 5393 HERMOSA AVE.

$200—½ cash, block north of Colorado and Hermosa. Eagle Rock Hills. Beautiful bungalow, lawn, trees, garage. Owner 167 LOS FLORES DRIVE. Garfield 5839.

MUST sell at once, new 5-rm. stucco. One of best locations in Eagle Rock. Special terms if you want quick sale. $150 TOWNSEND. Owner, GA. 5444.

HIGHLAND PARK—
For Sale, Ex., Wanted, To Let

OWNER must sac. beaut. 4-rm. bung. on Stratford Rd. Large rms., nk., Mojica, built for sac. Convenient dr. lawn, $1000 down, A-1 $5100 Pk BEacon 5628.

HUNTINGTON PARK—
For Sale, Ex., Wanted, To Let

LOT 50x120, Walnut Park. All imps., as front, block W. blvd. $2800, disc. for cash. Inq. 3 BARRINGER, 271 Xmine st., Long Beach.

FOR RENT—New up-to-date, 5-rm. house and gar. 529 S. MIDDLETON ST.

SANTA MONICA—
For Sale, Ex., Wanted, To Let

W. W. BENNETT
804 Wilshire Blvd. takes great pleasure in showing the newcomer or resident the future of the most wonderful spot in the world—SANTA MONICA.

FOR SANTA MONICA PROPERTY
GET KOCH REALTOR'S LIVE LIST
1552 3RD STREET, SANTA MONICA.

SAWTELLE—
For Sale, Ex., Wanted, To Let

LOOKING FOR A HOME?
Small down payment, balance like rent
MINNESOTA INVESTMENT ASSN., INC.
Ph. 22026 11270 Santa Monica Blvd.

CITY LOTS AND LANDS—
For Sale

OWNER MUST SELL IMMEDIATELY
The second lot south of 10th street on Gramercy Place. Restrictions expire Jan. 1st, 1925. Get 60120 for $7000. Call Mailing, DUnkirk 2792.
HOWARD & BOSWELL
80b street at Kenmore
DUnkirk 2796. DUnkirk 2797.

BEAUTIFUL, full acre lots, level as a floor, located on paved boulevard. Sale price, $600; terms, $250 down, $25 monthly. Call 1000 E. 1st st. car to Brooklyn ave. LOFTUS LAND CO. 4191 E. Brooklyn ave.

I WILL HELP YOU GET STARTED
By selling my improved lot in North Hollywood for $50 down, Temporary homes permitted. Close to car lines and stores. Phone today. 5686878.
HANCOCK PARK.
60-ft. rec. lot, near Wilshire Country Club. In the center of beautiful Hancock Park. Forced to sell for $4100. This lot is worth $5500. GRanite 9151.

FOR SALE—Great beautiful Capitol Hill, close in; cheap; $3500 for equity; $350 down, $30 month; 6 blks. from car, $3500, easy terms.
OWNER, PECKHAM. 597562.

BARGAIN lot 80x146, exclusive location on Aberdeen Dr. off N. Vermont, north of Los Feliz Blvd. Phone owner. Holly. 0677.

$400 DOWN, $1600, fine res. or double lot, 2 blks. car line, $1450. W. ADAMS.

CHOICE lot, Arlington Ht., $2450. Must trade. W. ARTA HARDIES.

FOR SALE—3 lots, 7-room house, 4861 COMPTON AVE. $12,000. AXelrod 8402.

Will Build
LOT OWNERS
I will finance, furnish plans and build if lot is clear. Bungalows a specialty. 11 BRETTAGH. 6412 W. 2nd st. Phone 589822 or eve. 767824.

BUSINESS PROPERTY—
For Sale

17'S WASHINGTON STREET
Fifty feet on Washington street, between Arlington and Gramercy, that is 150 feet depth. New brick buildings to be built in this block will greatly enhance present values. It is $3500 underpriced right now and is a bargain because it has to sell. $9000 cash, balance first mortgage 7%. Contract awarded last week to widen Washington from Culver City to the ocean 100 feet and pave from curb to curb. Contract awarded for ornamental lights on Washington from main street to the ocean. Council ordered Washington street straightened from Hoover to connect with Broadway at Tenth street, making a direct line from the heart of the business district to the city limits. Can you visualize what this will do to increase values on Washington? We expect to see values increase 50% in this district within a year. The lot mentioned is this of is the heart of Washington's greatest activity. Buy it. We will pay a good price in cash for an option for one year to make you some real profit on the investment.
CLARENCE URBAN.
Washington at 3rd ave. EMpire 5213.

4-STORY BRICK.
BUSINESS INCOME.
Right downtown we can deliver this wonderful income property on small cash payment, an exceptional opportunity to acquire a high class business property. Priced to sell quick. For full details, income, etc., see B. H. Camm.

W. I. HOLLINGSWORTH & CO.,
Trinity 9651. Realtors,
Hollingsworth Bldg., 6th and Hill.

ATTENTION, INVESTOR
BRICK AND STUCCO BLOCK OF THREE STORES. CALL THESE TO GUARANTEED TENANTS. On lot 50x123 ft. to alley. Vac. lot in same block held at high as $850 front ft. MUST HAVE MONEY. Will sacrifice this bldg. and lot for $35,000. Act quickly if you want the best buy in the city. See MR. ROHRER, 307 N. Larchmont. HEmpstead 6058.

MAIN STREET
BUSINESS BARGAIN.
$22,500.
SOLID BRICK BUILDING just completed; 3 IMPORTANT STORY-FRONT CORNER. Includes DRUG STORE and SAM SEELIG CO. MARKET. Will show INCOME of nearly 14%, and you can buy on YOUR OWN TERMS. Telephone MR. ROE, DUnkirk 1429.

MAIN st., close in. 130x205. One of the best buys downtown. Owner is willing to meet buyer on reasonable terms. Call JOHN H. DUNN, JR., of W. A. HEITMAN CO., 714 S. Hill st. TRinity 2071.

EAST SIDE BARGAINS
San Pedro near Washington 60x150. Fix. 2 flats, 4 rms. & bath. $4,000. 40x150. Improvements. 9rx 8. Towns, lot 40x140, bungalow. 7rx E. 9th. 40x140, also well erect building in this district for responsible tenants. Phone MR. CAMPBELL, DRexel 1104.
BOWKER & PACKER, 530 S. Rampart.

NEW BRICK STORE BUILDING.
Contains Seelig market and drug store. Average yearly income $5400. Price $22,500. Will increase in value rapidly. Courtesy to trade.
R. D. SWEENEY.
Phone 586947. 2171 W. Washington.

WE HAVE exclusive listing on a very fine business corner of two prominent streets downtown. For purchaser who can make substantial cash payment, the price quoted is a real bargain. Call JOHN H. DUNN, JR., of W. A. HEITMAN CO., 714 S. Hill st. TRinity 2071.

4 ACRE WITH R.R. PROPERTY. $25,000. M. CARRILLO, 1014 MACEY ST., OWNER.

INDUSTRIAL PROPERTY—
For Sale and Exchange

INDUSTRIAL SITE
In Heart of City's
INDUSTRIAL DISTRICT

We are able to offer the best close-in industrial site available and at a price of $1.41 per square foot—is served below surrounding property held at $2 and up per square foot and not available.

LOCATION: On the north side of East Sixth street, facing Mill street and adjoining the Union Oil Company's plant which lies east of the property.

SIZE: 115 ft. on East 6th street, 71 ft. on Factory Place and 300 ft. deep.

SQUARE FEET: 27,900.

TRACKAGE: Santa Fe.

PRICE: $42,500, with reasonable terms.

Mr. Ryall, Exclusive Agent,

MERRICK & RUDDICK, INC.
603 S. Hill st. VAndike 1166.
Courtesy to L. A. Realty Board brokers.

INDUSTRIAL SACRIFICE BARGAINS

50 ACRES OR ANY PART THEREOF AT $8500 PER acre, Manson avenue near Boyle, Union Pacific and Southern Pacific Railway spurs. Natural gas, high tension power lines, low taxation, easy terms.

16 ACRES, HARBOR TRUCK BOULEVARD, SOUTHERN PACIFIC Railway spur, $10 ft. on boulevard, 1700 ft. on two streets, natural gas, high tension power lines, $7500 per acre, easy terms.

4½ ACRES, CLOSE IN, CENTRAL MANUFACTURING DISTRICT. Fine corner 647 ft. by 309 ft., Union Pacific Railway spur, $42,000, 25% cash. Remainder long term at 6%. Low taxes. Natural gas, etc.

5½ ACRES, BURBANK, SOUTHERN PACIFIC RAILWAY SPUR, prominent corner, $25,000, mortgage $7500.

200 ACRES, ANY PART, COUNTY TAXES. FRONTAGE ON fine boulevard, Southern Pacific Railway spur, 8 oil pipe lines, 2 high power tension lines, plenty of water, $3000 per acre, 25% cash, remainder long term at 6%.

Call Mr. Hammond, Mr. Industrial Dept., or Mr. Medler.
MERRICK & RUDDICK, INC.
603 S. Hill st. VAndike 1166.

INDUSTRIAL BARGAIN
1 or all of 5 lots 50x140, paved street, block from Alameda and Slauson.
Lot 60x125, near Western and Slauson.
100x228, Goodyear Park trackage 40-ft. lot E. Pico nr. San Pedro, Sman. Acre str. Hermosa acre, new silk mill. Real speculation, double in 90 days.
F. C. GORHAM, 728 Central Bldg.
TUcker 2164. Eves. UNiv. 1222.

INDUSTRIAL property with trackage from 15 cents sq. ft. up. Will finance buildings on some pieces. E. B. HEWITT with G. C. DENNIS CO., 302 Van Nuys Bldg. VAndike 9863.

INDUSTRIAL PROPERTY—
For Sale and Exchange

CLOSE-IN INDUSTRIAL TRACKAGE.
110,000 sq. ft., moderate improvements at 32c per sq. ft.
300,000 sq. ft. at 45c.
100,000 sq. ft. at 75c.
30,000 sq. ft. at $1.
See E. C. Woodward,
W. I. HOLLINGSWORTH & CO.,
TRinity 9651. Realtors.
Hollingsworth Bldg., 6th and Hill.

INCOME PROPERTY—
For Sale

WILL sell or exchange Westlake 4-family flat building, choice location close to 6th st. Property in finest condition. Priced $19,000, including 3 flats with furnishings, 3 refrigerators. Will accept bungalow north of Pico or in Hollywood, balance terms, mortgage and trust deeds. Exclusive agents. MR. KELLEY, phone Vandike 2261 or evenings DUnkirk 3354. With J. M. FRENCH CO., 494 Hillstreet Bldg., cor. 8th and Hill.

MOVING picture theater, adjoining corner of two very prominent streets in one of the fastest growing parts of the city. Land and building facility $22,500. This property has beside the theater two other stores. Favorable lease can be made. Phone JOHN H. DUNN, JR., of W. A. HEITMAN CO., 714 so. Hill st. TRinity 2071.

STORE and apartments in fast-growing part of city. Large lot prominently located. Now doing business of $75 to $100 per day. Owner will make reasonable price and terms for land, building and business. Call JOHN H. DUNN, JR., of W. A. HEITMAN CO., 714 so. Hill st. TRinity 2071.

OWNER'S SACRIFICE
DOUBLE BUNGALOW
ONLY—$11,000—ONLY
A dandy, well constructed 2-fam. stucco double, just completed. All hardwood floors, tile bath and kitchen and many built-in features. Only 2 blocks from L. A. High school on corner. Income $1125 a mo. This is positively the best buy in L. A. Don't overlook it. See DEAN AVE. or phone HEmstead 3058.

A SPLENDID HOLLYWOOD HOME AND TWO APARTMENTS FOR SOME
Built 6 months, one 5-room with large porches and 2 4 rooms. Modern conveniences in all rooms. At the low price of $19,000 it will not last long. See Mr. Geer, 267-694.
VON GRAY CO., REALTORS
355 So. Western at 6th.

OWNER LEAVING CITY.
NEW STUCCO BUNGALOW COURTS
MUST SELL—EXCEPTIONAL BARGAIN.
Only $7000 Cash. Handles.
Leased 10 yrs., $9600 year. 11 units.
MR. HUNTER, 4315 W. 54th st. VErmont 8782.

J. B. ALTHOUSE CO.
315 S. Western ave. DRexel 4473.

COURT COURT $2500 CASH.
Completely furnished, 10 units, district nr. Exposition Park, income, summer rates $158 a mo. Price for quick sale $12,000. This will make a wonderful buy for itself a, will show a nice net income besides. CALL MILLER, HEmpstead 4922. No agents.

FOR SALE—By owner, near Adams and Vermont, S.W. corner of 29th. & Dalton, 111 ft. frontage, 132 ft. deep. 12-ft. alley. Present rental on ground. Right for apt. house, 3 four-family flats or bung. court site. WILBUR W. CAMPTON, 1146 S. Victoria ave. 74443.

SPECULATORS—
12-unit court, 7 garages, large lot, wonderful location, just completed. Modern throughout. 10-year lease, worth $60,000. Sacrifice $40,000. 1 block from Vine, 45175 WILLOWBROOK, ½ block Santa Monica and Vermont Blvds.

EXCEPTIONAL HOUSE BUT.
New duplex flat, six rooms each, except, well planned and finished. Fine inside features, garage. Con. to car and school. Nr. Lafayette Park. A real home with an income. Must be seen to be appreciated. Phone MAin 8177.

25% ON YOUR INVESTMENT.
New 4-family 5-room flat, strictly up-to-date, close in, 10% interest location. Income $335 month. Price $27,500, $10,000 cash, or will take good lot as part payment. Inquire 2293 W. WASH. Kimpire 5060.

STUCCO FLAT SACRIFICE
16-rm. flat and 2 apts. over 2 garages, 4 blks. from Broadway, on every car. Nearly new. Close to Vermont and Jefferson, only $21,000; $7500 cash, balance terms. WHITE & SWANZEY, 1124 W. Santa Barbara ave. Fb. UNiv. 2553.

A REAL GOOD BUY
$36,500, two stucco flat buildings, four flats each. CORNER LOT. Lease to run four yrs. Secured. Income $4020 yr. Close to Alvarado-Hoover. A dignified, conservative investment for anybody. Call MR. BENEDICT. University 7347.

DUPLEX BARGAIN, WILSHIRE DIST.
Brand new 8-room, 2-story stucco duplex, strictly up to date, on high lot. Most active district, Wilshire way. MR. TOLLIAR, 75041. Cor. 10th and Norton.

INCOME PROPERTY.
$11,000—Beautiful Hollywood, 4-room new, modern stucco bungalow. Tiled walls. Income $120 per mo. $4200 cash handles, balance less than rent. Can't be beat. 723 S. ALVARADO. 5586272.

$45,000. $45,000.
44-room apt. house, close in. What have you? Courtesy to agts. MARLOW, 503 Story Bldg. Main 1129.

LOCATED in heart of Hollywood. Fine 2-story apartment building on large lot with income of $700 month. Offering it for price of only $15,000 cash will handle. Holly. 5882.

$8800 BUYS 2 three-room doubles and 4 gars., north of Florence, between Hooper and Central. Yer value investigate. Your time will be well spent. ADAMS, 6606 S. Hooper.

8-RM. Spanish dble. by owner, $5000 cash nec., int. 6%. Close in, 1100 W. 37th st., near Vermont. Hand decorated walls; tile bath and sink; house being finished. UNiversity 4136.

OWNER'S SACRIFICE—
5-rm. stucco dble. bung., ¼ blk. of 84th st. (Chesterfield) Square. Only $4950. $1000 cash. CLARK & LOGGE 4th at. VErmont 8782.

NEW APARTMENT HOUSE
Price $45,000; easy terms.
Good west side location. All singles. A sacrifice for quick action.
MR. LORD, TRinity 8668. No agents.

STUCCO double, price reduced to $11,500, $2000 handles. Must be sold this week. 567-524, evenings 590-116.

WILL trade equity 8-room duplex Montebello for Hollywood lot. Inquire 1st Western and Vine. Call Holly. 1918. HUSBAND.

FOR SALE—Duplex flat, at big sacrifice, close in; make offer. C. F. INGRAM, Main 2762. 735 Consolidated Bldg.

HOLLYWOOD—4 4-family flat, 765 N. Van Ness. Just completed. Income $240 mo. A real buy. See owner on premises.

7-UNIT court, Price $20,000. Income $200 mo., $9500 cash. Vandike 2802.

SUBURBAN PROPERTY—
For Sale

ARCADIA SUBURBAN LANDS.
Half acres and acres in the best section of Arcadia. Close to stores and car. All improvements in. Sensibly restricted. Having resided in Arcadia for 15 years, we know conditions and can render you service. Information cheerfully given.
SCHWARZKOPF REALTY CO.,
223 W. F. Story Bldg.
6th and Broadway. TUcker 4080.

A REAL PICK-UP.
Unusually well located, 1½ acre plane in Arcadia; modern 5-rm. bungalow, garage, orchard, excellent chicken equip. for 500. Fronts on two streets, one of them on a boulevard.
We can get you a real bargain here. Want to see it?
SCHWARZKOPF REALTY CO.,
223 W. F. Story Bldg.
6th and Broadway. TUcker 4080.

WALNUT GROVE, 56 acres, corner property. Baldwin Park district. Present crop $12,000 to $14,000. Abundance cheap water and modern 6-room house. All improvements and complete farm machinery and equipment, $80,000. This is underpriced $50,000. We challenge duplication. Mr. Larned, 1000 E. 1st st. VAndike 1166.

THE T. J. LAWRENCE COMPANY
702 W. 6th st. Phone TRinity 0376.

ONLY $60 PER ACRE.
200 acres partly improved, located between Highland Blvd. and the foothills, 45 miles from L. A. Climate ideal, soil suitable for grapes, citrus fruits, vegetables, berries, poultry raising possible, there being plenty of water. Easy terms. Mortgages, trust deeds or A. income property. Owner, SCHMIDT, Vandike 1785.

ACREAGE NEAR LANKERSHIM
5 to 20 acres in bearing fruit, 1 mile west of Lankershim, 2 blks. of cars, city water, gas and lights adjoining. 100 ft. paved boulevard to pass entire frontage. Subdivided across street. Fine soil. A real bargain from owner. KNEISLEY, SCHMIDT, Vandike 1785.

ACREAGE, suburban homes, homesites and poultry ranches in Arcadia, and Town of Temple districts, 12 to 14 miles from L. A. Close to stores and car line. All utilities. Some real bargains with attractive terms. Drive out and know. R. M. BELLOWS, Palm Dr., Arcadia. Phone 29-R-12.

FOR SALE—Half acre, excellent garage-house, orchard, modern chicken equip. and 500 young hens, 1 block from car line. Nets $50 mo. Price $4000. $1000 cash. Arcadia dist.
SCHWARZKOPF REALTY CO.,
223 W. F. Story Bldg.
6th and Broadway. TUcker 4080.

HALF ACRES—
Best soil. Full bearing fruit trees. Gas, light and water. Ideal for chickens. Between Glendale and Burbank. $450 down, $25 monthly. SANDISON, 221 E. San Fernando Blvd., Burbank.

4 ACRES near Whittier, beautiful view, $3200, 1-4 down. Bal. 5 yrs. Bus service, water. Good for chickens and avocados. Near Country Club. OWNER, P.O. Box 94, SANTA MONICA.

FOR SALE—Or lease, thirty-room building in foothills, partly furnished, suitable for prentals school, sanatorium. H. T. BASSETT, Phone Black 109. 225 N. Lima st., Sierra Madre, Cal.

$10 PER MONTH buys beautiful orchard homesite covered with full bearing fruit trees and vines. Owner, REmp. 1069.

BUSINESS LOT on Ventura Blvd. at bargain. Call MR. HUTCHEN, Holly. 1632.

Brentwood

BRENTWOOD Park lot 100x190. Ocean & mt. view. $2500, terms. Van. 2736.

Culver City—Palms

BUY NOW—2363 Bolt st. Will sell strictly by modern 5-rm. stucco at sacrifice, $1500 down, $50 mo. Pac. radiators, tile bath, sink. Out Washington to Green Mill, r. to Venice, r. to Canary colored trimmed in blue. Bonkirk Sta., Venice Short Line.

UNFINISHED 4-ROOM BUNGALOW
$1750 cash. 9TH ST.
Located between Culver City and Venice.
OWNER, 6253 W. 9TH ST.
TUcker 3369. Evenings, 430-413.

Lynwood

BEAUTIFUL home, 5 rooms, strictly modern. Corner lot 50x150, on Long Beach Boulevard (the "MAIN STREET" of Southern California) for quick sale $8500. Terms can be arranged. DOWNEY-CRYSTAL. Opp. postoffice.

Monterey Park

4-ROOM plastered house, hollow tile, lot 60x175. $2500. Only $250 down, bal. $20 per month. Price $1800. $50 down, $20 per month buys ½ acre, well located. Price $1400.
ACKLEY & STRIVE
111 W. Garvey, Monterey Park.
Phone Alhambra 458.

San Marino

10 ACRES walnuts ready for suburban homes, 2 blocks N. of Huntington Dr. Water, electricity gas. Will divide. Terms. Call TRinity 7411.

Santa Ana

FINE lemon grove near Santa Ana. Worth $45,000. Sacrifice at $18,000. Only $7000 cash. MR. ELMO, TRinity 8801.

INCOME PROPERTY—
For Sale

A GENUINE BUY.
6 UNDSUALLY FINE APARTMENTS.
Two separate buildings, desirable corner location. Different and substantially built. Income $8460 on leases. No vac. Compared, the price of $60,000 is low. COMP. SEE IT. It is a real choice piece. See MR. BICKEL.
HOWARD & BOSWELL,
DU. 2795. 3461 W. 6th st. DU. 2797.

NEW 5-ROOM FLAT.
From builder to you direct. Well located and properly constructed, tile sinks, baths and showers. Large lot and garages. Our client really wants to SELL. $7000 cash handles. Would consider a good flat lot as part payment. See MR. KOPF or MR. BARMORE. 760931.
BURTON & CO., Western at 10th.

DUPLEX near Washington and Union, only $9650. Rents $1475 per year. Reasonable terms. Call JOHN H. DUNN, JR., of W. A. HEITMAN CO., 714 S. Hill st. TRinity 2071.

FINELY FURNISHED APT. BLDG.
Income $9600 (summer rates) $18,000 handles. Price $53,500 incl. fine furniture and splendid going business. Beautifully situated on 2 lots. Will accept part sale. Must sell quickly; might trade for $10,000 (no more) for good house in Pas. TRinity 8156.

FINE 4-ROOM DOUBLE—
Between Washing ton and Adams. Hardwood floors, tile sink and bath, finished up to the latest. Double garage 4 blocks to car and business dist. Will sell for $8000, $2500 cash, bal. arranged to suit income. See MRS. DUIN, 5246 W. Adams at.

DOUBLE 5 STUCCO.
Near Santa Monica and Western. Room on lot to build 4 more units. Special price $13,000.
HOOSTER & FOSTER.
5316 Santa Monica Blvd.
Holly 5883.

PASADENA AVE. INCOME
7 rooms, 2-story. Can easily be made into 2 apartments. Room on Ave. for store room for 2 more houses.
Has double garage. Lot faces 2 streets. Price $7500. With garage terms. 4116 PASADENA AVE. Garfield 5127.

VERY choice Adams district corner on paved street. Fine nine-room residence and twelve-room duplex. Rents $175 per month. A dignified, conservative investment for anybody. Call MR. BENEDICT. University 7347.

DUPLEX BARGAIN, WILSHIRE DIST.
Brand new 8-room, 2-story stucco duplex, strictly up to date, on high lot. Most active district, Wilshire way. MR. TOLLIAR, 75041. Cor. 10th and Norton.

INCOME PROPERTY.
$11,000—Beautiful Hollywood, 4-room new, modern stucco bungalow. Tiled walls. Income $120 per mo. $4200 cash handles, balance less than rent. Can't be beat. 723 S. ALVARADO. 5586272.

$45,000. $45,000.
44-room apt. house, close in. What have you? Courtesy to agts. MARLOW, 503 Story Bldg. Main 1129.

LOCATED in heart of Hollywood. Fine 2-story apartment building on large lot with income of $700 month. Offering it for price of only $15,000 cash will handle. Holly. 5882.

$8800 BUYS 2 three-room doubles and 4 gars., north of Florence, between Hooper and Central. Yer value investigate. Your time will be well spent. ADAMS, 6606 S. Hooper.

8-RM. Spanish dble. by owner, $5000 cash nec., int. 6%. Close in, 1100 W. 37th st., near Vermont. Hand decorated walls; tile bath and sink; house being finished. UNiversity 4136.

OWNER'S SACRIFICE—
5-rm. stucco dble. bung., ¼ blk. of 84th st. (Chesterfield) Square. Only $4950. $1000 cash. CLARK & LOGGE 4th at. VErmont 8782.

NEW APARTMENT HOUSE
Price $45,000; easy terms.
Good west side location. All singles. A sacrifice for quick action.
MR. LORD, TRinity 8668. No agents.

STUCCO double, price reduced to $11,500, $2000 handles. Must be sold this week. 567-524, evenings 590-116.

WILL trade equity 8-room duplex Montebello for Hollywood lot. Inquire 1st Western and Vine. Call Holly. 1918. HUSBAND.

FOR SALE—Duplex flat, at big sacrifice, close in; make offer. C. F. INGRAM, Main 2762. 735 Consolidated Bldg.

HOLLYWOOD—4 4-family flat, 765 N. Van Ness. Just completed. Income $240 mo. A real buy. See owner on premises.

7-UNIT court, Price $20,000. Income $200 mo., $9500 cash. Vandike 2802.

SUBURBAN PROPERTY—
For Sale

ARCADIA SUBURBAN LANDS.
Half acres and acres in the best section of Arcadia. Close to stores and car. All improvements in. Sensibly restricted. Having resided in Arcadia for 15 years, we know conditions and can render you service. Information cheerfully given.
SCHWARZKOPF REALTY CO.,
223 W. F. Story Bldg.
6th and Broadway. TUcker 4080.

A REAL PICK-UP.
Unusually well located, 1½ acre plane in Arcadia; modern 5-rm. bungalow, garage, orchard, excellent chicken equip. for 500. Fronts on two streets, one of them on a boulevard.
We can get you a real bargain here. Want to see it?
SCHWARZKOPF REALTY CO.,
223 W. F. Story Bldg.
6th and Broadway. TUcker 4080.

WALNUT GROVE, 56 acres, corner property. Baldwin Park district. Present crop $12,000 to $14,000. Abundance cheap water and modern 6-room house. All improvements and complete farm machinery and equipment, $80,000. This is underpriced $50,000. We challenge duplication. Mr. Larned, 1000 E. 1st st. VAndike 1166.

THE T. J. LAWRENCE COMPANY
702 W. 6th st. Phone TRinity 0376.

ONLY $60 PER ACRE.
200 acres partly improved, located between Highland Blvd. and the foothills, 45 miles from L. A. Climate ideal, soil suitable for grapes, citrus fruits, vegetables, berries, poultry raising possible, there being plenty of water. Easy terms. Mortgages, trust deeds or A. income property. Owner, SCHMIDT, Vandike 1785.

ACREAGE NEAR LANKERSHIM
5 to 20 acres in bearing fruit, 1 mile west of Lankershim, 2 blks. of cars, city water, gas and lights adjoining. 100 ft. paved boulevard to pass entire frontage. Subdivided across street. Fine soil. A real bargain from owner. KNEISLEY, SCHMIDT, Vandike 1785.

ACREAGE, suburban homes, homesites and poultry ranches in Arcadia, and Town of Temple districts, 12 to 14 miles from L. A. Close to stores and car line. All utilities. Some real bargains with attractive terms. Drive out and know. R. M. BELLOWS, Palm Dr., Arcadia. Phone 29-R-12.

FOR SALE—Half acre, excellent garage-house, orchard, modern chicken equip. and 500 young hens, 1 block from car line. Nets $50 mo. Price $4000. $1000 cash. Arcadia dist.
SCHWARZKOPF REALTY CO.,
223 W. F. Story Bldg.
6th and Broadway. TUcker 4080.

HALF ACRES—
Best soil. Full bearing fruit trees. Gas, light and water. Ideal for chickens. Between Glendale and Burbank. $450 down, $25 monthly. SANDISON, 221 E. San Fernando Blvd., Burbank.

4 ACRES near Whittier, beautiful view, $3200, 1-4 down. Bal. 5 yrs. Bus service, water. Good for chickens and avocados. Near Country Club. OWNER, P.O. Box 94, SANTA MONICA.

FOR SALE—Or lease, thirty-room building in foothills, partly furnished, suitable for prentals school, sanatorium. H. T. BASSETT, Phone Black 109. 225 N. Lima st., Sierra Madre, Cal.

$10 PER MONTH buys beautiful orchard homesite covered with full bearing fruit trees and vines. Owner, REmp. 1069.

BUSINESS LOT on Ventura Blvd. at bargain. Call MR. HUTCHEN, Holly. 1632.

Brentwood

BRENTWOOD Park lot 100x190. Ocean & mt. view. $2500, terms. Van. 2736.

Culver City—Palms

BUY NOW—2363 Bolt st. Will sell strictly by modern 5-rm. stucco at sacrifice, $1500 down, $50 mo. Pac. radiators, tile bath, sink. Out Washington to Green Mill, r. to Venice, r. to Canary colored trimmed in blue. Bonkirk Sta., Venice Short Line.

UNFINISHED 4-ROOM BUNGALOW
$1750 cash. 9TH ST.
Located between Culver City and Venice.
OWNER, 6253 W. 9TH ST.
TUcker 3369. Evenings, 430-413.

Lynwood

BEAUTIFUL home, 5 rooms, strictly modern. Corner lot 50x150, on Long Beach Boulevard (the "MAIN STREET" of Southern California) for quick sale $8500. Terms can be arranged. DOWNEY-CRYSTAL. Opp. postoffice.

Monterey Park

4-ROOM plastered house, hollow tile, lot 60x175. $2500. Only $250 down, bal. $20 per month. Price $1800. $50 down, $20 per month buys ½ acre, well located. Price $1400.
ACKLEY & STRIVE
111 W. Garvey, Monterey Park.
Phone Alhambra 458.

San Marino

10 ACRES walnuts ready for suburban homes, 2 blocks N. of Huntington Dr. Water, electricity gas. Will divide. Terms. Call TRinity 7411.

Santa Ana

FINE lemon grove near Santa Ana. Worth $45,000. Sacrifice at $18,000. Only $7000 cash. MR. ELMO, TRinity 8801.

BEACH PROPERTY—
For Sale

OCEAN FRONT SAND LOTS.
RIGHT ON THE WATER.
$290 to $550 buys a lot, easy terms, piped water, short drive from L. A. Free booklet and map how to go to Hollywood Beach, 7064 HOLLYWOOD BLVD. GRanite 5864.

FOR LEASE—2 stores 20x50 each on 2 main blocks, fast growing town, Manhattan Beach. Good opening for bakery, furniture or general merchandise. Owner, GRanite 1711 or GRanite 56206. E. KOSCHER, 8300 Santa Monica Blvd.

WILL sacrifice my beach lot, 30x90, all improved. Must have the money at once, easy terms. Holly 6355.

HARBOR PROPERTY—
For Sale

Wilmington

WANTED—ANY AMOUNT
WILMINGTON PROPERTY FOR CASH
WHAT HAVE YOU?
PIONEER REALTY COMPANY
816 E. ANAHEIM BLVD., WILMINGTON

COUNTRY PROPERTY—
For Sale

COUNTRY HOMES
Best of Everything
1 to 10 acres, Bartlett pear orchard, poultry ranches, $350 to $700 an acre. Abundance of water. Expert assistance. Let us help you. Terms easy. We help you finance and build. Phone for free booklet, Tucker 5059 or call at 338-339 BRADBURY BLDG., 304 Bdwy.

BARGAIN—
200 acres on paved road in Turlock irrigation district, 8 acres peaches, 8 acres grapes, 4 acres alfalfa, 70 acres river bottom. Good buildings. Price $85 per acre. Will sell half at same price. Small down payment, long time on balance. ADDRESS B. APPLING, Hickman, Calif.

RARE BARGAIN.
For wise investor, 625 acres, 2 artesian wells. Sowing around 70 inches. Wells alone worth $12,000. Will sacrifice at $50 per acre for quick sale. Address V. box 140, TIMES OFFICE.

PISMO BEACH GARDENS, San Luis Obispo Co. On the beach. Will make you money as city lots before long. Grow anything. $200 per acre, 1-4 cash, bal. 5 years. C. E. SIMMONDS, 317 Grosse Bldg., 6th and Spring. TUcker 5154.

10½ ACRES, $600 per A. La Habra Heights. Warm. Good for citrus or avocados. Plenty water. Easy terms. OWNER, 427½ S. Union ave., L. A. Ph. 54268 eves.

FARM lands in Southern, Central & Northern Cal. Tracts from 40 to 40,000 acres. L. S. FOULKE, Realtor.
"More than 20 years in Cal."
1007 S. Grand. Phone Vandike 4084.

BUY FRUIT LAND IN OIL BELT—
10-acre tracts at $10 per acre. Terms, $1 per week. Only 60 miles from Los Angeles. Write for booklet and map. JOHN M. HOWLAND, 709 Mission Bldg., San Francisco, Cal.

$250 ACRE; on boulevard, other tracts excellent at $200 acre. Buy direct from owner now. E. P. GRAY, 926 Van Nuys Bldg.

SOUTHERN PACIFIC RAILROAD LANDS.
LONG TERM, 6% INTEREST. LAND DEPT., 336 PACIFIC ELECTRIC BLDG.

LOT and new 2-room cabin, Calabasas Highlands, all for $250, terms. T. R. BROWN, 1007 E. Grand ave. Pasadena 3157.

60 ACRES fruitless, slightly avocado land, $750 per acre. 20 mi. out. P.O. BOX 1236, Sta. C, L. A.

Antelope Valley

40 ACRES best alfalfa land, L. A. county. Full price $2000, $200 down, 10 yrs. bal. 6% interest. OWNER, 1218 Stock Exchange Bldg.

FOR SALE—Relinquishment 160 acres Antelope Valley, 18-inch well, part fenced, $500. FRED J. COOK, Rosamond, Cal.

Escondido

10 ACRES AND INDEPENDENCE.
Land located near Escondido, San Diego County, California. Level, fertile soil, particularly adapted for grapes and fruits. Will sell to 5 acre tracts, terms, 5 yrs. to pay, no payments 1st 3 yrs., only interest, but must plant land. A. G. SCHIEK & CO., 335 Citizens Nat., Bk. Bg.

Ontario

FOR SALE—Fine homelike place on West Holt ave., beautiful Euclid avenue at California street. Corner lot 120x165 with fine seven-room house. Hardwood floors, fireplaces, gas, sewer, lots of shade, fruit trees, lawn and flowers. Price cut to $7500 with terms. W. L. KILER, Ontario, Calif.

Imperial Valley

EXCHANGE—ALFALFA RANCH, ALFALFA LOAN. 1280 acres Imperial Valley, one of the best alfalfa ranches in the valley. Real location, right at railroad and shipping point. Will consider city or ranch within 100 miles of Los Angeles. O. L. BOWLEN, 612 Black Bldg. TRinity 2183.

40 A. RANCH, with equipment, 3 mi. from Brawley, 1 mile from center Imperial. Sal. veg. Grapes alone will pay for ranch in 3 yrs. Org. land leasing $40 to $65. Price $15,000, terms. GLASBY, 40625 S. FIGUEROA.

FOR SALE—40 A. for $5000; 80 A. $9000; 160 A. $17,500. 5 miles from Centro. Old alfalfa ready for plowing for sugar beet tables. Exchange 160 for business or property. P. O. BOX 782, EL CENTRO.

Pomona

FOR SALE—Walnut and orange groves alfalfa ranch, $1000 acre, small payments. 160 A. $17,500. Mod. 5-rm. house 29-30 bearing walnuts. Price $9500, terms. Owner J. LAGAN. 505 S. Hamilton, Pomona.

Riverside

10 ACRES, near Riverside, fine for fruits or chickens. Must sell at once. Price $1250, part cash. O. W. LOVAN, 1219 Detwiler Bldg.

San Joaqu

REAL ESTATE—For Exchange

Miscellaneous

EXCHANGES

Want double bungalow in suburbs, 4-family flat building.

Want 6 or 8-room home in city, A. or Hollywood; in exchange for 5-room orange grove with bearing trees; hill top; east of Pasadena.

Want income for clear 10-acre grove with good house in city of Orange.

Want Hollywood home for clear new lot in Santa Monica city.

Want good bottle, Wilshire, Rossmore or Beverly for Hollywood home.

Clear vacant lots for equities. A. A. POINTER, BE. 7171.

ONE of the finest organic grocery stores in Los Angeles; $50,000; will finance; Mortgage only $22,000 for 5 years; owner will exchange for home or country property; principals only. FRED R. JR. of A. HAYMAN & SON, 311 Hill st. TRinity 3071.

10 A. Pasadena, fine for subdivision, Glendale Blvd. corner, take auto.

Acre poultry ranch, Venice boulevard.

New bus. blk. Leased.

Two splendid apt. bldgs.

Can use good vacant or any kind of stock; factory trade, 3 or 4 lots; $15,000. BURKE, CULLEN & COMPANY, 1st & Occidental.

OWNERS OR AGENTS, NOTICE—Have some very fine 6-apt. flats to trade for income property in Los Angeles.

2 stores, close in, price $15,000, take good home in Whittier or property in Long Beach.

Have $5000 equity in 2 new 5-room Wilshire Fairfax tract; will trade car for trade.

The F. J. LAWRENCE COMPANY, W. 9th st. TRinity 6201.

$70,000 TURN APT. HOUSE; Want $30,000 vacant or value for equity.

Have orange groves for city property.

Income for orange.

What have you in income, equity?

FLEISHMAN BARE CO., 402½ W. Pico.

BEAUTIFUL foothill country site; value $10,000; will trade for income. Want income apt. or flats. A-1 orange grove, 15-room house, clear. Will assume. Owner, 1526 S. Hope st. Phone WE. 1.

$2000 clear, want DWYER, 8850 MENLO

Want Hollywood home for clear new lot in Santa Monica city.

Want good bottle, Wilshire, Rossmore or Beverly for Hollywood home.

Clear vacant lots for equities. A. A. POINTER, BE. 7171.

Lots

Lot for garage for lot, Nevada ave. and Santa Monica Boulevard. Price, Equity $500 to clear title. Owner, 1040 E. Hill st. Phone 0. box 199, TIMES

Lot, Fairfax ave. Take six model auto. Owner, 1040 E. Hill st. Phone Dunkirk 0454.

Have vacant lot. Trade it for 5-room bungalow; will pay $1000 difference. Owner, 1040 E. Hill st. TRinity 6181.

Lot on Holly, Blvd. cor. Trade for city business property. Owner, 1040 E. Hill st. Call owner, 582052.

Lot, clear. Trade for auto and cash. Owner, GR. 3340.

Acre poultry ranch, Venice boulevard.

New bus. blk. Leased.

Two splendid apt. bldgs.

Can use good vacant or any kind of stock; factory trade, 3 or 4 lots; $15,000. BURKE, CULLEN & COMPANY, 1st & Occidental.

OWNERS OR AGENTS, NOTICE—Have some very fine 6-apt. flats to trade for income property in Los Angeles.

2 stores, close in, price $15,000, take good home in Whittier or property in Long Beach.

Have $5000 equity in 2 new 5-room Wilshire Fairfax tract; will trade car for trade.

The F. J. LAWRENCE COMPANY, W. 9th st. TRinity 6201.

$70,000 TURN APT. HOUSE; Want $30,000 vacant or value for equity.

Have orange groves for city property.

Income for orange.

What have you in income, equity?

FLEISHMAN BARE CO., 402½ W. Pico.

BEAUTIFUL foothill country site; value $10,000; will trade for income. Want income apt. or flats. A-1 orange grove, 15-room house, clear. Will assume. Owner, 1526 S. Hope st. Phone WE. 1.

$2000 clear, want DWYER, 8850 MENLO

Want Hollywood home for clear new lot in Santa Monica city.

Want good bottle, Wilshire, Rossmore or Beverly for Hollywood home.

Clear vacant lots for equities. A. A. POINTER, BE. 7171.

REAL ESTATE—For Exchange

Miscellaneous

EXCHANGES

Want double bungalow in suburbs, 4-family flat building.

Want 6 or 8-room home in city, A. or Hollywood; in exchange for 5-room orange grove with bearing trees; hill top; east of Pasadena.

Want income for clear 10-acre grove with good house in city of Orange.

Want Hollywood home for clear new lot in Santa Monica city.

Want good bottle, Wilshire, Rossmore or Beverly for Hollywood home.

Clear vacant lots for equities. A. A. POINTER, BE. 7171.

ONE of the finest organic grocery stores in Los Angeles; $50,000; will finance; Mortgage only $22,000 for 5 years; owner will exchange for home or country property; principals only. FRED R. JR. of A. HAYMAN & SON, 311 Hill st. TRinity 3071.

10 A. Pasadena, fine for subdivision, Glendale Blvd. corner, take auto.

Acre poultry ranch, Venice boulevard.

New bus. blk. Leased.

Two splendid apt. bldgs.

Can use good vacant or any kind of stock; factory trade, 3 or 4 lots; $15,000. BURKE, CULLEN & COMPANY, 1st & Occidental.

OWNERS OR AGENTS, NOTICE—Have some very fine 6-apt. flats to trade for income property in Los Angeles.

2 stores, close in, price $15,000, take good home in Whittier or property in Long Beach.

Have $5000 equity in 2 new 5-room Wilshire Fairfax tract; will trade car for trade.

The F. J. LAWRENCE COMPANY, W. 9th st. TRinity 6201.

$70,000 TURN APT. HOUSE; Want $30,000 vacant or value for equity.

Have orange groves for city property.

Income for orange.

What have you in income, equity?

FLEISHMAN BARE CO., 402½ W. Pico.

BEAUTIFUL foothill country site; value $10,000; will trade for income. Want income apt. or flats. A-1 orange grove, 15-room house, clear. Will assume. Owner, 1526 S. Hope st. Phone WE. 1.

TO LOAN—Money

Real Estate Improvements

6% MONEY

Eastern money, now available at 6 per cent for five years.

$100 or any multiple, if desirable the entire loan can be paid at any interest paying date.

Hundreds are taking advantage of the opportunity of getting a low rate loan.

Send for circular or call THOMAS MORTGAGE CO. 232 Van Nuys Bldg., 7th and Spring. MEtropolitan 7110. Correspondents Prudential Insurance Co. of America.

PLENTY of money on hand for good first and second mortgages. A. C. BLUMENTHAL & CO., INC. 611 Spring Arcade Bldg. TRinity 3033.

BUILDING LOANS—OUR OWN FUNDS IMPROVED PROPERTY LOANS. West side of Hollywood; trust deeds bought. ASSOCIATED MORTGAGE COMPANY, TRinity 8564. 613 Bank of Italy Bldg.

MONEY ON HAND for building loans, purchase, sale & trust deeds. ALSO GUARANTEED mtg. & trust deeds. MTG. CORP. OF AMERICA 310 Union Bank Bldg. PR. 2340-2341.

TO LOAN—ON HOMES & CENTRAL BUSINESS. J. W. BRIDGE, 200 Lane Bldg. TUcker 4226.

LOANS made on residence, apartment and business properties. HOWARD MORTGAGE COMPANY, 910 Detwiler Bldg. Phone TUcker 4064.

HOLLYWOOD MONEY to loan, 7% FOSSLER & PILCHER, 1616 Cahuenga. Phone GRanite 2182. Twenty Years in h. A.

MONEY for building loans, 1st mortgages and trust deeds. Owners only. O. R. DYE, 620 Grosse Bldg. Phone 8830.

MONEY to loan for building homes in Los Angeles County. MORRISEY & RUSSELL, 1126 W. Garland Bldg. Phone

IMMEDIATE MONEY. We buy T.D. and mtgs., also 1st mtgs. SKELIG, 3194 S. HILL.

$3000 TO $9000 for first mortgages, west side. THOMAS PRIEFLY'S, 500 Grosse Bldg. TUcker 2139.

MONEY TO LOAN ON REAL ESTATE Money on hand for loans. Matthews, 210 Douglas Bldg. MI. 4379.

$20,000 private money, immed. action. Buy mtge., trust deeds. No agts. GR. 2500.

$1500 TO $50,000 1 and 5% on 1st mtg. No delay. Owner. 308 SCHUMACHER.

SHORT loans, 1st or 2nd. Money alone day. MILLER, 503 Story Bldg. TRinity 6670.

MONEY to loan on Hollywood real estate, any amounts. YEAGER, HEmpstead 9411.

Money on Salaries, Collaterals

MONEY ON FURNITURE—NO DELAY. CHATTEL MORTGAGES AND TRUST DEEDS BOUGHT. SCHAFER WEINHARD, 218 GROSSE BLDG. 6TH ST.

WHY WORRY! WE CAN HELP YOU! Loans on furniture, private home. Goods left in your possession. Quick action and confidential. Phone TUcker 4000. LOAN DEPT., 936 Bartlett Bldg.

STOCK & BOND LOANS No delay. 6% interest. No fees. NATIONAL CITY FINANCE CO. 602 BANK OF ITALY BLDG. Tucker 2619.

QUICK money to people steadily employed. No indorser or security necessary. 403 Main Bldg. 7th & Main sts.

MONEY on listed and unlisted securities, quick money, simple contract. W. G. McINTYRE & CO., 614 S. Spring st.

MONEY TO LOAN ON REAL ESTATE 623 MERCHANTS NAT. BANK BLDG.

Money on Diamonds, Etc.

MONEY TO LOAN ON WATCHES, DIAMONDS, JEWELRY, FURS AND SILVERWARE. Confidential. Reliable. Reasonable. Appraisals made on premises. Loans made without delay. Special rates on Liberty Bonds. Your valuables carried in our bonded, steel vaults, protected by the A. B. C. Burglar Alarm Service. A. R. COHN & BRO., Third floor Pantages Theater Bldg., 7th and Hill sts. Phone TUcker 8258. Bank references. 35 year in Los Angeles.

CALIFORNIA COLLATERAL LOAN ASSOCIATION Will loan you more money on your DIAMONDS AND JEWELRY at the lowest rates of interest. Business strictly confidential. ROOM 710 JEWELERS BLDG. 747 S. Hill st. Phone TUcker 2787.

MONEY TO LOAN on diamonds, jewelry and other personal property. Courteous, private, confidential. Reliable, legal rates and lowest. LOWEST RATES. ESTABLISHED 1903. SALOMON COMPANY, 302 CITIZENS NAT. BANK BLDG.

LOANS ON DIAMONDS AND JEWELRY, ANY AMOUNT. WE LOAN MORE. GOULDEN & CO. 412-414 Low State Bldg., 7th and Broadway.

Money on Automobiles

AUTO LOANS WITHOUT PUBLICITY. Plenty of Parking Space. Our method of doing business, customers service and privacy will please you. YOU DRIVE CAR WHILE PAYING. We carry private sale contracts. Payments to suit. Lowest present contract. 1932 S. FIGUEROA STREET. Phone AT. 3704.

AUTO LOANS—TO INDIVIDUALS.

NO COMMISSION—NO BROKERAGE. You drive car while paying. GET OUR PLAN BEFORE BORROWING. We also finance private sales. Reverse contracts to reduce payments. METROPOLITAN FINANCE CORP'N. 1325 S. Main st. Ph. Atlantic 1022.

AUTO LOANS WITHOUT INSURANCE. CASH AT ONCE. You keep car and repay in small monthly payments. MIDDLECOFF & BROWN 827 S. WESTERN AVE. OPEN EVENINGS. 563-031.

AUTO LOANS— WITHOUT INSURANCE. Drive in. Get check and drive away. Money paid in 10 min. NO REFERENCES CALLED. PONTIFEX. Lowest rates obtainable. L. L. MIDDLECOFF, successor to J. L. BLODGETT. 932 W. Pico. Atlantic 2423.

AUTO LOANS TO INDIVIDUALS Private sales financed and contracts re-written. Quick, courteous treatment. Wholesale rates. No delay. GENERAL FINANCE CORPORATION, Suite 306 Consolidated Bldg. 8th and Hill sts. Telephone TUcker 3074.

AUTO LOANS. Private sales financed, payments reduced. WE BUY CONTRACTS. Save 10%. Borrow from us and save the difference. A. I. FINANCE CORPORATION, 1100 S. Hope st.

MONEY TO LOAN ON AUTOMOBILES QUICK, COURTEOUS TREATMENT. OPEN SUNDAY AND EVENINGS. THORNTON, 2241 S. VERMONT AVE.

WE LOAN money on your car at easy terms. No red tape. Call evenings. Drive right to you. 1306 S. MAIN. Ph. 287036.

MONEY WANTED—Real Estate and Collaterals

$14,000 AT 8% WANTED. FOR 3 YRS. WILL ALLOW 5 PCT. DIS. COUNT COVERING BRAND NEW EGYPTIAN COURT OF 11 UNITS. IN THE CITY OF WILSHIRE DISTRICT. YOUR SECURITY IS ABSOLUTE AND MTG. SIGNED AND GUARANTEED BY M. CLOSE. 241 N. Western ave. HEmpstead 2117.

$48,500 on prominent close-in downtown improved corner, in fine condition; 1st and trust deed 8% interest and will pay commission. Principals or their attorney only. Address owner, L. box 276, TIMES OFFICE.

REAL ESTATE LOANS— WANTED—$13,000, $40,000 SEC. $80,000, $100,000 SEC.; $12,000, $10,000, $8000, $6000, $5000, $4000, $3000, $2000, $1000, ALL VALUE LESS THAN 40% 8% GUARANTEED LOANS. YEAGER, HEmpstead 9411.

WANTED—$15,000 on 2-story store and apt. bldg. 8%. $9000 on $15,000 Hollywood double bungalow. 8%. $3500 on Wilshire $10,000 bungalow. 8%. $75,000 at 7% on $300,000 Hollywood property. A. C. BLUMENTHAL & CO. 611 Spring Arcade Bldg. TRinity 9033.

$7000 AT 8%. 4-flat building, 3027 S. Kenwood ave., near W. Adams and Normandie. Lot 50x138. Income $1370. Value $27,000. AMERICAN MORTGAGE CO., 1049 S. Hill st. TRinity 6181.

WANTED—$20,000 at 7% on 7th st. business corner, east of Vermont, unimproved, valued at $55,000. Call MR. LAACK, TRinity 2641.

WANT $7500. Trust deeds. Will pay $125 per month, including interest. Business property, val. $25,000; income $265 per month. No brokers. 1759 W. SANTA BARBARA.

$5000 ON IMPROVED INCOME PROPERTY WILL DISCOUNT TO PAY 6%.

CHAS. A. ELDER, BUILDER. 5823 Pasadena Ave. Garfield 3966.

$6500 AT 8%. 4 separate 4-rm. bungs. 1641 Morton, nr. Echo Park ave. Lot 50x140. Val. $42,000.

$13,000 at 8%. New 33-rm. stucco bung. court. 1472 Fairbanks Pl. (1 blk. E. of Echo Park ave.), nr. Sunset ave. Lot 96x128. Val. $41,000.

$16,000 at 8%. New 2-story stucco 28-rm. apartment house, "Sperling Apts." Hardwood floors. Lot Mar. Los 50x147. Val. $50,000.

$17,000 at 8%. New 2-story stucco 26-rm. apartment house. 2622 Brighton Ave., nr. West Adams. Lot 50x147. Value $50,000.

$17,500 at 8%. New 1 and 2-story stucco 10-rm. bung. court. 712-22 Hayworth ave., nr. Melrose, Hollywood. Lot 91.81x150. Val. $42,000.

$20,000 at 8%. New 36-rm. stucco bungalow court. 1745-51 Grange ave., nr. Grove Ave., near Fountain, Hollywood. Lot 75x151. Val. $53,000.

$20,000 at 8%. New 2-story stucco 40-rm. apartment building. 910 Ivar, 41st near Sunset. Lot 50x129. Value $55,000.

$20,000 at 8%. Brick 3-story bldg. and factory 11-rm. duplex and 2 garages. 1607-9 Pearl, Pearl Blvd., cor. Lucile. Lot 110x110. Val. $90,000.

$30,000 at 8%. New 2-story stucco 40-rm. apartment house. "Fontenelle Apts." 1919 Hacienda st., near Washington. Lot 50x124. Val. $55,000.

$75,000 at 8%. New 4-story and basement brick 80-rm. apt. house, S.W. cor. Witmer and Crown Hill ave. Lot 55x120. Val. $175,000.

Additional List on Request.

AMERICAN MORTGAGE COMPANY, 1049 South Hill Street. TRinity 6181.

HERE YOU ARE, A BONUS OF $1500 AND 7% FOR $5000 FOR ONE YEAR. LOAN MORE THAN FULLY SECURED. WE FURNISH THE MONEY. MONEY BIRD CATCHES THE WORM. SEE MR. FAVRET, SERVICE REALTY CO., 301 SECURITY BLDG. MAIN 4918.

$7500 at 8%. New 2-story stucco 16-rm. 4-flat bldg. and house in rear, 124 to Eulalia st., Glendale. Lot 50x150. Val. $21,000.

$9000 at 8%. New 2-story stucco 16-rm. 4-flat bldg. and house in rear. S.E. cor. California and Columbus Ave., Glendale. Lot 44x139. Val. $30,000.

$14,000 at 8%. New 2 and 3-story stucco 20-unit, 30-rm bung. court. 2924 W. 27th st., near 10th ave. Lot 60x164. Value $40,000.

$13,000 at 8%. New 1 and 2-story stucco 13-unit 36-rm bung. court. 5718-24 Lemon Grove ave., nr. Van Ness, Hollywood. Lot 75x150. Val. $42,000.

$16,000 at 8%. New 2-story stucco 28-rm. apartment house. "Sperling Apts." Hardwood floors. Lot Mar. Los 50x147. Val. $50,000.

$17,000 at 8%. New 2-story stucco 26-rm. apartment house. 2622 Brighton Ave., nr. West Adams. Lot 50x147. Value $50,000.

$17,500 at 8%. New 1 and 2-story stucco 10-rm. bung. court. 712-22 Hayworth ave., nr. Melrose, Hollywood. Lot 91.81x150. Val. $42,000.

$20,000 at 8%. New 36-rm. stucco bungalow court. 1745-51 Grange ave., nr. Grove Ave., near Fountain, Hollywood. Lot 75x151. Val. $53,000.

$20,000 at 8%. New 2-story stucco 40-rm. apartment building. 910 Ivar, 41st near Sunset. Lot 50x129. Value $55,000.

$20,000 at 8%. Brick 3-story bldg. and factory 11-rm. duplex and 2 garages. 1607-9 Pearl, Pearl Blvd., cor. Lucile. Lot 110x110. Val. $90,000.

$30,000 at 8%. New 2-story stucco 40-rm. apartment house. "Fontenelle Apts." 1919 Hacienda st., near Washington. Lot 50x124. Val. $55,000.

$75,000 at 8%. New 4-story and basement brick 80-rm. apt. house, S.W. cor. Witmer and Crown Hill ave. Lot 55x120. Val. $175,000.

Additional List on Request.

AMERICAN MORTGAGE COMPANY, 1049 South Hill Street. TRinity 6181.

$14,000 AT 8% WANTED. FOR 3 YRS. WILL ALLOW 5 PCT. DISCOUNT COVERING BRAND NEW EGYPTIAN COURT OF 11 UNITS. IN THE CITY OF WILSHIRE DISTRICT. YOUR SECURITY IS ABSOLUTE AND MTG. SIGNED AND GUARANTEED BY M. CLOSE. 241 N. Western ave. HEmpstead 2117.

$48,500 on prominent close-in downtown improved corner, in fine condition; 1st and trust deed 8% interest and will pay commission. Principals or their attorney only. Address owner, L. box 276, TIMES OFFICE.

REAL ESTATE LOANS— WANTED—$13,000, $40,000 SEC. $80,000, $100,000 SEC.; $12,000, $10,000, $8000, $6000, $5000, $4000, $3000, $2000, $1000, ALL VALUE LESS THAN 40% 8% GUARANTEED LOANS. YEAGER, HEmpstead 9411.

WANTED—$15,000 on 2-story store and apt. bldg. 8%. $9000 on $15,000 Hollywood double bungalow. 8%. $3500 on Wilshire $10,000 bungalow. 8%. $75,000 at 7% on $300,000 Hollywood property. A. C. BLUMENTHAL & CO. 611 Spring Arcade Bldg. TRinity 9033.

$7000 AT 8%. 4-flat building, 3027 S. Kenwood ave., near W. Adams and Normandie. Lot 50x138. Income $1370. Value $27,000. AMERICAN MORTGAGE CO., 1049 S. Hill st. TRinity 6181.

WANTED—$20,000 at 7% on 7th st. business corner, east of Vermont, unimproved, valued at $55,000. Call MR. LAACK, TRinity 2641.

WANT $7500. Trust deeds. Will pay $125 per month, including interest. Business property, val. $25,000; income $265 per month. No brokers. 1759 W. SANTA BARBARA.

$5000 ON IMPROVED INCOME PROPERTY WILL DISCOUNT TO PAY 6%.

CHAS. A. ELDER, BUILDER. 5823 Pasadena Ave. Garfield 3966.

$6500 AT 8%. 4 separate 4-rm. bungs. 1641 Morton, nr. Echo Park ave. Lot 50x140. Val. $42,000.

$13,000 at 8%. New 33-rm. stucco bung. court. 1472 Fairbanks Pl. (1 blk. E. of Echo Park ave.), nr. Sunset ave. Lot 96x128. Val. $41,000.

$16,000 at 8%. New 2-story stucco 28-rm. apartment house. "Sperling Apts." Hardwood floors. Lot Mar. Los 50x147. Val. $50,000.

$17,000 at 8%. New 2-story stucco 26-rm. apartment house. 2622 Brighton Ave., nr. West Adams. Lot 50x147. Value $50,000.

$17,500 at 8%. New 1 and 2-story stucco 10-rm. bung. court. 712-22 Hayworth ave., nr. Melrose, Hollywood. Lot 91.81x150. Val. $42,000.

$20,000 at 8%. New 36-rm. stucco bungalow court. 1745-51 Grange ave., nr. Grove Ave., near Fountain, Hollywood. Lot 75x151. Val. $53,000.

$20,000 at 8%. New 2-story stucco 40-rm. apartment building. 910 Ivar, 41st near Sunset. Lot 50x129. Value $55,000.

$20,000 at 8%. Brick 3-story bldg. and factory 11-rm. duplex and 2 garages. 1607-9 Pearl, Pearl Blvd., cor. Lucile. Lot 110x110. Val. $90,000.

$30,000 at 8%. New 2-story stucco 40-rm. apartment house. "Fontenelle Apts." 1919 Hacienda st., near Washington. Lot 50x124. Val. $55,000.

$75,000 at 8%. New 4-story and basement brick 80-rm. apt. house, S.W. cor. Witmer and Crown Hill ave. Lot 55x120. Val. $175,000.

Additional List on Request.

AMERICAN MORTGAGE COMPANY, 1049 South Hill Street. TRinity 6181.

$14,000 AT 8% WANTED. FOR 3 YRS. WILL ALLOW 5 PCT. DISCOUNT COVERING BRAND NEW EGYPTIAN COURT OF 11 UNITS. IN THE CITY OF WILSHIRE DISTRICT. YOUR SECURITY IS ABSOLUTE AND MTG. SIGNED AND GUARANTEED BY M. CLOSE. 241 N. Western ave. HEmpstead 2117.

$48,500 on prominent close-in downtown improved corner, in fine condition; 1st and trust deed 8% interest and will pay commission. Principals or their attorney only. Address owner, L. box 276, TIMES OFFICE.

REAL ESTATE LOANS— WANTED—$13,000, $40,000 SEC. $80,000, $100,000 SEC.; $12,000, $10,000, $8000, $6000, $5000, $4000, $3000, $2000, $1000, ALL VALUE LESS THAN 40% 8% GUARANTEED LOANS. YEAGER, HEmpstead 9411.

WANTED—$15,000 on 2-story store and apt. bldg. 8%. $9000 on $15,000 Hollywood double bungalow. 8%. $3500 on Wilshire $10,000 bungalow. 8%. $75,000 at 7% on $300,000 Hollywood property. A. C. BLUMENTHAL & CO. 611 Spring Arcade Bldg. TRinity 9033.

$7000 AT 8%. 4-flat building, 3027 S. Kenwood ave., near W. Adams and Normandie. Lot 50x138. Income $1370. Value $27,000. AMERICAN MORTGAGE CO., 1049 S. Hill st. TRinity 6181.

WANTED—$20,000 at 7% on 7th st. business corner, east of Vermont, unimproved, valued at $55,000. Call MR. LAACK, TRinity 2641.

WANT $7500. Trust deeds. Will pay $125 per month, including interest. Business property, val. $25,000; income $265 per month. No brokers. 1759 W. SANTA BARBARA.

$5000 ON IMPROVED INCOME PROPERTY WILL DISCOUNT TO PAY 6%.

CHAS. A. ELDER, BUILDER. 5823 Pasadena Ave. Garfield 3966.

$6500 AT 8%. 4 separate 4-rm. bungs. 1641 Morton, nr. Echo Park ave. Lot 50x140. Val. $42,000.

MONEY WANTED—Real Estate and Collaterals

AMERICAN MORTGAGE COMPANY, 1049 South Hill Street. TRinity 6181.

We own and offer for sale 8% FIRST MORTGAGES.

$1500 at 8%. New 4-rm. stucco bung., 3766 Dover Place. Lot 40x130, val. $4350.

$2000 at 8%. New 5-rm. bung., 3816 Barre st., nr. Glendale Blvd. Lot 50x135. Inc. $35.00. Val. $5000.

$2250 at 8%. New 5-rm. stucco bungalow, 913 Coronado Drive, Glendale. Lot 50x120. Val. $7000.

$2500 at 8%. New 6-rm. stucco bung., 1332 Sonora ave., Glendale. Lot 97x145. Val. $9000.

$2500 at 8%. New 5-rm. stucco double bungalow, 2nd Ave. Lot 40x120. Val. $8500.

$3300 at 8%. New 5-rm. 2-story stucco duplex, 3530 Descanso Dr., nr. Sunset. Lot 50x100. Val. $9100.

$3500 at 8%. New 5-rm. stucco double bungalow, 508-10 Wing Street, nr. Colorado, Glendale. Lot 50x150. Value $9250.

$3000 at 8%. New 10-rm stucco double bung., 832-4 Fuller ave., nr. Waring, Hollywood. Lot 50x140. $14,000.

$9000 at 8%. 6 new 4-rm. bungs., 212 W. Flowers, Inglewood. Lot 100x115. Val. $18,000.

$6000 at 8%. New 2-story stucco 12-rm., 4-flat bldg., N. E. cor. N. Figueroa and Marview sts., Los Angeles. Val. $24,000.

$7000 at 8%. New 5-unit 15-rm. stucco bungalow court, 4-rm. house and 4-rm. house, 3739-9 Adair pl., nr. Santa Barbara. Lot 100x117. Val. $24,500.

$7500 at 8%. New 2-story stucco 16-rm 4-flat bldg. and house in rear, 124 to Eulalia st., Glendale. Lot 50x150. Val. $21,000.

$9000 at 8%. New 2-story stucco 16-rm 4-flat bldg. and house in rear, 124 to Eulalia st., Glendale. Lot 50x150. Val. $21,000.

$8000 at 8%. Two new 2-story stucco duplexes of 10 rms. each on Highland ave. at entrance to Pilgrimage Play. Lot 50x94. Val. $22,000.

$9000 at 8%. New 2-story stucco 16-rm. 4-flat bldg. and 5-rm. bung., S.E. cor. California and Columbus Ave., Glendale. Lot 44x139. Val. $30,000.

$14,000 at 8%. New 2 and 3-story stucco 20-unit, 30-rm bung. court. 2924 W. 27th st., near 10th ave. Lot 60x164. Value $40,000.

$13,000 at 8%. New 1 and 2-story stucco 13-unit 36-rm bung. court. 5718-24 Lemon Grove ave., nr. Van Ness, Hollywood. Lot 75x150. Val. $42,000.

$16,000 at 8%. New 2-story stucco 28-rm. apartment house. "Sperling Apts." Hardwood floors. Lot Mar. Los 50x147. Val. $50,000.

$17,000 at 8%. New 2-story stucco 26-rm. apartment house. 2622 Brighton Ave., nr. West Adams. Lot 50x147. Value $50,000.

$17,500 at 8%. New 1 and 2-story stucco 10-rm. bung. court. 712-22 Hayworth ave., nr. Melrose, Hollywood. Lot 91.81x150. Val. $42,000.

$20,000 at 8%. New 36-rm. stucco bungalow court. 1745-51 Grange ave., nr. Grove Ave., near Fountain, Hollywood. Lot 75x151. Val. $53,000.

$20,000 at 8%. New 2-story stucco 40-rm. apartment building. 910 Ivar, 41st near Sunset. Lot 50x129. Value $55,000.

$20,000 at 8%. Brick 3-story bldg. and factory 11-rm. duplex and 2 garages. 1607-9 Pearl, Pearl Blvd., cor. Lucile. Lot 110x110. Val. $90,000.

$30,000 at 8%. New 2-story stucco 40-rm. apartment house. "Fontenelle Apts." 1919 Hacienda st., near Washington. Lot 50x124. Val. $55,000.

$75,000 at 8%. New 4-story and basement brick 80-rm. apt. house, S.W. cor. Witmer and Crown Hill ave. Lot 55x120. Val. $175,000.

Additional List on Request.

AMERICAN MORTGAGE COMPANY, 1049 South Hill Street. TRinity 6181.

HERE YOU ARE, A BONUS OF $1500 AND 7% FOR $5000 FOR ONE YEAR. LOAN MORE THAN FULLY SECURED. WE FURNISH THE MONEY. MONEY BIRD CATCHES THE WORM. SEE MR. FAVRET, SERVICE REALTY CO., 301 SECURITY BLDG. MAIN 4918.

$7500 at 8%. New 2-story stucco 16-rm 4-flat bldg. and house in rear, 124 to Eulalia st., Glendale. Lot 50x150. Val. $21,000.

$9000 at 8%. New 2-story stucco 16-rm 4-flat bldg. and house in rear, 124 to Eulalia st., Glendale. Lot 50x150. Val. $21,000.

$8000 at 8%. Two new 2-story stucco duplexes of 10 rms. each on Highland ave. at entrance to Pilgrimage Play. Lot 50x94. Val. $22,000.

$9000 at 8%. New 2-story stucco 16-rm. 4-flat bldg. and 5-rm. bung., S.E. cor. California and Columbus Ave., Glendale. Lot 44x139. Val. $30,000.

$14,000 at 8%. New 2 and 3-story stucco 20-unit, 30-rm bung. court. 2924 W. 27th st., near 10th ave. Lot 60x164. Value $40,000.

$13,000 at 8%. New 1 and 2-story stucco 13-unit 36-rm bung. court. 5718-24 Lemon Grove ave., nr. Van Ness, Hollywood. Lot 75x150. Val. $42,000.

$16,000 at 8%. New 2-story stucco 28-rm. apartment house. "Sperling Apts." Hardwood floors. Lot Mar. Los 50x147. Val. $50,000.

$17,000 at 8%. New 2-story stucco 26-rm. apartment house. 2622 Brighton Ave., nr. West Adams. Lot 50x147. Value $50,000.

$17,500 at 8%. New 1 and 2-story stucco 10-rm. bung. court. 712-22 Hayworth ave., nr. Melrose, Hollywood. Lot 91.81x150. Val. $42,000.

$20,000 at 8%. New 36-rm. stucco bungalow court. 1745-51 Grange ave., nr. Grove Ave., near Fountain, Hollywood. Lot 75x151. Val. $53,000.

$20,000 at 8%. New 2-story stucco 40-rm. apartment building. 910 Ivar, 41st near Sunset. Lot 50x129. Value $55,000.

$20,000 at 8%. Brick 3-story bldg. and factory 11-rm. duplex and 2 garages. 1607-9 Pearl, Pearl Blvd., cor. Lucile. Lot 110x110. Val. $90,000.

$30,000 at 8%. New 2-story stucco 40-rm. apartment house. "Fontenelle Apts." 1919 Hacienda st., near Washington. Lot 50x124. Val. $55,000.

$75,000 at 8%. New 4-story and basement brick 80-rm. apt. house, S.W. cor. Witmer and Crown Hill ave. Lot 55x120. Val. $175,000.

Additional List on Request.

AMERICAN MORTGAGE COMPANY, 1049 South Hill Street. TRinity 6181.

WE KNOW OPPORTUNITIES and values, for we have specialized in local trust deeds for 20 years; no charge to you for our services. FATTEE, CO., 4708 Holly. Blvd., Cor. Vermont. 897-884.

$1500 AT 8%. New concrete stone and 5-rm. house, 8566 S. Main st. Lot 27x110. Value $5000. AMERICAN MORTGAGE CO., 1049 S. Hill st. TRinity 6181.

WANT loan of $4000 as 1st mortgage on duplex in Hollywood. Have refused $25,000 for property. Most risk A1. Phone BARRETT, TR. 1825. 204 Union Bank Bldg.

WANT $2000 at 8%, 2 lots, (80x200.) Imp. 4-rm. and 1 5-rm. house. Money wanted for more improvements. 100 CONSOLIDATED BLDG., 6th and Hill. TRinity 9081.

WANTED—By private party, $15,000 for 3 years, 7% against new brick store bldg., containing 9 stores, corner Pico and Bonsallo Blvd. CHARLES B. TAYLOR, owner, 715467.

$6500 AT 8%. 4 separate 4-rm. bungs. 1641 Morton, nr. Echo Park ave. Lot 50x140. Val. $42,000. AMERICAN MORTGAGE CO., 1049 S. Hill st. TRinity 6181.

IF you desire to place money on Wilshire or Hollywood property, please see us, as we specialize in first mtge. loans. WESTERN AVE. REALTY CO., INC. 1926 W. Pico st. Phone WE. 6018.

IF YOUR mtg. or T. D. is well secured we can get it for you same day. No earnest money. Use our financial dept. BUY, SELL OR EXCHANGE. 6407 Hollywood Blvd. GR. 1183.

WE WILL BUY TRUST DEEDS IN AMTS. OF $5000 TO $10,000, ON INCOME PROPERTY. GUARANTY MORTGAGE CO. 536 S. HILL. ROOM 258.

FOR good, first mtge. on 5 acres, payable quarterly, from $2000 to $20,000; all 3-year loans, not over 50% of real value, call 0. CAVAGLIERI MTGE. CO., 129 S. Vermont ave. Drexel 8144.

QUICK MONEY HERE. Cash for your trust deeds and mtges. No commission. Money same day. Bring your papers. 309 GRANT BLDG.

$1700—Trust deed, payable $35 month on 4 rms. and bath, lake lot, 84th Pl. near Moneta. Worth $4500. 1st mtg. Only $900. Liberal discount. OWNER, 628 West 9th st. TUcker 1284.

MR. BUILDER—Have clear lot on Isabel st. and $2500 cash for trust deeds. Owner only. 1040 E. JEFFERIES AVE. Phone CAmitol 2964.

FIRST mortgage, 8%. Sums from $1000 to $50,000. Apply direct to lender. Principals only. 1049 S. Hill st. TRinity 6181.

FOR SALE—$6000 first trust deed, bearing 7% interest, due 2 years, secured by Santa Monica vacant business frontage, valued at $15,000. Will discount for quick action. This is the only incumbrance on the lot. Call HAUN, 638175, with WRIGHT & HOGAN, INC., 1603 N. Vermont ave.

WE BUY, SELL AND EXCHANGE TRUST DEEDS AND MORTGAGES. Quick Action, No escrow fee. Money ready.

FRIENDLY & FISHER, 1004 Van Nuys Bldg. VAndike 1917.

FOR SALE—1st mortgage, $4500, 8% interest, 10% discount, now due, since. Owner, 1040 E. Hill st. Phone 0. box 199, TIMES

WANT $2000 at 8%, 2 lots, (80x200.) Imp. 4-rm. and 1 5-rm. house. Money wanted for more improvements. 100 CONSOLIDATED BLDG., 6th and Hill. TRinity 9081.

WANTED—By private party, $15,000 for 3 years, 7% against new brick store bldg., containing 9 stores, corner Pico and Bonsallo Blvd. CHARLES B. TAYLOR, owner, 715467.

$6500 AT 8%. 4 separate 4-rm. bungs. 1641 Morton, nr. Echo Park ave. Lot 50x140. Val. $42,000. AMERICAN MORTGAGE CO., 1049 S. Hill st. TRinity 6181.

IF you desire to place money on Wilshire or Hollywood property, please see us, as we specialize in first mtge. loans. WESTERN AVE. REALTY CO., INC. 1926 W. Pico st. Phone WE. 6018.

IF YOUR mtg. or T. D. is well secured we can get it for you same day. No earnest money. Use our financial dept. BUY, SELL OR EXCHANGE. 6407 Hollywood Blvd. GR. 1183.

WE WILL BUY TRUST DEEDS IN AMTS. OF $5000 TO $10,000, ON INCOME PROPERTY. GUARANTY MORTGAGE CO. 536 S. HILL. ROOM 258.

FOR good, first mtge. on 5 acres, payable quarterly, from $2000 to $20,000; all 3-year loans, not over 50% of real value, call 0. CAVAGLIERI MTGE. CO., 129 S. Vermont ave. Drexel 8144.

QUICK MONEY HERE. Cash for your trust deeds and mtges. No commission. Money same day. Bring your papers. 309 GRANT BLDG.

$1700—Trust deed, payable $35 month on 4 rms. and bath, lake lot, 84th Pl. near Moneta. Worth $4500. 1st mtg. Only $900. Liberal discount. OWNER, 628 West 9th st. TUcker 1284.

MR. BUILDER—Have clear lot on Isabel st. and $2500 cash for trust deeds. Owner only. 1040 E. JEFFERIES AVE. Phone CAmitol 2964.

FIRST mortgage, 8%. Sums from $1000 to $50,000. Apply direct to lender. Principals only. 1049 S. Hill st. TRinity 6181.

WE BUY TRUST DEEDS and mortgages on improved Los Angeles property. Own no money. Money ours. FRANK CURTIN, 411 H. W. Hellman Bldg. 4th at Spring.

WILL buy trust deeds, mortgages or contracts. Quick action. No escrow fee. Call or address JOSEPH L. LEVY, 815 Ch

BUSINESS OPPORTUNITIES Of Many Kinds

Business—Classified

CONFECTIONERY store, soda, lunches etc. Wonderful location. Westlake Park dist. Very attractive place; doing $50 daily. Long lease, low rent. A real opportunity. 453 S. SPRING, Rm. 1009.

CONFECTIONERY, cigars, magazines, candy and lunch. first-class transfer corner, close in, $2500 cash. 5-yr. lease. Address L, box 149, TIMES OFFICE.

CONFECTIONERY on Vermont ave., clean and attractive, doing good business. Long lease. 1324 S. SPRING, Rm. 523.

CONFECTIONERY, clears $300 monthly. Price $600, only $300 down, living rooms. Rent $35; call 209 Delta Bldg., 426 spring 8 a.m. only 627 S. BROADWAY, 2d fl.

GARAGE, $10,000 handling. Largest garage belt in L. A. and San Francisco. Rent $45. living rent. 7432 S. Vermont.

CONFECT., high lunch, $400 mo., profit. Big bargain, $1250. 220 N. GRAND.

DELICATESSEN & grocery combined, establ. high class, priced right, about $2000 cash will handle. Open eves. & Sunday. OWNER, 5050 HOLLY. BLVD.

DELICATESSEN and fancy grocery, doing $9000 monthly. Best location in Venice, big money maker. 9 years. Come and see it. 18 BROOKS AVE., Venice.

DENTAL OFFICE—Model 4-chair office, $1000 X-ray, gas, fully equipped lab., long lease, low rent, collecting $1400 last month $1100. Can be doubled. Cost $7500 to install. Will sell right. Terms. Address N, box 116, TIMES OFFICE.

DRUG STORE, close-in location on Hoag & St. Long lease, reasonable rent. Small amount cash, no lemons. See Mr. Winder,

LAACK & WILLIAMS,
200 Pantages Bldg. TRinity 3641.

DRUG STORE LOCATION.
Excellent location for drug store. Next to Sam Scott Market. New building. Thriving community. Good drug store in demand. Rent $75 per month, two months free.
R. D. SWEENEY,
Phone 768-947, 2171 W. Washington.

DRUG STORE, bed, diner. Sales $100 daily. Modern handles. $1500 cash. Open 8 to 8. HENDERSON, 211 Grant Bldg. VA. 0426.

DRY goods, notions, hemstitching machine and fixtures, all new, good lease, will sacrifice for quick sale. 2205 W. VERNON, Vermont 0871.

DRY goods, men's furnishings, best location, living rooms, good lease, must sell at once. 1 N. E. CLARK, Rm. 6.

ELECTRICAL supply and repair shop, excellent location, owner must leave. 4800 SANTA MONICA BLVD.

FLORIST, shop for sale. Well established in Wilshire district. 3970 W. 6TH ST.

FLOWER shop, lease and equipment for sale or rent. Dirt cheap.

FRUIT & VEG. and LIGHT GROCERY. Doing a good biz. Good lease in apartment-house location. Price $650.
601 S. FIGUEROA.

FRUIT and vegetable business for sale, doing fine, $300 including 1926 Ford delivery truck. Owner, 3 to 4 p.m., 4200 CARTHAY CIR., Carthay 0213.

FRUIT & vegetable stand, doing good business. Owner, 3 to 4 p.m., 4200 S. VERMONT.

FRUIT and grocery stand, good business and future, living rooms. Total $2000 cash. Owner will consider trade.

FURNITURE business, fine location, main blvd., fastest growing district, large window space for sale, investigate. $3500. 1926 Address G, box 187, TIMES OFFICE.

FURNITURE store, good location, doing a big cash business, will sell at a sacrifice. Must sell at once. Price $2000. 1 to 4 p.m. only 627 S. BROADWAY, 2d fl.

GARAGE, $10,000 handling. Largest garage belt in L. A. and San Francisco. Rent $45. living rent. 7432 S. Vermont.

GARAGE, 30 cars, gas, oil, grease, complete machine shop, fully equipped, invoice $2500 or will sell cheap. Will sell right what have you? See owner for 15% buy. Address S, box 310, TIMES BRANCH.

GARAGE for sale, Full line of Ford, Chevrolet and Maxwell parts, 5-yr. lease, 4-yrs. left, $1500 rent, $400 monthly. Price $4000. Address Box 1, Station A, Los Angeles.

GARAGE, plenty of storage and repair work, new bldg., $5000; 5-yr. lease, good paying business, will pay up to $2500. Inquire 749 OTTAWA ST., Pasadena.

GARAGE, NEW, TO LEASE.
Phone Mr. Fenwick, 10 A., Vermont, Westlake 78, Building Inspector, 6677 Hollywood, or W. SULLIVAN, DeSoto 4037.

GARAGE—Fully equipped, 15 cabs, big storage, doing big business, $12,000 yr. or will sell. Only $12,000. TERMS.

GARAGE, $4500 down, big interest, 3-ton wrecker, chassis, axles, wheels, motor, cab, etc., 1924 coupe, 1924 truck, will sell cheap. Must sell. Terms. 1750 W. 24TH ST., half block east of Vermont.

GAS AND OIL STATION
Located on one of best blocks in city, 4% yrs. lease, rent $100. Good results. Owner has other business. Will sell tanks, pumps, etc. Price or $3500 is less than cost to owner. Terms or trade.
GARAGE, 1000 S. Hope St., Los Angeles.

GAS filling station, 7-yr. lease, Rent $97.50 per month. Sells 875. Netting $70 per mo. Sickness cause of selling. $97

ARRIVALS AND CLEARANCES AT WORLD'S PORT

The Pre view

Los Angeles Times

WEDNESDAY, JULY 23, 1924.

Screenland Fashions

Pretty Ruth Clifford wears this Beckman wrap of clever lines, fashioned of cocoa ermine trimmed with cocoa fox. An original Beckman creation.

Selected and posed by PEGGY HAMILTON

Walter Wilkinson, little screen celebrity now appearing in "The Sea Hawk," is shown here wearing a linen crash flapper suit and a linen wash hat from Mullen & Bluett.

Ahoy! It's stripes or clox in sox, and sea-dogs and landsmen alike are sailing a straight course to the Wetherby-Kayser Shops. There they get, rest assured, those exclusive effects that "pep" up the *tout ensemble!*

Peggy Hamilton Fashion Studies — Witzel Photos

HARRY CARR'S PAGE

GENIUS sometimes reveals itself in a mere glance, a look, a gesture.

It was the single glance of contemptuous scorn that he gave Fannie Ward in "The Cheat" that made the fame of Sessue Hayakawa.

As they discovered to their grief and pain, later on, it also made "The Cheat." When they tried to make the picture again, with Pola Negri, they found that the story consisted chiefly of Sessue's superb acting.

From that day until "Babbitt" was made into a picture play I have seen nothing as revealing or as subtle as Hayakawa's artistry.

But in "Babbitt" Mary Alden did something just as adroit and as fine.

It was in the scene at the breakfast table after Babbitt has sown his wild oat and returned to the bosom of his family. When she passes him the banana fritters, Babbitt takes his wife's hand and smacks it with a kiss.

And oh, the look that she gave him!

There was wifely love in it; but there was pity and contempt, too. It was the look of a disillusioned wife who has looked into the bottom of her husband's soul and has seen what she has seen.

You know, after that look, that nothing fat old George Babbitt does thenceforth can ever wring her soul again. She has his number.

THERE IS DRAMATIC GENIUS GALORE ON OUR POLICE FORCE IF IT IS THE LOOK THAT COUNTS.

No actress could ever be taught to do that. That bit of artistry had to come from the soul of a woman with brains and finesse—a woman who has seen life and knows just how much per ton it assays.

• • •

A Case of Luck

The case of Mary Alden shows what a high percentage of luck there is in most screen careers.

She has been in pictures from the very first days. She dubbed along without ever getting anywhere in particular until Griffith cast her for the part of the octoroon mistress of the big political boss in "Birth of the Nation." She made it one of the great characters of screen history. Then the waters of commonplace parts, commonplace plays and commonplace directors closed over her and she virtually disappeared.

As "Babbitt" does not seem to have been an especially popular picture—at least in the estimation of most of the critics—she will probably benefit very little by this really remarkable performance—all the more remarkable in that she does not fit the part as it was written.

• • •

Sam Wood's Find

Sam Wood, the director, thinks he has found one of the great stars of the world in Dorothy Mackaill.

She is a little English girl who has been in Hollywood two or three years. Sam says she has everything but experience. He has chosen her for his lead in the Harold Bell Wright production he is now filming in Arizona near Tucson.

• • •

Dorothy Devore Steps Along

Dorothy Devore, who has just abandoned comedy for drama, is so much like Alice Lake of a few years ago that it startles you.

She looks exactly like her; talks like her and has the same fearless frankness.

Hugo Ballin, with whom she is making Arthur Stringer's "The Prairie Wife," thinks she has a very great and a very real talent that will carry her far.

• • •

All from Texas

Miss Devore is another Texas girl. Down in that State they must bring up babies with movie make-up sets instead of rattles.

As far as I can discover every girl ever born in Texas finally got into the movies. If there are any exceptions I haven't happened to hear of, it is doubtless due to the fact that they were born lame or something and haven't as yet been able to get to Hollywood. But eventually they will all be here.

In Miss Devore's case she had a whack at vaudeville, first. One of the Christie brothers saw her on the stage and signed her up for his comedies.

She was a hit in comedies and stuck there for three years. If she does not happen to get away with a whoop the first time in serious drama it will be because she tries too hard. I never remember seeing any other girl who pulled so hard in the collar as she.

She is lucky in getting a calm, self-possessed gentleman like Hugo Ballin as her first dramatic director. Ballin has a background of culture, education and experience that would be a tower of strength to any girl just breaking her way in.

• • •

Von Stroheim's Troubles

Erich Von Stroheim, they say, is having a life-and-death struggle trying to make a dramatic story out of "The Merry Widow," which he is to make with Mae Murray.

Von Stroheim is one of those intense artists who takes everything hard.

He used up a year of his life while he was making "Greed" in trying to persuade an actor to let some one throw a bowie knife at him. You would have thought that his chances of salvation and the life hereafter depended upon that knife gag. But when you saw it in pictures, you realized that it didn't have the slightest consequence.

And that's the reason why he is perhaps the greatest director in the world. There is a kind of agony inside of him that is tortured by slipshod work.

When they were making "Foolish Wives" he horrified the producers by having a complete electric-bell system put up in the Monte Carlo Hotel office. Nobody could see it. Nobody ever knew it was there. Except Von Stroheim. He knew it was there. He couldn't have made the scene unless it was there.

• • •

The Game of "Pretend"

I have a respect that amounts to veneration for this quality in Von Stroheim. It marks him as the great creative artist.

I know just how he felt about those bells.

When I was a little boy I was captain of a torpedo-boat destroyer. I was in the middle of a dangerous mission, which had as its object the blowing up of a battleship.

Right at the most critical point of the fight, somebody's little girl came to call. Out of politeness I had to let her be the captain of the torpedo boat.

Not until she sniffed at it did I realize that my torpedo boat was an old ladder suspended between two packing boxes, and the battleship I was sneaking up on was the family barn. Until then I did not realize that the controls with which I signaled the engine-room were two sticks fastened on with a nail.

That woman has since become a famous society belle and a great leader of politics; but I give you my word that to this day I hate her with a venomous hatred. She turned my torpedo boat which was battling the tossing billows of a terrible sea into a ladder in the back yard.

I know that this is just exactly the reason why Von Stroheim so fiercely resents the attempts of the producers to make him "practical."

That's why he is sick and nervous and overwrought. He is blindly and frantically struggling to keep clod minds from showing him that this handle is only a bit of stick and not a signal that runs down into an engine-room where men on a mission of death are stripped to the waist stoking the red-hot boilers.

• • •

Honor to Lubitsch

Everybody in motion pictures is waiting with lively interest to see what Ernst Lubitsch will do by way of directing Pola Negri again.

Lubitsch came to Hollywood in the most difficult circumstances that any director ever had to face.

The war was still fresh in everybody's mind. He couldn't speak a word of the language. He didn't know the customs of the country. He didn't know a thing in the world about the actors. He had to stake his whole future on a game in which he couldn't see the cards.

Some of the picture people wanted him to advertise himself as a Pole or a Rumanian. But Lubitsch absolutely refused to sail under false colors or to begin his life in this country with a lie.

• • •

Concerning Piffle

No doubt I will be blackballed, expelled from membership, have my dues doubled, or be stoned out of the city; but I am going to make some remarks about the Writers' Club and their monthly play nights.

They started out giving one-act plays that meant something. For instance like "The Field Marshal," by Ferenc Molnar.

One play night, I recall that they had a really extraordinary little dramatic study of a Russian spy. Another night they had a Grand Guignol play. It was grewsome and horrible; but it was interesting and profitable to an audience supposedly of professional writers in that it reflected something of the dramatic thought of the day.

But lately the monthly play nights have slipped gracefully into the sisterhood of "good entertainment." In other words, piffle.

MEMBERS OF THE WRITERS' CLUB SLIDING INTO THE PIFFLE.

The theater of the Writers' Club should be the laboratory of the American drama.

It has, for the asking, some of the finest actors in the world, willing to work for nothing; it should be influenced only by considerations of dramatic art.

The writers have an opportunity given to no other collection of dramatists in the world. And in return for that opportunity the play room has a responsibility to the world.

NOT all the honors go to the established western heroes now. Quite a few of them are fast coming Fred Thomson's way. His pictures may not be familiar to the audiences at the

Charles Meredith,

Camera Shots around Hollywood

No, children, Bessie Love isn't acting in this picture. It merely shows her natural reaction to a nautical story by a naughty bird.

Clever cartoonist stumped! Norman McLeod, whose humorous sketches adorn the subtitles of Christie Comedies, meets his Waterloo when he tries to do justice to Walter Hiers's sylph-like figure.

It looked like rain out at Hal Roach's the other day, so Arthur Stone and Katherine Grant, who were about to go swimming in the studio pool, devised this novel scheme to keep their suits dry.

IN AND OUT OF CHARACTER

(Continued from Fourteenth Page)

PATTERSON DIAL is as yet a somewhat undefined personality in pictures, but she has been surprisingly successful in a number of lesser roles. Chiefly these have been characters, and in her assuming of them she has very often succeeded in completely capturing individual scenes. In "Secrets—particularly—and "The Lady of Quality" and several other comparatively recent productions her work has really been astonishingly clever. In "Secrets" she played the maid who aided Norma as the heroine in her romantic elopement.

This first fluttering leaf from autumn's modes in overcoats for women expresses how Hart Schaffner & Marx designers have done wonderful things with the definite Scotch trend in fabrics, for Silverwoods, Inc. Note the different, Parisian use of fur on the collar. Never a greater variety of styles to choose from—never more striking patterns and shades—than are coming for fall—and Hart Schaffner & Marx are excelling all of their beautiful creations of the past in their collections for Silverwoods, Inc.

The Belle of Hollywood

—Photo by Henry Waxman.

THE belle of the town! And she's only been in Hollywood a year!

But if one knows Norma Shearer, somehow this doesn't seem to be an achievement, but merely a natural sequence of events. She has had from the first, notably in her work, calm self-possession, a quiet finesse. Undeniably prized attributes—attributes which many an actress has taken years of experience to acquire.

These qualities, of course, in themselves, do not make a great actress. Whether Miss Shearer will add to them dramatic intensity and emotional comprehension remains for her to demonstrate. At least, she has the eyes of many a discerning person on her while she makes the attempt.

Her inherent naturalness and sensitiveness also distinguish her manner off-stage. There is delightful savoir faire, a degree of wit in her conversation. Well read, alert, nimble in her opinions, she has developed her repartee to the point of art. She lacks any hint of exoticism, she is not a blooming night flower—yet she seems to adapt herself to any setting.

And above all she has class.

GENIUS sometimes reveals itself in a mere glance, a look, a gesture.

It was the single glance of contemptuous scorn that he gave Fannie Ward in "The Cheat" that made the fame of Sessue Hayakawa.

Hugo Ballin, with whom she is making Arthur Stringer's "The Prairie Wife," thinks she has a very great and a very real talent that will carry her far.

• • •

All from Texas

my torpedo boat was an old ladder suspended between two packing boxes, and the battleship I was sneaking up on was the family barn. Until then I did not realize that the controls with which I alignaled the engine-room were two sticks fastened on with a nail.

Camera Clicking around Hollywood

No, children. Betsie Love isn't acting in this picture. It merely shows her natural reaction to a nauseating story by a naughty bird.

Charles Meredith, who recently returned to Hollywood, was cast as a motion-picture director in "Potash and Perlmutter."

NOT all the honors go to the established western heroes now. Quite a few of them are fast coming Fred Thomson's way. His pictures may not be familiar to the audiences at the big downtown theaters, but judging from the reports of exhibitors that I have seen printed, they are making a clean-up elsewhere. For these reports are in many instances more enthusiastic than any I have read for a long time.

Thomson started as a serial star, doing daring feats in airplanes, and automobiles, and on horseback. He is an all-around athlete who has won first honors in international contests. His physique and his

Fred Thomson appears to be the rising star of westerns.

training have peculiarly fitted him for the sort of outdoor roles that he portrays.

Of late he has gone into features, built along the same general lines as the serials. That is, they have been filled with thrilling stunts virtually all of which Thomson himself performs. They have been productions of tremendous appeal for youthful filmgoers, particularly for boys. They have reflected a strong spirit of American chivalry that possesses a very large interest for those who enjoy the cleaner sort of plays.

CHARLES MEREDITH is through with sojourning in Europe, and is once again working in the pictures. His most recent role has been in "Potash and Perlmutter," in which he played the part of a motion-picture director. Everything to the rolled-back collar, short pants and leather leggings was used to give the proper conventionality to the part, though like many of the roles that Meredith has played it has just a touch of character.

Primarily Meredith is recalled by theatergoers hereabouts from his appearance on the stage. He has at various times been leading man in stock as well as road companies. He has played on the screen in a number of films, including "Beyond" and "The Cradle," made by Paramount, and "Hail the Woman" and "The Cave Girl," of First National release.

BLANCHE MEHAFFEY is tripping merrily through a series of two-reel comedies now. She is the Follies girl—and a real Follies girl she is, too—who was engaged by Hal Roach, and she has made two six-reel features since the beginning of the contract. In these Glenn Tryon also shares honors with her, just as he does in the new short subjects.

Miss Mehaffey is different in appearance from the traditional screen type. She photographs attractively, but she is even more striking personally. Her hair is decidedly auburn. The exact shade is very rare.

I feel that there is a strong likelihood that she will make progress, because she has poise, a share of talent and the ability to wear clothes very alluringly.

(Continued on Fifteenth Page)

Blanche Mehaffey's interesting and colorful presence is now adorning a series of two-reelers.
—Photo by Witzel.

Patterson Dial has made much of her characterizations in a wide range of roles. She has lately been playing in the support of Pauline Frederick in "Mrs. Paramor."
—Photo by Clarence S. Bull.

Our Fair Equestriennes

Pola Negri is one of Hollywood's most ardent horsewomen.

Jacqueline Logan and her pet horse.

Mae Busch seems to be confiding some momentous secret to her pony, and from the angle of his ears one would judge it to be piquant gossip.

Ena Gregory takes a little sport with her riding, despite the fact that polo is supposedly the sport of kings.

Laurette Taylor adheres to the old-fashioned side-saddle —but only while playing in "A Night in Rome."

THE early morning canter's the thing now. It's rumored that Hobart Bosworth, on his snowy-white horse, started the vogue. But whoever's responsible, the result is—Beverly's new bridle paths are a swirl of dust long before the average citizen cares to think about getting up. They come in pairs, in groups of four and five, and singly, the picture stars, making of the path a fashionable promenade, a California Bois de Boulogne.

They may ride 'em cowboy on the screen, but on the bridle path it's another story. There decorum is the watchword. Individuality confines itself to conventional attire. Also there's a strong inclination towards the strictly English type of saddles. Some, and Laurette Taylor is a fair example, may even prefer the side-saddle of our grandmother's time. But that is only for screen plays, as it happens. With this goes, of course, the corollary of long-skirted habits.

Manhattan Frivolity and Cannibal Extravaganza on Comedy Screen

New Funmaker, Arrived from Vaudeville, Gains Approval

GLOOM DISPELLER
(Continued from Twelfth Page)

cloud-chaser's scheme, but it was not until Hal Roach got busy that any of it trickled down to the dry and barren earth.

Aside from the novelty of the subject, "The Sky Plumber" gives the picture-going public its initial glimpse of Arthur Stone, one of vaudeville's most popular comedians. Mr. Stone has much in his favor as a film funster. Mother Nature, in this respect, was kind to him. He is of that particular class, all too rare in filmdom, that draw laughs before they do anything.

As for the story, it amounts to a conglomeration of slapstickish gags built around the idea of cheating the weather man at his own game. Stone is the hapless hired man whose meddling with fireworks results in a superabundance of wet weather and a couple of tornadoes.

Katherine Grant, as the leading lady, hasn't much to do, but she serves to relieve the drabness of the farmyard to some extent.

Robert McKenzie, James Finlayson and Ben Howe contribute bits and help along the general pandemonium.

James Davis, director, and Frank Young, cameraman, deserve credit for the clever trick sequences toward the end of the picture, and the titles, by H. M. Walker, have a habit of keeping the spectator laughing when the picture doesn't.—[H. M.

PICTURIZING A POEM
"THE LAST ROSE OF SUMMER"
(I. W. Irving)

"THE Last Rose of Summer" is the first of a series of twelve one-reel pictures which are to be independently produced by I. W. Irving, from old-time songs and poems. The first picture is, however, little more than a progression of poses.

The story, or what little there is of it, is taken from Tom Moore's famous song.

June Norton plays the part of the girl in a rose garden and Carlton King the man who went away and promised to return, before "The Last Rose of Summer."

The action is slow and forced, the picture's only saving grace being the beautiful setting and, at times, attractive photography.—[W. W.

A CANNIBAL AT LARGE
(Continued from Twelfth Page)

his wife an automobile as a gift on their tin wedding anniversary, didn't think so. But after Jimmie Harrison and Earl Rodney, his erstwhile friends, got through with him he couldn't very well change his mind.

Vera Steadman gives an acceptable performance as the young woman whose whim causes all the trouble. Mr. Adams carries most of the burden while garbed in a grass skirt and a nose ring. While somewhat different from the usual run of Christie comedies, "Savage Love" is quite up to their standard in so far as laughs are concerned.—[H. M.

A TRAGIC TRIUMPH
(Continued from Eleventh Page)

is remarkably registered. All of it, every glimpse, is unforgettable. In fact, I know of few things as great that have ever been done on the screen.

There are only a few other performances that stand out individually in this picture. The principal one outside of the star is that of Stuart Holmes as the man who had first been responsible for her unhappiness, and who later marries her. It is much better than a typical villain role, for Holmes makes the portrayal rarely convincing.

HAL ROACH
COMEDIES
CONSISTENTLY GOOD.

Arthur Stone, formerly in vaudeville, makes his debut as a comedian on the screen.

June Norton and Carlton King appear in a visualization of "The Last Rose of Summer," a short-reeler.

I would like to commend highly Conrad Nagel for many of his scenes, which were exceedingly fine. His interpretation was in the main well poised. It would have been a great interpretation, were it not for the absurd overdoing of emotion in one or two of his scenes, and I do not blame him so seriously for this as Mr. Neilan for allowing these grotesquely foolish shots to go through.

George Fawcett and Victory Bateman are excellent, and Courtenay Foote and Joseph J. Dowling have other important roles. The scenario by Dorothy Farnum seems much above the average, and the photography by David Kesson, and the settings are notable for the'r atmosphere.—[Edwin Schallert.

STRUTTING OOLONG LANE
(Continued from Tenth Page)

ter, Pat's fan mail is larger than ever, and still chiefly consists of burning missives that would thrill the average mortal.

"Pat's wife opens all his mail, too, and I guess Pat sees only the spiciest of the letters—or maybe the mildest, I don't know which. A wife would naturally stop and think, wouldn't she?"

LIZZIE paused to consider the relative merits of ice cream and lemon ice as a companion traveler in her system with c'nnamon toast, and caught sight just then of Symona Boniface, the pretty actress from New York who has of late been playing in Thomas H. Wilkes shows.

"I met her at a party, the other night," said Lizzie, "and it turned out that my mother had known her mother, back in early Los Angeles days, when they were children. I mean, of course," corrected Lizzie hastily, "around 1887. Miss Boniface told me a funny one about her mother, who was a great beauty in those days, and who went back to New York and married George C. Boniface, the Broadway actor.

You see, out in Los Angeles in those days, a street-car driver would willingly hold his horses for you while you went into a store to get a spool of thread—that is, if you weren't gone too long! Well, when she went back to New York, she thought everybody was going to be just as courteous. So when she stepped out with a friend to catch an elevated train, she was moving along with a stately step. 'Hurry, or we'll miss the train!' exclaimed the friend.

"'Why?' asked Symona's mother, 'The driver sees us, doesn't he?'

"Symona is a Vassar girl. She has done a lot of writing, but no acting in pictures at all; but she is going to try for them, and she is so pretty and clever she certainly should have her chance. Remember her as the vampire in 'Captain Applejack?'"

WE had remained so long that our remaining drops of tea had become cold and bitter, when in came Lottie Pickford and Allan Forrest, her husband.

Lottie came over and said they had been golfing, and both had beaten their own records—but they didn't say what those were. Lottie looked blooming and pretty in a dark blue sport suit of some new kind of woolen goods, with white collar and cuffs. She does look awfully well these days and would like to go back into pictures, only her husband won't let her.

Then she showed us a letter she had just got from Mary, her sister. Mary said she had danced with King Alphonso in Spain, and that she had been "horribly scared for fear she might trip up or something, but got through all right!" Doesn't that sound just like Mary? Mary also said that she and Doug talked to the King for quite a long time, and that he asked about Roscoe Arbuckle, saying that he always liked Arbuckle, because he was one of the few comedians who really made him laugh.

Two authors of stories seem to stand out pre-eminently in furnishing of picture stories that have real meat in them. One is Rafael Sabatini and the other Vicente Blasco Ibanes. To Sabatini's inspiration are credited now two big productions—one "Scaramouche," the other "The Sea Hawk." "Captain Blood" is now being made. Ibanez is known for his "Four Horsemen" and "Blood and Sand." The latest of his contributions is "Circe," which Mae Murray recently finished.

THE SEASON OF BIG RETURNS—

will soon be on, but in this case it has nothing to do with elections. Instead, it concerns the appearance of a number of primary idols of the screen whose presences have long been absent, but who even now are completing the pictures that are to bring them back.

One of the greatest favorites is an actress whose powers of emotion have always been widely applauded. You could guess in a moment who she is, but it will be more interesting to catch a glimpse of her in her latest production in the next issue of The Pre-View.

This same issue will contain some advance views of a new costume feature, "Captain Blood," adapted from a novel by Rafael Sabatini, who also wrote "Scaramouche" and "The Sea Hawk," as well as some flashing glimpses of the favorites of the hour engaging in their favorite pursuits and pastimes.

In addition to this there will also be lots of trenchant comment by Harry Carr, and the other staff writers on the newest films and on the players.

Copyright, 1924, by The Los Angeles Times.

Hair Equestriennes

Pola Negri is one of Hollywood's most ardent horsewomen.

Hello Hawaii!

Disillusioning as it may be, Lily Gibson, a native Hawaiian girl, is responsible for most of the hula dances which are seen in pictures, doubling for the players.

YAKA hoola, hicka doola—Hollywood is airing its new summer crop of grass skirts. There's a swish of the leis and a strumming of the ukuleles, both off the set and on. It may be a far call from the temples of King Kalakaua to the Kleig lights of the Boulevard—but who cares, as long as filmdom's fairest provide the necessary seductive atmosphere.

Legend has it that the hula dance was first devised solely for the benefit of the high priests of Hawaii, but with laudable impartiality some American tourist brought it to this country. Its adoption into vaudeville was immediate. The films have been slower to take it up.

One reason is because its rythmical sway requires a certain adeptness found only in the professional dancers. But since Betty Compson displayed her ability in "The White Flower" there has been more interest in the dance. Blanche Mehaffey and Virginia Brown Faire, among others, have added it to their accomplishments.

Blanche Mehaffey's Irish disposition doesn't interfere with her interpretation of the hula.

Betty Compson as she appeared in "The White Flower."

New Funmaker, Arrived from Vaudeville, Gains Approval

Manhattan Frivolity and Cannibal Extravaganza on Comedy Screen

GLOOM DISPELLER

"THE SKY PLUMBER"
(Hal Roach)

Hal Roach's new comedy "find," Arthur Stone brings to the screen the same brand of clownish humor that made him famous on the vaudeville stage. Though not as yet completely inured to the camera, he does unusually well in his first appearance as a screen comedian. Southern Californians will find "The Sky Plumber" seasonable fare, while to those who never heard of a drought it will still prove an effective antidote for the post-vacation blues.

A CANNIBAL AT LARGE

"SAVAGE LOVE"
(Christie)

Jimmie Adams's latest fun-fest has everything in it that a good comedy should have—including slapstick. Vera Steadman, Jimmie Harrison and Earl Rodney render conventional portrayals, but the star throws propriety to the winds after he has been made to look like a Borneo anti-vegetarian.

EVER since Hatfield chased unwary clouds all over the Southland skies last winter it has remained for some enterprising comedy producer to make capital of the "rainmaker" idea. Everybody seemed to realize that there was a lot of potential humor stored up in the

(Continued on Thirteenth Page)

JUST because one's best friend has a fiancee who wants to be a missionary among the cannibals is no reason why one should be called upon to impersonate a dusky savage from the jungle primeval. At least, Jimmie Adams, as the easy-going young man who had just purchased

(Continued on Thirteenth Page)

Jimmie Adams departs considerably from type by portraying a wild-eyed cannibal in a new Christie release.

The Great White Way is not all cops and chorus girls, but you might think so at times when you see "Bright Lights."

BROADWAY BUTTERFLIES

"BRIGHT LIGHTS"
(Bobby Vernon Comedies)

When a boob comes to the Great White Way there's usually a lot of mirth at his expense, but when a city sheik impersonates his country cousin and comes to the big city the resultant fun is fast and furious—and everybody laughs out of turn. Bobby Vernon is the gay deceiver, and he is ably assisted in this gloom-chaser by Ann Cornwall, Evelyn Francisco and Jay Belasco.

LIKE most young comedians in search of a gag, Bobby Vernon and his picture chum, Jay Belasco, started out blandly and without preconceived malice. But after the tire blew out and Speedy Sam proved that old age is nothing to a trick camera, they realized that almost anything might happen—and it did.

Subsequently, after the barn dance episode, they return to the city, where, to borrow a phrase, a good time was had by all. Cabarets are admittedly excellent places in which to forget one's cares; excellent, that is, unless you happen to look like a country hick and have an undue fondness for the queen of the chorus girls.

"Bright Lights," made at the Christie studios under the direction of Walter Graham, has as many laughs packed into its two reels as anyone could comfortably desire. The action is well sustained throughout. Bobby Vernon demonstrates his versatility by portraying a humorous rustic character and then by appearing as a dancer in the ballet.

Vera Steadman and Earl Rodney are among the principals in the support in "Savage Love."

Most of the footage is devoted to the cabaret sequence and it is here, on one of the most elaborate sets ever erected for a two-reel comedy, that most of the laughs accumulate. Mr. Graham overlooks no comedy bets. Even an innocent platter of butter is brought into play with unusual effectiveness; every patty gets a tumble. The chorus, while not anything for Mr. Zeigfeld to worry about, is nevertheless a pleasing background for the hilarious action of the White Way episode. There's nothing subtle about it, but what slapstick it does contain has been applied with an understanding hand.

Ann Cornwall, his new leading lady, together with Evelyn Francisco, provide some pleasant pulchritude, while Jay Belasco, as Bobby's chum, does his bit without actually getting mixed up in the general skirmish—until the end of the picture.—[Herbert Moulton.

Bobby Vernon imitates a hick trying to do the big city, and his adventure comes near doing up not only him, but also Jay Belasco, as this glimpse shows.

(Continued from Twelfth Page)

GLOOM DISPELLER

Arthur Stone, formerly in vaudeville, makes his debut as a comedian on the screen.

cloud-chaser's scheme, but it was not until Hal Roach got busy that any of it trickled down to the dry and barren earth.

Aside from the novelty of the subject, "The Sky Plumber" gives the picture-going public its initial glimpse of Arthur Stone, who will soon be on, but in this case it has nothing to do with elections. Instead, it concerns the appearance of a number of "primary idols of the screen whose presences have long been absent, but who even now are completing the pictures that are to

THE SEASON OF BIG RETURNS—

Chaney's Hour Strikes Again

A figure of power, always—Chaney.

Norma Shearer has unusual role of a circus bareback rider in "He Who Gets Slapped." Chaney, right.

Marc McDermott (left) and Tully Marshall interpret two other leading characters.

THE name of Lon Chaney is one to conjure with. Indeed, it is almost talismanic.

More than any other character actor he seems noted for his grotesque and ofttimes repellant characterizations. Each impersonation of his is a thing to be awaited.

Chaney has done nothing noteworthy since Quasimodo in "The Hunchback of Notre Dame." That was a role of feverish if grewsome dynamic power not soon to be forgotten.

He is to reach a height again in an adaptation of Leonid Andreyev's ironic Russian drama, "He Who Gets Slapped," tragic story of a circus clown, which Victor Seastrom, who made "Name the Man," is directing.

Early Steps Toward Celebrity

We dare you to recognize Raymond McKee's youthful zip under this comedy make-up, in which he appeared for two years on the vaudeville stage.

A TRAGIC TRIUMPH

"TESS OF THE D'URBERVILLES"
(Metro-Goldwyn-Mayer)

While "Tess of the D'Urbervilles" may not elevate Blanche Sweet to the nth power of popular prominence, this picture will certainly establish her with the discriminating as one of the greatest tragic actresses of the day. It is her personal triumph through and through. Aside from this, it is a superior achievement in many aspects, if not in all, and one that will perhaps redound tremendously to the credit of the director, Marshall Neilan.

IT is rather extraordinary, in view of Mr. Neilan's recent undertakings in the cinema, to find that in "Tess of the D'Urbervilles" he has unrelentingly committed himself to a story of fateful bitterness, and at moments unqualified gloom. The adaptation is from the Thomas Hardy novel. And even as the light of happiness seldom glints through any page of Hardy's, so does this picturization of one of his most famous stories unwaveringly convey a sequence of pitiful and poignant circumstances that finally culminate in the death by hanging of the title character.

Many people will doubtless find the sullen panorama of demolished hopes and of evil cause turning into even more ill effect very forbidding. They were meant to be when the story was written, and they are still meant to be to a very unusual extent as treated on the screen. Life to Thomas Hardy was mostly broken hearts and disaster, and life is nearly that as told of by Neilan on the screen. He gives way, though, a trifle in the suggestion of hope, whereas the novelist was adamant.

The plot is known perhaps to many. It is the story of the daughter of a family that once was famous, but whose fortunes have fallen into decay. Her father is the village drunkard, and her mother a woman struggling to hold a numerous family of children intact.

The father instigates the situation that really starts the story on sending his daughter to the historic home of the D'Urbervilles to work. Of the D'Urberville family tree he presumes himself to be a descendant, and he hopes by having his daughter go there that it may add something to his own advantages.

The thing doesn't work out that way—naturally. The girl is employed, but only because she interests the peer who occupies the estate personally.

The eventual result of the experience is that she becomes a mother, and after a spell of sickness the child that is born to her dies. Once more she is forced to go out to seek a livelihood for her family.

It is then that she encounters a young man of well-to-do family, whom she had met as a girl. They fall in love, and he wants to marry her. She decides that the only thing for her to do in consideration of his unworldly viewpoint is to tell of her experience. She writes this in a letter to him and slips the missive under his door, but instead of coming into his hands, as she expected, it is covered by the rug on the floor.

She believes that he has accepted the condition when next they meet, and weds him, but on the night of the wedding discovers from what he tells her about himself that he knows nothing of the happening.

When she tells him he leaves her to go to South America, and remains there while she and the family sink to destitution. Only after a long illness does he finally decide to return to Tess, but in the meanwhile she has accepted the offer of marriage from the peer who had previously brought her unhappiness. She does not love him, but the contract is literally forced upon her through considerations of the welfare of her family.

So much for the plot. It is not popular stuff, but it is strong stuff and interesting as few pictures are, for anyone can enjoy the weight of its seriousness. Technically and dramatically, the fault of the treatment is chiefly that it is too sketchy at times, even jumpy, and that some of the best scenes are not as forcibly sustained as they should be, although this criticism does not in any sense apply to Miss Sweet.

There is one moment in this feature that is outstanding—one moment that will be remembered for months and even years by those who see it, because it is the greatest acting moment that has been viewed in ages on the screen. That is the place where Blanche Sweet kills the man who had been her persecutor, and to whom she was finally wed. It is the climax, and it offers the greatest acting that has been seen in ages—as great if not greater than that of the Griffith stars when they were at their height. I do not believe that even they have accomplished anything finer or emotionally more vivid than what Miss Sweet has done in this tense and stirring moment.

There is not one flash of the blow that is struck with the knife that kills. One only sees the changing expressions on the star's face, as by degrees she is goaded to do the deed by the husband's bitter, biting, ironic words, answering her threat that she will leave him. Like a caged lioness she appears when she finds the doors are closed, and over her face, approaching in a huge close-up, gleams a fearful flame-like red.

I defy anybody during this scene to think of aught except what is transpiring on the screen. The theater seems to vanish, and one's eyes are literally drawn into the yawning chasm of black wherein flares the countenance of the woman on which is written mingled hate and horror and an unearthly sort of ecstasy.

The aftermath is to me even more remarkable as far as Blanche herself is concerned. Almost hysterical, she leaves the room where the murdered man lies, but immediately she begins to master herself. Every detail of her pitiful fight to regain self-con-

(Continued on Thirteenth Page)

Blanche Sweet has one of the biggest roles she has ever undertaken in "Tess of the D'Urbervilles."

Conrad Nagel deserves much of commendation for his work in many of the scenes allotted to Angel Clare, the leading male character.

Stuart Holmes does a magnificent piece of villainy that is not at all conventional.

Really poignant is the tragedy of Miss Sweet's characterization. She offers some of the finest acting that has ever been seen.

Chaney's Hour Strikes Again

Early Steps Toward Celebrity

Not so long ago Theodore Von Eltz played leading roles with Olive Wyndham. This is a scene from "Children of Earth."

Gloria Grey as she appeared when she was dancing on the vaudeville stage.

We don't see in recognizing Raymond McKee's youthful slip under this comedy make-up, in which he appeared for two years on the vaudeville stage.

Just a younger edition of the piquant Mae Busch as she was when she was doing the ingenue lead with Eddie Foy in musical comedy.

Kathleen Clifford was an entertaining little individual, even as now, when she used to play opposite Joseph Santley. This is a scene from "A Pair of Queens."

Those who saw William Gillette's presentation of "Dear Brutus" will never forget Madge Bellamy as the dream child.

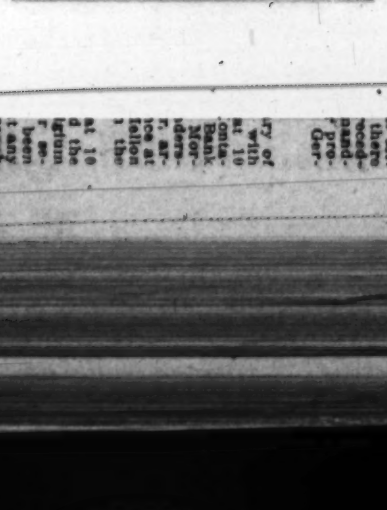

No doubt Robert Frazer disturbed many a feminine heart as he toured the country as the classic hero, Ben Hur.

THIS evidence sends another theory crashing; namely, the too-oft-repeated chant that beauty of feature is the only passport to screen fame. There are a dozen who can point—and proudly, too—to real dramatic training. In fact, it's becoming a marked characteristic of the present-day screen aspirants. Some have been stars of their own company. Several have been included in Ziegfeld's famous beauty choruses. And others have studied first-hand the artistic technique of world-famous comedians and tragedians through associations with them in the same cast.

In many cases these first steps toward fame are not along the paths now being trod. Take, for instance, Mae Busch, who is now doing many sympathetic dramatic roles. She began on the musical comedy stage with Eddie Foy.

Gloria Grey at the age of 4 toured on the Orpheum circuit as a child dancer, and later interspersed her dances with singing. On the screen she is quite serious.

Robert Frazer, the pet of domestic dramas, was just as capable of fluttering the feminine hearts as the classic hero, Ben Hur. Raymond McKee's stage experience is marked by its versatility. For he rotated from clown and leading juvenile to highly emotional roles. His screen work runs in an even tenor of juvenile roles.

The eventual result of the experience is that she becomes a mother, and after a spell of sickness the child is born to her dies. Once more she is forced to go out to seek a livelihood for her family.

It is then that she encounters a young man of well-to-do family, whom she had met ... a girl. They fall in love, and he wants ... the man who had been her ... where Blanche Sweet kills

A TRAGIC TRIUMPH

"TESS OF THE D'URBERVILLES"

(Metro-Goldwyn-Mayer)

ADVANCE PROJECTIONS

The Editor's Letter Box

Grace Kingsley

"DEAR, dear! It doesn't seem to me the film stars are any of them stepping out with their certified admirers today, does it? I suppose it's the picture conventions in town. Some of these men you see the actresses with are producers, some are exhibitors, some are angels, but in any case they've simply got to be paid attention to.

"Of course, some of these film backers are mere babes in the woods—babes in the Hollywoods, you might say, which makes it much more intricate, doesn't it?"

Lizzie fixed the waiter with her glittering eye, and he came over to take our order, though at first seemingly inclined to bolt in favor of Constance Talmadge and her escort, a substantial-looking man.

"Hum, hum! Looks as if he would keep a girl waiting neither at the church nor at the bank," commented Lizzie, as she took her eyes from the menu to look at Connie, who was glancing around to see whether Buster Collier was there to see her.

"CONNIE'S men simply take the veil when she pungs them out, don't they? And Connie keeps all the jewels for all the trouble the men were to her! Remember how Irving Berlin retired to his Long Island estate and refused to eat when Connie gave him the air? And he had just written a song about the constancy of Constance, too. It was awfully touching.

"THERE'S Shirley Mason, too—pouring for another outlander! Her body may be drinking tea with a visiting exhibitor, but her heart is in the highlands of Kansas City, where Harlan Fengler is racing!

"And there's another movie martyr, Mildred Harris! Doesn't she look perfectly lovely? I'll bet he's telling her how the Odd Fellows have just built a new hall, and of the way the Ku Klux carries on in Podunk, and how folks back there don't think so much of Sinclair Lewis, and all that sort of chatter that would be just fascinating to Mildred, don't you? And can't you just hear Mildred answering absently, 'Isn't that just grand,' while she peeks into her mirror and then around the room to see if Norman Kerry or any of her gang is around.

You may recall this view of Thelma Morgan Converse from "Cytherea." She is a member of prominent society family, who is bent on a career.

Mildred Harris remains as always an attractive presence in the film social whirl.

Photo by Edwin Bower Hesser.

"They do say," Lizzie went on, taking a glance at her own mirror, as she saw Ralph Graves come in, "that one picture actor made a bet with another that he could tell Mildred his brother had just died, and that if he said it in an ordinary tone, Mildred would say, 'Isn't that grand?' And he won, too!"

LIZZIE paused to peep into the teapot to see whether I was being properly braced up, glanced up at the ageless cherries on the thirstless cherry tree which decorates the tearoom, and then went on:

"Betty Blythe and another picture man! And Alice Terry and Raoul Walsh. That's quite a combination, isn't it? But I'll bet that Betty didn't let that guy bite the last grape off her candy earrings! They've all been down to the beach today, and in swimming. Betty swims like a mermaid, you know. And she doesn't wear one of those bathing suits that are merely dry-cleaned once in a while, either.

"How Betty does love to vamp! I'll bet she has that picture man believing he's the only bottle in the cellar. And tea! Say, Betty cares for tea like a lion loves apple sauce! But you'd think it was an ambrosial highball she was drinking, wouldn't you? I'll bet that film man will go home and throw his grandmother in the fire."

RONALD COLMAN and Lois Wilson, with May McAvoy and Bobby Agnew, came within range of Lizzie's vision just then, and Lizzie began telling me how Ronald had told Lois just what places in London to visit if she gets a chance. Though it looks as though all Lois will have time for will be British banquets and mornings after.

"It's a good thing that Lois doesn't drink," said Lizzie. "But what will the Britishers think of her, dear old beans? Ronald, I understand, gave Lois a note to his mother—and, my dear, doesn't that look serious? I'll say it does!

"Oh, did you hear about Jackie Saunders? There she is, vamping that millionaire whom Elaine Hammerstein is supposed to have staked out. I told Jackie about Elaine, the other day, and she said, 'Oh, yes, he's the man I was to have met and vamped. Well, dearie, he might like two girls,' who knows?' And it seems that he does! She has moved over to the Ambassador, where he's staying, by the way.

"YOU simply have to keep burglar's office hours to keep a man nowadays, don't you? There are Samuel Goldwyn and Thelma Morgan Converse, for instance. He seems awfully devoted, but just think of the gells who are smiling on Sammy!

"But Miss Converse is awfully independent, of course—maybe that's what keeps Sammy busy dangling. She is lovely, isn't she? I saw her in a party with Charlie Chaplin, the other night, too. She has such a sweet smile, and is so vivacious. Charlie, you know, usually likes them 'icily regular, splendidly null.'"

Allan Forrest does not seem to favor the definite return of his wife, Lottie Pickford, to pictures, although she does occasionally take part in Sister Mary's productions.

"THERE are Pat O'Malley and his oldest daughter, 7 years of age. He is brave to face the world with that big child, isn't he? He is the roughneck Valentino. Does he get love letters? I'll say he does! When Pat became a father for the first time seven years ago, he thought the news would put an end to the flood of mash notes he had been receiving—but not so that you could notice it! Then came another child, but the love letters still came along. With the birth of his third daugh-

(Continued on Thirteenth Page)

Jane Winton is yet another of the Follies brighteners who has felt the lure of the camera. She obtained a contract recently with Famous Players for work in "Monsieur Beaucaire."

Hazel Newman's success in finding parts is record-breaking. She was only in Hollywood two weeks before she obtained her first in a small independent film. She has done several others since then.

Edna Hanam, like Lila Lee, came from the Gus Edwards Revue. She has been doing leads in a series of college comedies. She is sprightly and ingenuish.

As Zinida, lion-tamer, in "He Who Gets Slapped," Paulette Duval has an opportunity that should be exciting, if it is not also impressive She registers as a very different type.
—Photo by Clarence S. Bull.

SCREEN newcomers are always in order. Each seas
prospect on how far they will go toward securing
is to those who speed, but for anyone who actually

The stars who achieve permanent crowns, or even c
who is taking his or, more properly in this instance, her
Gishes, Blanche Sweets and Gloria Swansons of each se
they lack is individuality.

These famous stars have all captured their advanta
their beauty to good effect, but instead by disclosing spark
their superb success. It remains for the newcomers who

Among those newcomers who are now attracting a
most is believed to be Jane Winton, now appearing in "T
her work in "Monsieur Beaucaire" procured for her a lo

Dorothy Dwan is another youngster who is evoking
diately stepped into good parts, her best being in "Free L
well above the average. A certain winsomeness lends to

"The Legend of Hollywood" will likely be responsi
flapper she achieved sympathy that was vivid even contras

Paulette Duval, Hazel Newman, Edna Hanam, Vi
interesting—Miss Duval especially. Like Jane Winton

Vivien Oakland has recently arrived from the vaudeville stage, and does an important role in "The Madonna of the Streets."

Dorothy Dorr, until recently a Sennett bathing girl, may look very much like a 1924 edition of the flappy little flapper, but her work in "The Legend of Hollywood" shows she has more individuality than [illegible].

der. Each season, in fact, brings its own group, and it is always fascinating to ward securing a handicap in the contest for popular attention. Certainly, the race he who actually makes headway the laurels are often great.

owns, or even coronets, are so few that it must be terribly discouraging for anybody instance, her first steps. The Mary Pickfords, Norma Talmadges, Lillian sons of each separate year quickly vanish because it is soon discovered that what

d their advantage not by imitating the methods of others, nor by merely displaying disclosing sparks of radiant personality, which, built up, are the very flame of ewcomers who are now arriving similarly to show their possession of this light.

ow attracting attention are some who may fulfill their promise. One of the fore- ppearing in "The Sainted Devil" in the East. Formerly a Zeigfeld Follies girl, red for her a long-term contract with Paramount.

who is evoking favorable comment. She came west in October, and almost imme- eing in "Free Love," recently completed. In this her work is described as being neness lends to her acting a charm rarely exhibited by the novice.

ikely be responsible for Dorothy Dorr's rise to notice. As the spicy little film vid even contrasted with the fine acting of Percy Marmont and ZaSu Pitts.

dna Hanam, Vivien Oakland are other newcomers, at least to the films, who are Jane Winton she is from the Follies, and a very distinctive type.

Dorothy Dwan is regarded as one of the most promising of the newcomers. She will shortly be seen in "Free Love."
—Photo by Edwin Bower Hesser